Pittsburgh Sun-Telegraph

ESTAB. 1927—VOL. 4—NO. 60 TUESDAY, APRIL 2, 1929 THREE CENTS

Today

The Street Performs.
When You're Dead.
Our Stick-Up Knights.
Mr. Mitchell Moves Up.

—By ARTHUR BRISBANE

WALL STREET performed as usual.

Money opened at 10 per cent and stocks fell from one to ten points. Later money went to 15 per cent. Then stocks went up. Explain that!

BEWILDERED victims of our national usury system, so ably encouraged by the Federal Reserve Bank, ask, "How long will high money last?"

Answer: "As long as lenders can make it last."

MONKEYS in the forest drink water contentedly. In civilization you give them milk and they won't drink water. Give them beer, they won't drink milk. Give them whisky, they won't touch beer.

THAT'S the way with some bankers. They were happy with 4 per cent call money. Now they insist on whisky, which is 20 per cent, and they will get it if they can.

With the federal reserve helping them, and a few congressmen contributing their share of silliness, the usury probably will last.

MYRON T. HERRICK, United States ambassador is dead. The French plan a magnificent state funeral, "finest ever given to a foreigner on French soil." The Ambassador's body will return to America on a French man-of-war.

All complimentary and pleasing. But how little good it does when you are dead. A coffin of pine boards, a few friends to speak well of you, would do as well.

OUR "stick-up" men are as numerous and interesting as knights errant in old days of chivalry.

Mary Johnson, Chicago stenographer lady, was "stuck-up." The bandit took her purse, hat, coat, then said, "That's a pretty dress, take it off." She stood shivering.

ALONG came a young gentleman in a limousine. He took her in, saying, "Girlie you had ought to have learned something from that other fellow. I'm a 'stick up' man, too. Look at these guns." He showed two "automatics," but, remarking that she had had enough for one night, took her home.

The great American nation sooner or later will have to do something about the crime tidal wave born of prohibition, bootlegging, easy money and graft.

NEW YORK'S Guaranty Trust and National Bank of Commerce united, with about two billions of resources, becoming "the biggest financial institution in the country." It was suggested here that Charles E. Mitchell, head of the National City Bank, wouldn't stand that long.

He stood it no longer than yesterday, when he announced absorption of the Farmers Loan and Trust Company, putting his bank's resources at the top of the heap.

BACK in the shadow sits George F. Baker's gigantic bank, the First National. Mr. Baker has individual depositors with more money than the ordinary "big bank" has, all together.

Perhaps he will decide to swallow something and become bigger than anybody.

If you have good bank stocks, don't sell.

CHANG, fighting the so-called Nationalist government in China, lost 2,000 men yesterday. To the western world, that means as little as though a scullery maid had killed 2,000 flies with one blow of a fly-killer.

NEWS from Nairobi tells of terrible famine conditions in the Belgian Congo. Thousands of natives are dead of hunger.

Women and children struggling along forest roads through fever-infested districts, fall by the wayside and are eaten by hyenas before they are dead. Not a pleasant picture.

To the rest of the world that also is only a chapter in the history of fly-killing. The country reads and forgets. We are not our brother's keeper, in China or the Congo, or for that matter even in the slum next door.

NEWS from China that does interest this and all other civilized nations is the fact that Shanghai has 1,000 cases of meningitis. Nine foreigners are dead in the epidemic.

DISEASES that start in Asia often spread over the world, as Asiatic cholera and bubonic plague have spread in recent times, and the horrible "black death," killing half the population in the middle ages.

Natives dying in aimless wars or in local famines, interest us little, but natives sending plagues to fill our graveyards interest us much.

PRESIDENT HOOVER intends to get things done in addition to talking about them. Among other things, he proposes to end the waste of the national oil resources. He will confer tomorrow with the American Petroleum Institute. He intends to save foolish oil producers from themselves by forcing a reduction of 15 per cent in oil production.

(Copyright, 1929, King Features Syn., Inc.)

WEATHER

Fair tonight and Wednesday with slowly rising temperature. Lowest temperature tonight about 40 degrees. Detailed report—Page 7.)

WALL ST. CLOSE

L. WANER TO WED EAST END GIRL

LLOYD WANER'S FIANCEE

FRANCES MAE SNYDER

Miss Snyder, 407 Oakland avenue, is engaged to marry Lloyd Waner, young Pirate outfield star, it is exclusively announced today by the Pittsburgh Sun-Telegraph.

PHOTOS COPYRIGHT, 1929, BY THE SUN-TELEGRAPH.

LLOYD WANER

Waner, Pirate star whose romance with a Pittsburgh girl is revealed today.

Rebel Bombs Hit Arizona Town

HOUSE VOTES 4-CT. GAS TAX

L. WANER'S ROMANCE REVEALED

(Copyright, 1929, by Sun-Telegraph.)

Lloyd Waner, the half of the famous Waner act that has forsaken the holdout ranks, has been signed by Dan Cupid as well as Barney Dreyfuss, it was learned exclusively today by the Pittsburgh Sun-Telegraph. The young Pirate outfielder is engaged to marry an Oakland girl, and the charming bride-to-be, Miss Frances Mae Snyder, daughter of Mrs. Lydia Snyder, of 407 Oakland avenue, reluctantly admits it is all true.

Although Lloyd has been engaged since he made a flying visit to Pittsburgh from his Ada (Okla.) home in January, the matter was intended to be kept a secret until the Pirates returned to Pittsburgh to open their home season, April 24, but friends just simply couldn't keep the romance to themselves, and, now that the cat is out of the bag, so to speak, formal announcement may be expected any day.

"Yes, it is true," Miss Snyder admitted to the Pittsburgh Sun-Telegraph today, "and I am very happy, but I do not care to say anything further at this time. You see, Lloyd has kept his promise not to reveal our secret until a later date, and I do not want to say anything about it, either. How in the world did you find out about it, anyway?"

WEARS LLOYD'S RING

"That's a pretty engagement ring you are wearing," the reporter said.

Miss Snyder flushed up and admitted the diamond solitaire was the one Lloyd had placed on her finger in January.

"Yes, it is a beauty," she said, "and I'm very proud of it, but please don't press me further on the subject. Lloyd is the one who is in the limelight. Why don't you ask him about it?"

Miss Snyder is a pretty girl of 20, with dark brown bobbed hair and blue eyes. It is understood a party has been arranged for her

(Continued on Page Two, Col. Two.)

Invalid Seeking Brother Killed By Train

Seeking his brother who had failed to return home after investigating a light seen in their garage, Nicholas Maratic, 27, of 801 Railroad street, Versailles, ill for eight years, went in search, only to meet death under the wheels of a Baltimore and Ohio Railroad train.

Burke Maratic, the brother, left his home to investigate a light in their garage across the railroad tracks. When he failed to return promptly the sick brother left to find out the cause of delay. Ten minutes after the train had passed, Burke Maratic found his brother's body on the rails a short distance from the station platform, the report to the coroner states.

LINDY ON WAY TO VISIT ANNE IN MEXICO

BROWNSVILLE, Tex., April 2.—(AP.)—Col. Charles A. Lindbergh took off for Mexico City at 8:45 a. m. today to visit his fiancee, Anne Morrow.

The colonel said he expected to arrive in Mexico City by noon with normal flying conditions. His plane was checked over and refuelled while he ate breakfast.

It was believed he would make a non-stop flight to the Mexican capital.

The famous flier left Santa Monica, Cal., yesterday in his Curtiss biplane in such a hurry to return to his fiancee, after spending several weeks on the Pacific coast, that he did not pause for rest or sleep.

He reached El Paso, Tex., at 5:30 p. m. yesterday and pushed on to Kelly Field, San Antonio, where he landed at 1:41 o'clock this morning. Forty minutes later he took off in the dark for Brownsville, arriving here at 7:50 a. m.

Park Golf Course Will Open Saturday

The city golf course in Schenley Park will be opened next Saturday, about a month earlier than in previous years, according to announcement by Director Edward G. Lang, of the Department of Public Works. Lang's statement was in reply to Harry A. Little, who made a request at a Council meeting last week for an early opening of the golf links.

BOMBS HIT ARIZONA TOWN

NACO, Ariz., April 2.—(AP.)—The American town of Naco was bombed today, apparently unintentionally, and Ferry Baker, 35, of Alliance, O., was wounded when a Mexican rebel airplane dropped four missiles in an attack upon the federal stronghold of Naco, Sonora, on the Mexican side of the line.

Two of the four bombs fell on American soil. Many windows in the business district here were shattered. The other two bombs fell in Naco, Sonora.

CONTINUED ATTACK

The attack was a continuation of the raids started last Sunday by rebel aviators under Gen. Fausto Topete, governor of Sonora. Thus far 19 bombs have been dropped in three days. Up to today the casualties on the Mexican side were two killed and three or four wounded.

American infantrymen have been stationed here for several days with instructions to prevent, if possible, any damage on the American side of the border.

Naco is held by about 1,200 federals under Gens. Lucas Gonzales and Augustino Olachea. Topete's attacking forces several miles south of the city are said to number upwards of 2,000.

VICTIM HIT ON HEAD

Baker was attended by a physician at the United States immigration office. He was reported to have been struck in the head by bomb fragments. There also was an unverified report that a boy was hurt during the attack, but he could not be located in the confusion which immediately followed.

The State Department, in the absence of any official report of the bombing, indicated that Maj. Gen. Lassiter, commander of the Eighth Corps area of the army at San Antonio would promptly take steps, probably ordering some units

(Continued on Page Two, Col. Seven.)

Kidnaped Girl Found In Hut, Man Caught

PHILADELPHIA, April 2.—(AP.)—Tied to a bedpost in a hut in an isolated spot in New Jersey, Rita Carulo, 14-year-old schoolgirl, who was abducted more than three weeks ago, was rescued last night by detectives. The girl was weak from lack of food and was near collapse when her rescuers cut the cords that bound her. They arrested Gaetano Aldonido, 48, who, the girl said, had carried her away in an automobile, beaten her and held her prisoner.

Mrs. Seth Low Dies In New York at 81

NEW YORK, April 2.—(AP.)—Mrs. Seth Low, widow of the former mayor of Brooklyn and Greater New York and for 10 years president of Columbia University, died yesterday in her Park Avenue home at the age of 81. She had been ill for only two days with pneumonia. Mrs. Low was the daughter of the late Benjamin Robbins Curtis, an associate justice of the United States Supreme Court.

Paralysis

Photo by International Newsreel.

JOSEPH DeKING

DeKing as he appeared after dry raiders had clubbed him in his Aurora (Ill.) home and fatally shot his wife. In Kane (Ill.) Circuit County Court, it was declared he is now paralyzed in both arms and that paralysis is rapidly spreading over the rest of his body.

DE KING RAIDER TELLS STORY

AURORA, Ill., April 2.—(INS.)—Deputy Sheriff Roy Smith, who shot and killed Mrs. Lillian De King in a liquor raid upon the woman's home, on the witness stand at the official inquest here today claimed he shot the woman by accident.

"She had a pistol leveled at me," he said. "I backed up to get out of range and somehow, I don't know, it isn't very clear to me, my shotgun went off.

"After that nothing was clear. I heard another shot and I felt a sting in my leg. I saw the little boy on the floor with a revolver in his hand."

Smith's story was told to the jury of six men from his cot in the hospital where he is slowly recovering from the bullet wound inflicted by Gerald De King, 12-year-old son of the slain woman. Coroner Viercke presided.

Smith was asked the usual formal questions and was then asked to tell the story of the raid.

"Treadwell and Anderson, two deputies, told me that night to get a bullet-proof vest and get a shotgun and go with them. I

(Continued on Page Two, Col. One.)

128 TO 73 VOTE FOR RAISE

By W. I. GRUNDISH,
Staff Correspondent.

HARRISBURG, April 2.—The House today passed the Sterling bill raising the gasoline tax from three to four cents per gallon.

The vote was 128 for and 73 against. The bill provides that the additional cent will be in effect for one year.

The measure was saved from defeat by 34 votes delivered from Philadelphia.

The Allegheny County delegation voted 13 to 12 against the bill, with two absent.

Sterling explained that his bill, in addition to raising the tax, changes the method of collecting the gas tax. It requires that the dealers be bonded and provides that they be compensated for their work in collecting and forwarding the tax.

SCORES POLITICIANS

Representative Albert B. Davidson, Allegheny, was the first to take the floor against the bill.

"Why does a certain gentleman not connected with the government sit inconference to tell us who to tax and what to tax?" he asked.

"I don't belive it is right, nor is it right for the executive to try to dictate legislative functions."

Davidson declared he did not believe the additional cent necessary.

Representative Carl C. Baldridge, Allegheny, followed Davidson in the attack against the increase levy.

"It is a hardship on the motorist, the truck owner, the farmer," he charged.

In the course of the debate Senator M. G. Leslie entered the House and took a seat among the Allegheny members.

Representative A. R. Wheeler, regarded as the administration floor leader, pointed out that millions

(Continued on Page Two, Col. Six.)

TAX SUIT LOST BY DU PUYS

Herbert DuPuy, former chairman of the board of directors, Crucible Steel Company, and his wife, Amy H. DuPuy, lost their suit for a $2,400,000 income tax refund, according to word received today at the Federal Building from Washington.

The United States Court of Claims upheld the government, revenue officials here were advised, in an opinion handed down yesterday. The DuPuys sued to recover part of their income taxes paid for 1916 to 1919, inclusive, along with interest.

The government, represented by Attorney John A. McCann, of this city, contended that the DuPuys had settled their liabilities in 1920 by an offer in the office of Revenue Collector D. B. Heiner to pay $1,722,016.81 to cover taxes and $250,009 to cover penal liability, which was accepted by the government, and then sought to withdraw the offer. The case was argued in Washington, January 8.

Buckley Aide in Ohio Bribery Sentenced

COLUMBUS, O., April 2.—(AP.)—John L. Schimper, Cincinnati attorney, who pleaded guilty to charges of attempted bribery and conspiracy to violate the state prohibition laws, on which former State Treasurer Bert B. Buckley was convicted, was sentenced yesterday by Federal Judge Benson W. Hough to 18 months in the Atlanta penitentiary. He was fined $500.

HILL TOP BANK TELLER JAILED IN SHORTAGE

Kenneth H. McKnight, 28, was a prisoner in the county jail today charged with misapplication and embezzlement of $10,000 from the Hill Top Savings and Trust Company, where he had been employed as a bookeeper and note-teller.

McKnight, who waived hearing before Alderman Thomas D. Jones, was unable to raise $10,000 bail.

He had been employed at the bank for eight years. Unmarried, he lived with his parents in Mt. Oliver.

His arrest was first announced today by the State Banking Department in Harrisburg, whose officials said he had signed a confession. The bank's loss is covered by insurance, the announcement said.

"Fitz," Ocean Flier, Here to Take Post

NEW YORK, April 2.—(AP.)—Col. James C. Fitzmaurice, Irish pilot who last year flew across the Atlantic in the Bremen with Capt. Herman Koehl and the late Baron von Huenefeld, arrived today on the liner Dresden to serve as technical adviser in establishing a new airport on Long Island.

Col. Fitzmaurice brought a copy of a poem which the baron wrote just before his death. The last line read: "My German land, dying I think of thee."

Fitzmaurice said his visit here was the first of his aviation ventures as a private citizen. He recently retired from the Irish Free State Air Force.

Chicago at Polls; 'Thompson,' Issue

CHICAGO, April 2.—(AP.)—Mayor Thompson's "America first" platform and his control of the City Council faced another test in today's aldermanic "runoff" election in 11 wards. The Mayor himself has taken no active part in the campaign, but the attacks on his administration by candidates supported by the Municipal Voters' League had sharpened the issue.

Pre-election violence broke out yesterday in the Thirty-sixth Ward, where three men were arrested on charges of slugging newsboys.

Chaplin, Recovered, Resumes on Picture

HOLLYWOOD, Cal., April 2.—(INS.)—Fully recovered from his recent illness, Charlie Chaplin, famous screen comedian, returned to his studio here today and resumed work on a new picture.

BAIL ALLOWED RACKETEERS

Four convicted members of the South Side rum ring and Martin Grady, of the "Strip," who was convicted of evading income tax, today won temporary freedom on bail pending appeals for new trial.

From Philadelphia came word that the United States Circuit Court of Appeals had allowed bail for the defendants, who have been in jail since March 1, when they were sentenced by Federal Judge Nelson McVicar. The defendants involved, Michael, Gussie and Sam Meyers, James Swift, and Grady had been refused bail by Judge McVicar. The South Siders were indicted in the government's probe of alleged political boose rings.

Putnam, Publisher, 85 Today and at Work

NEW YORK, April 2.—(AP.)—Major George Haven Putnam, who is 85 years old today, is the active head of a publishing house, on the job daily. If he had not had swamp fever in Louisiana twice and had not been in Libby prison, a doctor has informed him, he might live to be an old man. For recreation he changes from one form of work to another.

$37,500,000 Interest Is Paid by Germans

BERLIN, April 2.—(AP.)—The first half yearly instalment of interest in industrial debentures for the fifth reparations year was handed today to the agent general for reparations. The amount was 150,000,000 marks (approximately $37,500,000).

Coolidge Tells Why Silence Was Golden During Presidency

HEREWITH is presented the third installment of Part One of Mr. Coolidge's Own Story, which appeared in April Cosmopolitan. In the preceding two installments, printed in this newspaper yesterday and the day before, the former President has described his early political career, the death of President Harding, his background of experience upon assuming the reins of the presidency and his abhorrence of waste as a moral wrong, a conception given to him by his father.

By CALVIN COOLIDGE,
Former President of the United States.

WHEN I became President it was perfectly apparent that the key by which the way could be opened to national progress was constructive economy.

Only by the use of that policy could the high rates of taxation, which were retarding our development and prosperity, be diminished, and the enormous burden of our public debt be reduced.

Without impairing the efficient operation of all the functions of the government, I have steadily and without ceasing pressed on in that direction.

This policy has encouraged enterprise, made possible the highest rate of wages which have ever existed, returned large profits, brought to the homes of the people the greatest economic benefits they ever enjoyed and given to the country as a whole an unexampled era of prosperity. This well-being of my country has given me the chief satisfaction of my administration.

One of my most pleasant memories will be the friendly relations which I have always had with the representatives of the press in Washington. I shall always remember that at the conclusion of the first regular conference I held with them at the White House office they broke into hearty applause.

I suppose that in answering their questions I had been

(Continued on Page Eight, Col. One.)

CANNIBAL-INFESTED WILDS CLOAK FATE OF 4 FLIERS

SYDNEY, N. S. W., April 2.—(AP.)—Search was being made today by air and water in the Australian bush for the missing plane Southern Cross and four men.

Absence of word from Capt. Charles Kingsford-Smith, Charles T. Ulm and their two companions, who radioed Sunday they were coming down in a rainstorm 100 miles east of Wyndham, Western Australia, led to anxiety.

While there was considerable difference of opinion as to where to look for the aviators, who were en route from Sydney to England, there was a feeling they were forced down near either Drysdale Mission Station or at the Port George Mission on the Prince Regent River.

In either event, the country is inhabited largely only by natives, many of whom are unfriendly and reputedly cannibalistic.

It is believed the radio of the plane was put out of commission when they landed.

'VANISHING REDMEN' HERE TO BE BANISHED BY COUNTY

The County Commissioners today decided to eliminate all Indians from the county payroll.

The Indians concerned are those who have been installed in the county parks since Commissioner E. V. Babcock thought it would be a good idea to lend a touch of the natural to those wide open spaces.

The Indians haven't been very stable. No sooner, it seemed, were they brought from Montan reservations at the county's expnse than they developed homesickness. It has been rather expensive business.

Today, Paul Ritz, director of parks, told the commissioners that Chief Peter Red Horn, of the South Park, was sick and wanted to go home—couldn't stand the climate.

"Oh " moved Babcock, "let's let them all go home; they're too much trouble."

The motion received unanimous support.

So Peter Red Horn, his squaw, Susan eWasel Short Face Red Horn and the four little Red Horns are going home.

Next fall, when their contract expires, the Indian family in the North Park will be given train tickets back to the reservation.

"It's just as I said in the first place," Commissioner C. C. McGovern reminded." Eventually we'll have to get our Indians from the Strip."

Stork Pays Visit To Thelma Morgan

NEW YORK, April 2.—(AP.)—The former Thelma Morgan, of New York, is the mother of one of the heirs to one of Britain's largest fortunes. Friends have received news of the stork's Easter visit to Lady Furness at Melton Mowbray.

In the Sun-Telegraph Today

Detailed Weather	Page 7
Odd Sights	Page 8
Theaters, Movies,	Pages 12, 13
Society	Page 14
Fiction Page	Page 16
Magazine Page	Page 20
Sports	Pages 22, 23, 24
Radio Programs	Pages 10, 11
Finance	Pages 25, 26, 27, 28

NO LIQUOR SEEN IN MORGAN BAGGAGE, TUTTLE FINDS

SMUGGLING CHARGES COLLAPSE

NEW YORK, April 2.—United States Attorney Charles Tuttle after investigating reports that Congressman William M. Morgan, of Ohio, had brought four bottles of liquor into the country from Panama, announced today that no one had seen any liquor and that the Morgan baggage had been passed unopened.

The accusations against Morgan "All came down to talk between custom officers and Mr. Morgan," Tuttle said.

CASE FALLS FLAT

Tuttle's statement, which was interpreted by legal experts as making the case against Morgan fall flat, was given out following the questioning of eight members of the customs service, including Inspector Louis Crawford and James McCabe, who examined the Ohio congressman's baggage.

Tuttle also declared that Mrs. Hall, the wife of a North Dakota congressman, had nothing to do with the matter under investigation and that her baggage had been "examined and found lawful and in accordance with declaration."

Tuttle said that he issued his statement "in order that erroneous ideas as to the facts may not be current."

MICHAELSON TRIAL SET

CHICAGO, April 2.—(INS.)—Congressman M. A. Michaelson, who had been sought for three days on charges of smuggling liquor into the country, will go on trial at Key West during the Federal Court term opening on May 6, it was announced today following the Congressman's surrender to federal authorities here.

As the special session of Congress probably will still be in progress when Federal Court convenes at Key West, there is a question as to whether Michaelson can claim congressional immunity and thus obtain a postponement.

TERMS CHARGES FALSE

Michaelson waived examination, posted four $500 bills for his bond and walked back out again.

The indictment had been returned in Jacksonville, Fla., and charged that a year ago Michaelson had used his "courtesy of the port" as a Congressman to smuggle liquor into Key West.

"I have been in Washington and just got in town," he said in reply to queries. "The charges against me are false and ridiculous. I never had any liquor in my possession."

DE KING RAIDER TELLS STORY

(Continued from Page One.)

didn't know where we were going."

"The told me Joe DeKing was causing trouble. They told me they had a warrant to search the house, but I never saw any. We got inside and I saw the boy. Then from a door I saw Joe with two guns in his hand.

"He said the first man to come in that room would be killed. I didn't want to shoot him so I thought the best thing to do would be to hit him over the head. I did and he dropped.

"I turned and saw Mrs. DeKing advancing from the other side of the room. She had a gun in her hand and was cursing me. I scrambled back to get out of the room and the gun went off. I didn't shoot on purpose."

After Smith's story the jurors filed into automobiles and went to Geneva to the Circuit Court where the inquest was to be resumed.

Dover Council Asks Accused Mayor Quit

DOVER, O., April 2.—City Council at night adopted resolution asking Mayor H. J. Groh, accused of bribery, to resign and in failure to do so, asked Gov. Myers Y. Cooper to remove him. A committee of Council will submit the resolution to Gov. Cooper tomorrow. Mayor Groh refused to resign.

PLAN $400,000 AIRPORT OFF BUTLER PLANK ROAD

An airport and pilots' training school will be laid out on a site of 610 acres on the Butler Plank road at a cost of $400,000 by the Pittsburgh Aviation Industries Corporation, it was announced today by the corporation's president, George R. Hann.

The plans were revealed at a banquet in Butler last night.

The site has been acquired and the work of grading the land and constructing necessary buildings will be started at once, it was announced. Present plans call for the erection of hangars, an administration building with class rooms, barracks and other necessary buildings. The field is scheduled for completion in June.

NEAR NIXON STATION

The site is near the Nixon station of the Butler Short Line, and is 45 minutes by auto from Pittsburgh. There are railroad terminal facilities nearby. Projected improvement of the Butler plank and Three Degree roads probably will increase its accessibility.

According to Col. Thurman H. Bane, head of the corporation's technical staff, the company has been surveying the landing field possibilities within a radius of 50 miles of Pittsburgh and has not found any site to equal the one selected. It is said also to have the approval of army aviation authorities.

BUTLER COUNTY AIDS

Business men and officials of the city and county of Butler have smoothed the way to development of the airport, which is to be designated the Pittsburgh-Butler Training Port. Butler County has vacated certain roads running across the site, and has promised to build new roads around it.

Among those from Pittsburgh at the dinner at the Nixon Hotel in Butler last night were R. W. Robbins, vice president and general manager of the corporation; C. B. Munro, secretary, and Norman Allerdice, president of the five subsidiary companies.

Among the Butler citizens in attendance were Payne Nixon, Brown Nixon and Simeon Nixon; Elias Ritts, vice president of the Butler County National Bank; J. W. Moon, president of the Board of Trade; T. W. Phillips, president of the Phillips Oil and Gas Company; Z. F. Henninger, an attorney; former Judge Aaron E. Reiber; Arthur O. Black, of the Peoples Telephone Company; T. H. Gillespie, controller of the Standard Steel Car Company, and W. J. Helfel, plant manager of the Standard Steel Car Company.

FAVOR TAX CUT

GUY E. CAMPBELL J. H. JAMES

Congressman Campbell, the Thirty-second Pennsylvania district, who favors a maximum exemption and lowest rates to all tax payers dependent upon earned incomes. Dr. James, professor of chemistry, Carnegie Tech, indorses movement.

LLOYD WANER TO MARRY

(Continued from Page One.)

friends at which the formal announcement is to be made.

The news out, however, the story of the romance of Miss Snyder and Waner, who is 23 and one of the brightest of the young stars in the major league firmament, was gleaned from her mother and friends of the family. It is one of love at first sight that has blossomed for more than a year during which time Paul Waner, older brother of Lloyd, who preceded him to Pittsburgh as a member of the Pirates, was married here. Paul still is holding out for a substantial increase in salary from the Pirates.

UNUSUAL MEETING

The love story of brother Lloyd and Miss Snyder goes back almost to the time Frances Mae arrived in Pittsburgh, in June, 1927, from Indiana, Pa., her former home. Her father was a florist there. He died six years ago, and, upon finishing her schooling at Indiana High School, Miss Snyder came to Pittsburgh to join her mother, who conducts a florist shop at 119 Atwood street. **One day friends of the family brought Lloyd Waner to the Snyder home for a visit.**

It was a case of love at first sight. The pair attended shows and parties, but preferred most to be alone in each other's company. Throughout last season their favorite pastime was taking automobile rides out into the country in the evenings. Both retain a preference for the country, in which they were reared.

LOVER OF ATHLETICS

Until she met Lloyd, Miss Snyder was not particularly interested in baseball. She played basketball and tennis and swam and liked to go hunting and fishing back in Indiana, and found Lloyd in harmony with her love for athletics and the outdoors, a love which was handed down to her from her father, who was an ardent sportsman.

Employed as a stenographer for the United States Casualty Company, Boulevard of the Allies, Frances Mae has been able to attend only the Saturday and holiday games at Forbes Field to see Lloyd play since their friendship began, but she has not missed any of these occasions.

Wedding plans are indefinite. Meanwhile, an indulgent world that loves lovers will beam on the romance of a big league star and his sweetheart to whom baseball stardom meant nothing until she met—well, the hero who made her the girl of his choice.

Movie Screen Used To Announce Troth

NEW YORK, April 2.—(AP.)—The latest method for announcement of a social engagement is by movies. At a dinner dance, films depicted Miss Kathryn Coverly Fischer and William Musgrave Calder, Jr., son of a former United States senator, and gave the news about them.

NOBILE RESCUE 'FUN' FOR HERO

"Rescuing Gen. Umberto Nobile was for the fun of facing the dangers of the Arctic wastes," Capt. Einar Lundborg, Swedish aviator, who brought his plane down amidst snow and icebergs, declared in modestly describing here today his part in the dramatic episode of last summer.

"Of course, to save the Italian explorer was the real purpose, but the Swedish fliers took up the dangerous task for the sport of the adventure as well," the captain said.

Capt. Lundborg is a guest of the Swedish Central Committee of Pittsburgh, of which the Rev. J. V. Benson is chairman. He speaks tonight under the committee's auspices at Memorial Hall. The flier is accompanied by his wife, Mrs. Margaret Lundborg, and the party was greeted at the Pittsburgh and Lake Erie station by members of the committee, Ray Tucker and Ray Marlier, of the Pittsburgh Aero Club, and an Italian delegation headed by Vice Consul G. Glurato.

MINIMIZES FEAT

The blond aviator, whose name was flashed throughout the world for his daring, makes every effort to minimize the heroic efforts that have brought him fame.

"It must be understood that I did not find Gen. Nobile. An Italian flier had located him by radio the day before, but could not land. An observer and myself then followed my commander and finally located the isolated camp. My commander's plane was equipped with pontoons and my own with skiis, so it fell upon me to make the landing," Capt. Lundborg said.

"Yes, it was dangerous. You see, between these many icebergs there can be smaller ice formations, very deep snow and in some instances water. So I was forced to bring my plane to the little area and skim over it three or four times with my skiis just barely touching. This was to learn the conditions. While the opening was about 250 yards long, yet I could not utilize this space. I was forced to take the shorter side.

ONLY 17-YARD RUN

"In taking off with Nobile, I had about 17 yards for a run. It was difficult and dangerous. It was very rough and that was risky. But we did it safely. That is about all there is to the rescue," the captain concluded in his modest manner.

After a brief rest at the William Penn Hotel, Capt. Lundborg and his party were to be greeted by Mayor Charles H. Kline at the City-County Building and then be guests at the Aero Club luncheon at noon, at which Roy J. Wensley, inventor of the Televox mechanical man, was to demonstrate the latest feat of his invention whereby a pilot flying at night can automatically light airports.

A flight over the city from Rodgers Field was scheduled for the afternoon, with a dinner in the flier's honor scheduled at 6 o'clock by the Italian committee at the William Penn Hotel.

FOSTER CHARGE WITHDRAWN

Judge Josiah Cohen today granted an order authorizing County Controller R. G. Woodside to strike off a surcharge of $26,431.88 against former County Treasurer Samuel D. Foster, representing money due taxpayers for twice paid or overpaid taxes. Foster produced an accounting showing he had refunded $24,000.29 to taxpayers and had turned over the undistributed balance of the fund, $2,431.49 to John Francies, present county treasurer.

Dawes to Rush Work In Santo Domingo

SAN JUAN, Porto Rico, April 2.—(AP.)—Before sailing this afternoon for Santo Domingo, Gen. Charles G. Dawes, former Vice President of the United States, said that he hoped that his commission of 20 financial experts would be able to complete its budget work in three weeks, although their actual task would not be known in detail until they reached Santo Domingo.

MELLON'S O. K. SPURS TAX CUT FIGHT

Secretary of the Treasury Andrew W. Mellon, in his radio address Saturday favoring the lessening of tax burdens, gave an impetus to the movement for the downward revision of the federal tax on earned incomes.

Representative Guy E. Campbell, of Crafton, member of Congress from the Thirty-second district, today joined colleagues in the House who have given the movement their unqualified indorsement. Congressman Campbell expressed entire sympathy with the efforts of The Pittsburgh Sun-Telegraph and other Hearst newspapers in sponsoring the undertaking for a reduction of taxes on professional people, salaried men and women and all wage earners.

In a telegram to the Pittsburgh Sun-Telegraph today, Congressman Campbell said:

"I am in entire sympathy with your movement to reduce the tax on earned incomes. Such reduction will bring immeasurable benefits to a large group of deserving taxpayers who have borne a very liberal portion of federal taxes in the past.

EXPECTS REDUCTION

"Sincerely do I trust that the government finances permit a substantial reduction at the coming session of Congress.

"I feel greatly encouraged regarding the success of your efforts since Secretary Mellon indorsed the same in his radio talk Saturday night.

"I favor a maximum exemption and the lowest rates to all taxpayers dependent upon earned incomes. Your paper is to be commended for its efforts in behalf of so just a proposition, and I wish you success."

PROFESSOR SIGNS

Dr. J. H. James, professor of chemistry at the Carnegie Institute of Technology, was one of the petition signers received today.

"I wish I could add a new argument in favor of reducing the tax on earned incomes," he said, "but these have been covered again and again. It seems to be that the workers in all fields should be encouraged to create capital aside from the mere product of their brains and their hands. When they acquire property and other capital they will be more than willing to pay the tax on something more tangible than the income from their daily earnings, and the government will be just that much better off."

AREA'S ARMY CHIEF HERE

Maj. Gen. Fred W. Sladen, Third Corps area army commander, made his first official visit to Pittsburgh today, devoting his time to meeting local division staff members and reserve officers. Accompanying him were his aide, Lieut. Joseph A. Cranston, and Col. O. S. Eskridge, recently appointed in charge of reserve activities in this area.

Gen. Sladen told of his interest in aviation and its part in the Reserve Officers' Training Corps and National Guard. A noon luncheon was held in the Roosevelt Hotel by the Ninety-ninth Division staff and reserve officers of Western Pennsylvania. Tonight Gen. Sladen will be the guest of Col. Joseph H. Holmes at a dinner in the Pittsburgh Golf Club.

Keep Money, Return Wife, Child, Man Asks

UNIONTOWN, Pa., April 2.—Robbed of his wife, his 5-year-old child and $260, Steve Markovich yesterday told Alderman Robert Wright, before whom he charged Louis Radovich with the robbery, that the suspect could keep the money if he returned his wife and little girl.

FALLING ROOF KILLS SCHOOLGIRL

Photo by Pittsburgh Sun-Telegraph.

BRICKS BLOWN FROM SCHOOLHOUSE

Bricks and debris of the roof coping blown from the Patterson Township (Beaver County) schoolhouse, killing Naomi Mallick, 7 (right inset). The left inset shows the roof where coping was ripped off. A timely warning by John De Masco, janitor, saved other children from injury.

State May Permit Bow and Arrow In Hunting

HARRISBURG, April 2.—(AP.)—If the Senate approves the Heffner bill, which passed the House last night, Pennsylvania sportsmen may hunt in the forests with the weapon of the Indians—the bow and arrow.

The gradual increase in the sport of archery prompted the proposed change in the game laws to make the use of the bow and arrow legal.

MOVIE CASHIERS SWINDLED

The newest racket, swindling girl movie cashiers by substituting slugs for quarters was exposed in Morals Court today.

On testimony of two girl cashiers two men were held for court charged with larceny by trick.

Jetta H. Gray, of 1504 Sarah street, cashier at the Colonial Theater, 2009 Carson street, caused the arrest of the three last night after she had been duped into giving currency in exchange for a roll of slugs.

Discovering the slugs, she ran to the street and caused the arrest of the alleged bunco man, who gave his name as Theodore Christinson, 30, of 908 Arch street. George Chapman and his wife, Sylvia, same address, were arrested later. Mrs. Chapman was later discharged.

Betty Smith, of 413 Arch street, cashier at the William Penn Theater, Isabella and Federal streets, testified she had been swindled out of $10 by Christinson.

Police testified they found slugs and quarters in Chapman's room.

COUNTY STARTS BIG PROJECTS

The county commissioners today authorized Controller Robert G. Woodside to advertise for bids for more than $13,000,000 work. The items, all set forth in the recent $43,000,000 bond issue approved by the taxpayers, include grading and draining the new airport site at Lebanon Church, McKees Rocks Bridge, Ohio River boulevard and Moss Side boulevard.

"HIT-AND-RUN" VICTIM

DR. D. E. SABLE DR. M. C. MHLEY

Photo by Pittsburgh Sun-Telegraph.

PATROLMAN C. J. SCHIERLEIN

Dr. Sabi-, department of public safety chief surgeon, and Dr. Mhley, Mercy Hospital interne, examining injuries Motorcycle Patrolman Schierlein suffered when struck today by a "hit-and-run" driver's car.

2 GIRLS DEAD, 3 INJURED, BY GALE

The Pittsburgh district today cleared away the debris left by the 50-mile gale which carried death and ruin in its path yesterday.

Two school girls were killed, one in Patterson township, near Beaver Falls, and another in Newell, W. Va. Naomi Mallick, 7 had her skull crushed when a stone coping fell from the roof of the Patterson Township School. Margaret Beal, 10, was struck by a window frame in her class room in Newell. She died a short time later.

Toppling chimneys, crashing windows and falling sign boards claimed victims in all sections of the city. Motorists reported tree blown across highways all over the county.

Three girls, Caroline Fulmara, 6, of 2127 Monongahela avenue, Swissvale; Thelma Donalson, 16, of 429 Twenty-ninth avenue, McKeesport, and Elizabeth Brozosky, 9, of 1025 West Grand avenue, Duquesne, blinded by dust, wandered into the paths of automobiles. The Donaldson girl suffered a fractured skull and the Fulmara and Brozosky girls received broken legs.

No planes left Bettis Field because of the gale.

Mercury dropped as the wind increased in velocity and after touching a low of 32 degrees early today, began rising.

HOUSE VOTES 4-CT. GAS TAX

(Continued from Page One.)

of dollars collected by means of the gasoline tax will be returned to the cities and other municipalities. He referred to the proposal to take over the maintainence of state highways in cities and boroughs.

Representative Grover C. Talbot, Delaware, sponsor of a second bill changing the method of collecting gas taxes, opposed the manner prescribed in the Sterling measure. He also vigorously opposed the plan to pass both bills, giving the Governor his choice.

The figures of State Treasurer Samuel S. Lewis, who declares the boost unnecessary, are accurate, not guesses or estimates, declared Talbot.

"I am listening to the mandates of the voters in opposing this 4-cent tax," he ended.

Miss Helen Grimes, Allegheny, interrogated Sterling.

"Is it not true that the State Treasurer is quoted by the newspapers as saying that the tax is not necessary?" she asked.

"I must refer you to the Associated Press," said Sterling. "I can't be responsible for the authenticity of newspaper reports."

Sterling said the committee believed the highway department figures show the tax to be necessary.

STANDS BY LEWIS

"Do we not elect our state treasurer and auditor to watch the state's finances?" Miss Grimes asked.

Sterling again evaded a direct reply.

"I will stand back of the state treasurer when he says the additional tax is not necessary," Miss Grimes said.

Chester M. Gross, York, spoke against the tax, an effort to stop the prolonged hate having failed.

"Rural members will have a hard time explaining why they voted to raise taxes," he predicted.

Voting Machine Bill Goes to Committee

HARRISBURG, April 2.—The House Elections Committee plans to meet today to report out the Harris voting machine bill. Little opposition is expected. The meeting of the committee was scheduled for last night, but Representative Joseph C. Marcus, chairman, discovered that the speaker had not yet referred the bill. It was sent to the committee last night.

City Asked to Pay Girls Burned In Park Fete

Council has received claims for $15,000 as compensation for injuries suffered by two girls during an entertainment in April, 1926, in Lawrence Park playground.

Mrs. Victoria Wiklorgenski is asking $9,000 for injuries to her daughter Mildred and Mrs. Lottie Kielczewski is asking $6,000 for injuries to her daughter Stella. The children were burned when their flimsy costumes caught fire in dressing rooms at the playground.

AMERICAN HURT AT NACO

(Continued from Page One.)

of the army air corps from one of the Texas air fields to Naco.

Gen. Lassiter has full authority to take such steps as he considers advisable. Should planes be ordered to the border they would be given instructions to prevent the incursion of any rebel aircraft over American territory.

FIGHT AT JIMENEY

EL PASO, Tex., April 2.—(INS.) Both Mexican Federals and rebels today claimed victory on the Jimenez front, where fighting broke out again this morning after a lull over night.

According to Federal sources, Gen. Juan Andreu Almazan's government forces occupied positions northeast of Jiminez, preventing a rebel retirement toward Chihuahua City.

On the other hand, rebel spokesmen declared that the Federal attackers had been pushed back 20 miles to Corralitos.

Auto Load of Rum Captured in Chase

UNIONTOWN, Pa., April 2.—In a dash from Point Marion towards the West Virginia line, George Sivak, of Ridgeville, Allegheny County, was captured by state troopers on motorcycles and a cargo of 56 gallons of moonshine, in five-gallon cans, seized. He was held under $2,500 bail.

In Oilskins

Photo by International Newsreel.

MRS. GIFFORD PINCHOT

Mrs. Pinchot, wife of the former governor of Pennsylvania, as she appeared in oilskins on the deck of the SS. Mary Pinchot when that yacht sailed with Mr. Pinchot and family for a semi-scientific cruise into the South Seas.

STOCK BOOM BOOSTS TAX RECEIPTS

WASHINGTON, April 2.—(AP.)—The rising stock markets of 1928, which caused the Federal Reserve Board a great deal of concern, are credited by the Treasury Department with an unexpected increase of $86,000,000 in March income tax returns over the same period last year.

Collections for the first quarter of the year have reached $684,000,000, compared with last year's first quarter total of $597,000,000. Indications are that by the end of the fiscal year, June 30, the total will be the largest since 1921, and the official estimate of the probable Treasury surplus has been raised from $26,000,000 to $100,000,000.

MORE INDIVIDUALS PAY

Furthermore, it was disclosed, individual income tax returns have increased to such an extent that, for the first time, they exceed corporation tax collections, which came up to expectations under the reduced rate of 12 per cent.

Statement of the Ownership, Management,

CIRCULATION

Etc., Required by the Act of Congress of August 24, 1912,

of THE PITTSBURGH SUN-TELEGRAPH

Published Every Evening and Sunday at Pittsburgh, Pa., for April 1, 1929

State of Pennsylvania | ss
County of Allegheny |

Before me, notary public in and for the State and county aforesaid, personally appeared H. M. Bitner, who, having been duly sworn according to law, deposes and says that he is the publisher of the Pittsburgh Sun-Telegraph and that the following is, to the best of his knowledge and belief, a true statement of the ownership, management of the aforesaid publication for the date shown in the above caption required by the Act of August 24, 1912, embodied in section 411, Postal Laws and Regulations, to wit:

1. That the names and addresses of the publisher, editor, managing editor and business managers are: Publisher and Editor, H. M. Bitner, Pittsburgh, Pa.; Managing Editor, Royal Daniel, Jr., Pittsburgh, Pa.; Business Manager, J. A. Grant, Pittsburgh, Pa.

2. That the owner is: Pitt Publishing Company, Pittsburgh, Pa., William Randolph Hearst, New York City, N. Y.

3. That the known bondholders, mortgagees, and other security holders owning or holding 1 per cent or more of total amount of bonds, mortgages or other securities are: Pitt Publishing Company, Pittsburgh, Pa., William Randolph Hearst, New York City, N. Y., S. S. and A. E. Oliver, Mgrs. for former stockholders of the Newspaper Printing Company, Pittsburgh, Pa.

4. That the two paragraphs next above, giving the names of the owners, stockholders, and security holders, if any, contain not only the list of stockholders and security holders as they appear upon the books of the company, but also, in cases where the stockholder or security holder appears upon the books of the company as trustees or in any other fiduciary relation, the name of the person or corporation for whom such trustee is acting is given; also that the said two paragraphs contain statements embracing affiant's full knowledge and belief as to the circumstances and conditions under which stockholders and security holders who do not appear upon the books of the company as trustees, hold stock and securities in a capacity other than that of a bona fide owner; and this affiant has no reason to believe that any other person, association, or corporation has any interest direct or indirect in the said stock, bonds or other securities than as so stated by him.

5. That the average number of copies of each issue of this publication sold or distributed, through the mail or otherwise, to paid subscribers during the six months preceding the date shown above is

201,584

Sworn to and subscribed before me this 1st day of April, 1929.

WM. H. EICHENBERG

My Commission Expires March 5, 1933.

H. M. BITNER, Publisher

The figure stated above is the six months' net paid circulation average for seven days. It was divided as follows:

SUNDAY 354,346
DAILY 175,625

NOTE—This is a gain of 27,883 Sunday and 6,295 Daily over the last six months' statement, on October 1, 1928.

The daily net paid circulation was divided as follows:

DAILY (Except Saturday) 177,143
SATURDAY ONLY 168,209

NOTE—The daily (except Saturday) net paid circulation for the first three months of 1929 was

186,743

The Sunday net paid circulation average for the same period was

368,266

The Sun-Telegraph's Circulation Records Are Open to Everyone

Lucky Newsboy Awarded Gift For Thrift

Sun-Telegraph Encourages Savings Bank Depositors

To stimulate thrift, the Sun-Telegraph will deposit $10 to the credit of each of the bank books in the following list. If you hold one of these bank books, bring it to the Sun-Telegraph office, Gazette Square, and present it to Robert N. Laughlin, cashier.

Name of Bank.	Book. No.
Hazelwood Savings & Trust Company....	14,499
Union Savings Bank .....School Account	125,471
Potter Title & Trust Company	9,414
Third National Bank .....Marine Account	2,961
Western Savings & Deposit Bank	3,594
McGillick Savings & Trust Company	1,009
Bridgeville Trust Company	4,965
Sheraden Bank of Pittsburgh	6,122
Exchange National Bank	3,431
McKees Rocks Trust Company	16,118

The books designated may be presented during business hours any time within a week, but not later than 5 p. m., Tuesday, April 9.

Any bank in Greater Pittsburgh having savings accounts may have its passbook numbers included in these thrift gift lists by a request from a bank official to the Sun-Telegraph Thrift Department.

Watch tomorrow's Sun-Telegraph for more information of interest to savings bank depositors.

A SCHOOLBOY'S savings bank account has been multiplied many fold by a thrift gift from the Sun-Telegraph.

Photo by Pittsburgh Sun-Telegraph.
JULIUS KRUSPIR

Not long ago Julius Kruspir, 14, of 43 South Nineteenth street, a Sun-Telegraph newsboy, gathered together a dollar in change, took it to the Potter Title & Trust Company, and opened a bank account. He was given bank book No. 11,824, and that was among those chosen for Sun-Telegraph thrift awards. Julius, a student in the South High School, received a $10 addition to his savings.

John Seitz, of 1528 Wolpert street, North Side, has received a $5 thrift award as holder of bank book No. 8,100 in the Pittsburgh Trust Company. Mr. Seitz has been putting money in the bank for 20 years. He recently had his earning capacity crippled by a long spell of illness, and his bank account, supplemented by the Sun-Telegraph's award, is standing him in good stead.

Photo by Pittsburgh Sun-Telegraph.
JOHN SEITZ

The Sun-Telegraph is depositing sums ranging from $50 to $5 to the credit of bank books, the numbers of which are published daily. This is done to promote and encourage thrift. If you have a savings bank account, you may receive an award.

METRO CONTRACT AMENDMENT PROPOSED

Heavy Tile Crashes Roof, Smashes Sleeping Babe's Crib

WIND BREAKS CHIMNEYS
Winds of gale intensity, sweeping Pittsburgh, blasted heavy tile pieces from these chimneys 1718 Fifth avenue.

WHERE HEAVY TILE CRASHED THROUGH ROOF TO CRIB
Crashing straight through the roof of the structure, one of the enormous pieces of tile smashed on the little iron crib where Baby Robert Hickey, aged 3 months, was sleeping. Here is John Hickey, at the battered bed, still bearing the tile.

Photo by Pittsburgh Sun-Telegraph.
MRS. CHARLES STEINHAUSER AND ROBERT
Here is little Robert, unaware of the kindly fate that saved him from death. His escape was miraculous and he was treated for only minor injuries at a hospital. The tile weighed 25 pounds and other pieces crashed in the street.

Pittsburgh Sun-Telegraph

TUESDAY, APRIL 2, 1929

TAX RATE CUT IN CORAOPOLIS

Coraopolis Council, over the veto of Burgess Fritz C. Gangloff, last night reduced the current rate of taxation from 14 to 12 mills. This is the second consecutive year that Council has reduced the millage. Council also authorized the erection of a new municipal building and swimming pool at a cost of more than $100,000. The money will come from the special electric light fund of $250,000 derived from the sale of the municipal light plant two years ago.

The municipal building will be built on property adjoining the present borough buildings. Twenty thousand dollars was authorized for the purchase of property from Roy Baldwin. The borough will retain part of the present property and sell the remainder to Baldwin for $14,000.

Fliers Must Put Their Handbills Under Doors

HARRISBURG, April 2.—(AP.)—An ordinance specifying that handbills must be placed under the door or "in such manner that they will not blow away," will be invoked against aviators who send showers of circulars fluttering down over the city, Chief of Police Joseph P. Thompson announced. Aviators who can accomplish this feat will be able to continue their distributions, but less resourceful flyers will be arrested and fined.

Chief Thompson's edict followed the shower of 35,000 salmon-colored handbills which a flyer scattered over the city on Saturday.

BENJAMIN HELD FOR ARSON

Samuel Benjamin, 34, instigated the explosion which took one life in his butcher shop at 5170 Butler street to collect insurance on the place, Lieut. David Corbett, of the homicide squad, charged in Central Police Court today.

Benjamin was held for court on a charge of felonious arson and Corbett announced that he would ask District Attorney Samuel H. Gardner to accept an additional charge of murder against the defendant.

The murder charge would be based on the death of James Lomeo, 26, of McKeesport, who was killed in the explosion which shook the Lawrenceville district last Wednesday night. The detectives accuse Benjamin of conspiring with Lomeo to set off the blast in the three-story building.

Corbett testified that Benjamin had signed a statement which said that he held insurance only on a mortgage which had been placed on the property, but investigating, detectives say, revealed that $17,000 was held on the stock and fixtures.

BROKER FISH'S YACHT RAIDED

NEW YORK, April 2.—Stuyvesant Fish, wealthy clubman and broker, has complained to Washington that his yacht was stopped last Saturday night near the Statue of Liberty by a coast guard boat whose crew pointed revolvers at him and his family and searched his craft for liquor.

Fish told newspapermen that although his wife and two young sons were present, the search was accompanied by a "frightful outburst of profanity and vulgar language."

Col. William S. Conrow, deputy surveyor in charge of the New York customs, admitted today that it was a man from one of his patrol boats which boarded Fish's yacht the Restless Saturday night.

PLAN TO WIDEN STRAWBERRY WAY URGED

The downtown traffic problem, already difficult, will be greatly complicated unless Strawberry way is widened, witnesses for the Better Traffic Committee contended, at a re-hearing on the project held today by the City Planning Commission.

Without additional outlet, they declared, the automobiles that will be attracted daily to the neighborhood of Seventh avenue and Grant street by the Koppers Building, the proposed Gulf Refining Company Building, the new postoffice and other contemplated edifices will find themselves in a hopeless snarl.

DESCRIBES TRAFFIC

L. W. Monteverde, chairman of the City Planning Commission, presided at the hearing, and Frank L. Duggan, chairman of the Better Traffic Committee's sub-committee on Strawberry way widening, presented its spokesmen.

The widening of Strawberry way would not only relieve congestion, but would lead to the early consummation of the cross-town interdistrict loop and other projects proposed by the city planners, according to Rice. It was brought out that the Gulf Refining Company contemplates the early erection of a magnificent office building at Grant street and Seventh avenue and it was pointed out that these structures would lead to further congestion at that point.

MAY BAN PARKING

Benjamin Marshall, inspector of traffic in the police bureau, called attention to the heavy traffic now congesting Seventh avenue. During his testimony it was predicted that the Chicago plan of prohibiting parking in downtown streets soon would be necessary in Pittsburgh.

F. C. Schatz, of the Joseph Horne Company, cautioned the Planning Commission against anything that would warp the development of the downtown section and urged the widening project. William H. Stevenson, Gen. Albert J. Logan and other speakers pleaded for the making of Strawberry way a major thoroughfare.

W. T. Mossman, representing the owners of the Seventh Avenue Hotel property, opposed the widening, and F. C. Chesterton, district manager of the Bell Telephone Company, said it would seriously hamper their projected building improvements. Chairman Monteverde recommended that a prompt decision be made in the case.

FIGHT TO KILL KITTS BILL IN SENATE

HARRISBURG, April 2.—Senator Frank J. Harris, Crafton, is engaged in an effort to have the Kitts bill which relieves street car companies of the cost of paving the streets between tracks returned to the Senate for reconsideration. It passed the Senate last week by a vote of 34 to 12.

Harris began his fight last night by introducing a resolution asking that the bill be recalled from the House for reconsideration. Under the rules Lieut. Gov. Arthur H. James, presiding, referred the resolution to the Committee on Public Roads and Highways which reported the Kitts bill favorably. Then Senator Harris moved that the rules requiring that the resolution go to committee before being voted upon be suspended. This motion was defeated by a vote of 28 to 19. The six Allegheny County senators voted to suspend the rules.

HARRIS PLANS ACTION

Senator Harris said today that he planned to make a drive to have the Roads Committee consider his resolution promptly. In the event of a delay he may ask that the committee be discharged from consideration of his resolution.

The Kitts bill is in the hands of the Railroads Committee of the House, of which Fred A. Bell, Altoona, is chairman.

CITY, COUNTY PROTEST

Council has passed a resolution, presented by President James F. Malone, protesting against the Kitts bill, which would relieve street car companies from paying a share in paving costs. The bill has passed the State Senate and is pending before the Lower House.

Council has forwarded to Gov. John S. Fisher and each representative a copy of the resolution and a letter asking their support in defeating the bill.

The County Commissioners today passed a resolution protesting the bill. Commissioner C. C. McGovern, opposing the resolution, declared that "the street car companies have spent millions in providing cheap transportation."

MANSFIELD POINTS OUT BIG FLAW

HARRISBURG, Pa., April 2.—The Pittsburgh Metropolitan District charter will be amended to include the requirement that the commissioners advertise for bids on all contracts involving an expenditure of $500 or more.

Senator William D. Mansfield, McKeesport, who discovered that the advertising provision had been omitted from the amended charter, leaving the commissioners in full control of the method of asking for bids, gave the necessary amendments to Senator M. G. Leslie, sponsor of the measure.

Leslie stated that the amendments would be placed in the bill in the House.

COMMISSIONERS' POWER

The charter as now drawn provides that contracts for public work requiring payments in excess of $500 "shall be publicly awarded on the basis of competitive bids to the lowest responsible bidder" omitting any check on the manner in which the commissioners will ask for the "competitive bids." The charter permits the board to prescribe the method of obtaining bids by ordinance. At present the commissioners are required to advertise publicly for bids.

The Metropolitan charter bill passed the Senate last night with only one dissenting vote, that of Senator Mansfield.

The Marcus bill continuing the Pittsburgh Metropolitan District Commission, which drafted the original charter bill, was reported favorably from the House Elections Committee last night and is on the first reading calendar today.

TRAILER VICTIM UNIDENTIFIED

Morgue attaches today were seeking to establish the identity of a man, about 40, who was killed by the trailer of a Frankstown avenue street car in Liberty avenue at Eleventh street, last night.

According to the police report, the man attempted to climb between the car and the trailer as the two cars moved.

Girl, in Crash, Sues P. R. R. for $70,000

For the loss of her left eye and injury to the right eye, broken teeth, bruises and cuts, Miss Agnes Edwards, of Presto, by her mother, Elizabeth Edwards, has brought suit against the Pennsylvania Railroad for $70,000 damages. The young woman, who is a minor, alleges that on last October 23 she was riding in an automobile, driven by Lawrence Dolenar, which was struck by a train at the Bridgeville crossing of the railroad. It is averred there were no lights on the train.

Narcotic Farm Bill Reported in House

HARRISBURG, Pa., April 2.—The bill of Representative Grenet, Allegheny, to establish a state narcotic farm was reported from committee today in the House. It carries an initial appropriation to get the colony started. A commission consisting of the secretary of welfare, attorney general, secretary of the commonwealth is designated to select a site of about 150 acres for the farm. Control of the narcotic farm is vested in the Welfare Department.

SENATE TO QUIZ MELLON ABOUT TRADE INTERESTS

WASHINGTON, April 2.—(AP.)—Senate investigators have found an overwhelming number of precedents to support President Hoover in retaining Secretaries Mellon and Davis in his cabinet without sending their nominations again to the Senate.

However, the Senate Judiciary Committee which has been directed to inquire into their status under a resolution by Senator McKellar (Dem.), of Tennessee, will be called in early in the forthcoming extra session to examine into the other point raised—whether Mr. Mellon is serving in violation of an old statute forbidding the Secretary of the Treasury to be interested in trade or commerce.

Chairman Norris believes it will be necessary to have Mr. Mellon come before the committee to tell the nature of his extended business interests. There is some doubt, however, as to what the Senate can do about it if its Judiciary Committee does find that Mr. Mellon is serving in violation of that law. It is believed impeachment would be the only course to pursue in such an event, and such action would have to be initiated in the House. Senator Norris has been doing research work and has found more than 100 precedents for the retention of cabinet officers by one administration from another.

The question whether Mr. Mellon is interested in trade or commerce seems to hinge on the extent to which a stockholder is a person interested in business. It is generally conceded that Mr. Mellon is a stockholder. Supreme Court decisions on this point are being studied.

2 Held After Cars Crash; Woman Hurt

When her automobile struck a taxicab in North Craig street yesterday, Mrs. H. A. Schwrein, 51, of 312 North Craig street, suffered cuts on the face, a fractured left shoulder and body bruises.

Her chauffeur, William Hickerson, 17, of Penn Township, and the cab driver, Kenneth Moelk, 28, of 923 Gerrett street, were arrested and chargred with reckless driving. Police said the cab was turning in Craig street when the collision occurred.

Pittsburghers Hurt In Cincinnati Crash

Robert Sipe, 49, a contractor of 911 Anaheim street, and his son-in-law, George Gadd, 21, of the same address, are in critical condition in the City General Hospital in Cincinnati, having been injured yesterday when their automobile crashed against a loading platform in the street. Tony and Juniata McCuston, aged 12 and 6, respectively, nephew and niece of Gadd, also were injured in the mishap. The party left Pittsburgh Saturday morning and were en route to Harlan, Ky., where the children's parents live.

Autos Take Toll Of 25 in March

Twenty-five of the 314 accidental deaths reported to the coroner during March were caused by automobile accidents, the monthly report states. Eighteen persons died as a result of falls, nine from poisoning, seven from burns, mill and mine accidents, 15 from alcoholism, three in motorcycle accidents; 12 were suicides, and five murders.

Philadelphian Held Here as Peeping Tom

Philip Sandusky, 40, of Philadelphia, was held for court last night, charged with being a "peeping Tom." Since his arrest three days ago the man has refused to tell authorities at Greenock anything more than his name. He still refused to break the silence when arraigned before Justice of the Peace W. B. Heath, of Greenock, last night.

OFFICIALS HONOR WOMAN 33 YEARS ON CITY JOB

Miss Laura Larkin, of 203 Morewood avenue, received the congratulations of Mayor Charles H. Kline, members of Council and other city officials, upon the completion yesterday of 33 years of continuous service with the city tax assessment board. The assessors office was decorated in floral pieces and bunting.

Miss Larkin is a daughter of the late James Larkin, a former city assessor for 25 years, and a niece of the late Controller John B. Larkin.

During the reception to Miss Larkin, the guests felicitated Thomas C. McMahon, chief of the Board of Assessors, in commemoration of his appointment April 1, 1907, as a member of the Tax Board.

Explosion Victim Dies in Tarentum

John Bomberger, 52, 412 Fourth avenue, Tarentum, died early today at his home from burns suffered Wednesday when he attempted to light the oven in his bakery. Accumulated gas exploded when he set a match to the oven burner, according to a morgue report.

28 DAYS
Till Moving Day (May 1)

Many desirable places advertised today among Sun-Telegraph Rental A

18th Ward—6 rooms, bath, finished attic, furnace, reception hall type, Rent $55. See classification 42.

Avalon—Double house, 3 rooms, finished attic, coal furnace. See classification 39.

East Liberty—6 rooms, center hall, tile bath, apartment duplex, built-in features, porches, $85. See classification 36.

$47.50—Highland district, 4 rooms and bath. See classification 38.

$85—Brick dwelling of 6 rooms and bath. See classification 40.

Sun-Telegraph Rental Ads, the Easy Chair Directory for Vacant Apartments, Houses and Rooms. Turn Now to Classified Ads.

As Flames Raged Through the Fifth Avenue Home of Col. Guffey

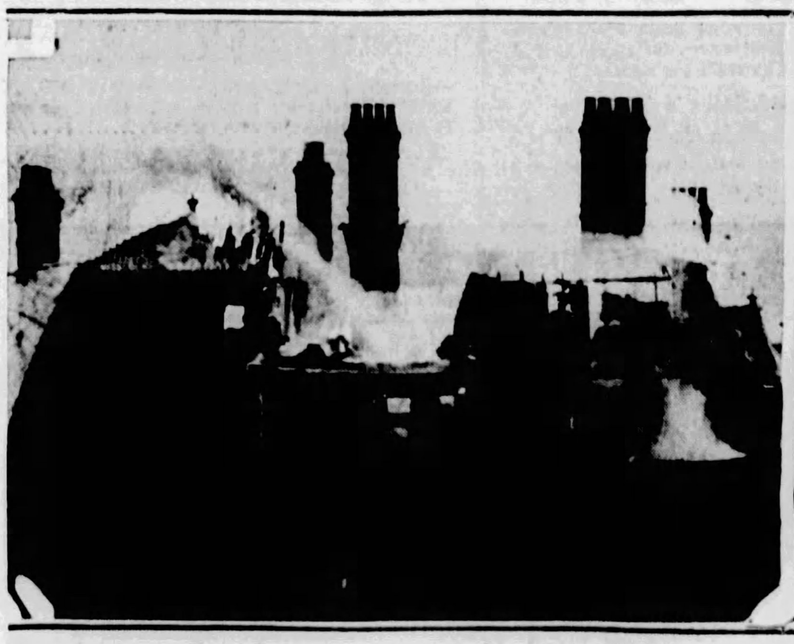

PHOTOS BY PITTSBURGH SUN-TELEGRAPH.

GUFFEY HOME FIRE AT HEIGHT
Fire raging through the Guffey home, 5425 Fifth avenue, when flames reached their height as one of the most spectacular fires in the city for some time. Firemen were called to the scene by four alarms, the last a general alarm.

POLICE AND FIREMEN STRUGGLED TO FREE FIRE TRUCK
Hook-and-ladder stuck in the muddy lawn of the home, that of Col. J. M. Guffey (inset), former Democratic national committeeman, who was carried to safety on a stretcher. He is 90 and an invalid. The fire damage was estimated by firemen to be about $40,000. The roof burned away.

TOMORROW

Blue Ribbon Wednesday

at DONAHOE'S

Finest of Pork 5c lb. Below Wholesale Cost!

★ **Salted Peanuts**
—Jumbo size, whole peanuts, freshly salted—very special for Blue Ribbon Wednesday.
2 lbs. for 49c

Pork Loins

—choicest FRESH loins from selected corn-fed young porkers—will make as nice a roast as anyone could want. Any size! Lowest price in months for Blue Ribbon Wednesday—

20c lb.

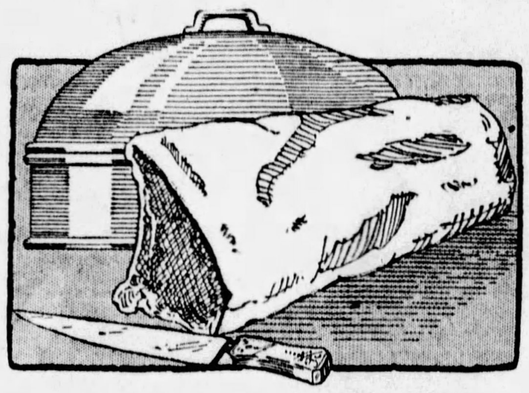

Pork Chops

—carefully cut from the choicest FRESH little pork loins that can be bought—our Blue Ribbon Wednesday price is the lowest price quoted in months on pork chops.

22c lb.

Turkey Dinner
In Our Cafeterias
★ Fifth Ave. and Smithfield St.—10:30 A. M. to 8 P. M.
Roast Stuffed De Luxe Turkey
Cape Cod Cranberry Sauce
Candied Sweet Potatoes
Head Lettuce with Russian Dressing
Bread or Rolls and "93 Score" Butter
Tea, Coffee, Milk or Buttermilk
Blue Ribbon Wednesday Special
75c

Plate Lunch
★ At Our Fifth Ave. Lunch Counter 11 A. M. to 6 P. M.
A Cup of Delicious Soup
Broiled Spring Lamb Chops (2)
or
Broiled Baby White Fish
Peas and Baked Idaho Potato
Pudding or Fruit Jell-O
Bread or Rolls and "93 Score" Butter
Tea, Coffee, Milk or Buttermilk.
Blue Ribbon Wednesday Special
50c

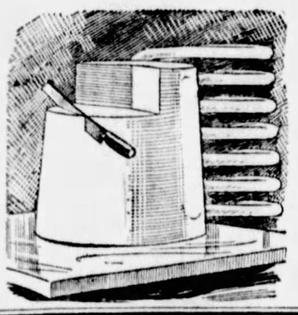

BEST Butter in Pittsburgh!

DONAHOE'S "93 Score" BUTTER

No need to tell you about the quality of this wonderful butter—"93 Score"—the BEST Butter in Pittsburgh! Blue Ribbon Wednesday—51c a pound, or

2 lbs. for $1

Thousands took advantage of last week's Blue Ribbon Wednesday price to buy their butter requirements for the week. Don't miss this exceptionally low price tomorrow!

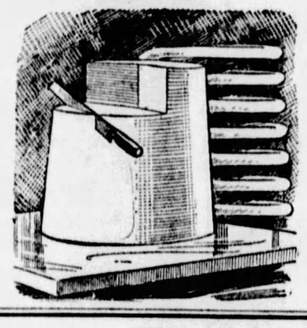

These Specials on Sale at **All DONAHOE Stores** except those items marked with a star ★ which are sold in our Downtown stores only

Special Blend COFFEE

—aroma, fragrance—all that you ask of a GOOD coffee you'll find in DONAHOE'S Special Blend. Regularly 42c a pound—for Blue Ribbon Wednesday

3 lbs. for $1

Fifth Avenue TEA BALLS

—finest Orange Pekoe in the convenient ball form—no need to measure—no waste. Regularly 25c a dozen balls. Blue Ribbon Wednesday

3 dozen balls 55c

Combination Sale!
1 Pkg. VELVEETA and 1 Jar Kraft's Pimento
—regular 55c value—
Blue Ribbon Wednesday
39c

VELVEETA is the new cheese in the Canadian style—velvety smooth, spreads like butter, very tasty. KRAFT'S PIMENTO SPREAD is very popular for sandwiches, relishes, etc.

My-Te-Good Milk

—lives up to its name! One of the finest of all evaporated milks. For Blue Ribbon Wednesday

—Extra Special
6 tall cans 49c

Red Wing Preserves

—no need to tell you about their quality, for Red Wing Preserves have a national reputation. Your choice of Strawberry, Raspberry, Peach, Cherry, Pineapple, Blackberry. Regular price 45c jar—for Blue Ribbon Wednesday

2 1-lb. jar 39c

★ **Cinnamon Cakes**
For Your Breakfast!

—tempting round cakes rich with buttery sugar crumbs and liberally strewn with powdered sugar. The 10c size for Blue Ribbon Wednesday—

3 for 23c

★Goose Liver Sausage

—fancy imported style; smooth, it spreads easily when used for sandwiches. Regular price 48c. Blue Ribbon special

39c lb.

Elmwood Farms Famous
★ Chicken a la King

—no bother, no trouble; open the jar and your chicken a la king is ready to heat and serve. 6½-oz. glass jar—regularly 65c a jar—Blue Ribbon special

2 jars for 95c

★ **Derby Boneless Chicken**

—for slicing cold, for sandwiches, for chicken patties, etc. 11-oz. jars—regularly sold at $1.05—Blue Ribbon Wednesday, jar..... **89c**

Battle Creek Health Foods

—For Those Who ARE Well or Want to GET Well

Some people have the mistaken impression that BATTLE CREEK SANITARIUM HEALTH FOODS are only for those who are ailing. Battle Creek foods are more widely used by those in good health than by those who are sick, because Battle Creek foods, rightly used, KEEP the healthy well. Children, invalids, the healthy, the sick—EVERYBODY benefits from eating Battle Creek Sanitarium Health Foods.

★ ***Psylla*** Supplies both bulk and lubrication; its action is purely mechanical. Sweeps through the intestine like a sponge and leaves it cleaned and smoothed. Regular $1.00 size... **83c**

★ ***Gluten Flour*** Sanitarium Gluten Flour 44.81%, first standardized Gluten Flour on the market. Its high quality has always been maintained. For the Diabetic, the Obese and the Anemic. Choice recipes on every bag. 5-pound bag..... **1.60**

★ ***Malted Nuts*** —a perfect substitute for milk; delicious over cereals and fruits in place of sugar; a blood-building, fattening food. Three sizes, $4, $1 and..... **50c**

Fig-Bran Fig Bran is ready-to-serve with the addition of cream and sugar or fruit juices.
Children love its flavor of natural fruit and downright goodness.
Fig Bran is a regulator of body functions. Its regular use keeps you fit; package..... **15c**

★ ***Paramels*** —caramels made of maltose sugar, paraffin oil and chocolate, which melt at body temperature. Paramels are packed in such convenient form that they solve the traveler's laxative problem. Tin box **90c**

★ ***Meltose*** —a pure honey made from grains. It does not contain a particle of cane sugar; an excellent flesh-producing food; can $2 jar..... **60c**

Lacto-Dextrin —the result of thirty years experimentations; changes the intestinal flora; makes the intestinal tract clean and wholesome; combats constipation; refreshingly palatable and a FOOD! Regular $1.00 size..... **89c**

ZO —The health breakfast food; toothsome and satisfying. If you eat "ZO" you don't need to take yeast for the nerves, nor iron for the blood, nor lime for the bones. "ZO" will make up deficiencies of ordinary bill of fare; package..... **15c**

Savita Savita has the flavor of mushrooms, and from it may be prepared the most delicious soups, broths and gravies you ever tasted; also used in flavoring vegetable dishes and as a filler for sandwiches, $2, 95c and.. **50c**

★ ***Protose*** Used very largely by vegetarians and those who wish a change from meat dishes. Protose looks, tastes and smells like meat. It even has the fiber of meat. It may be prepared in any way that meat is prepared. Two sizes, 60c and..... **35c**

★ ***Laxa*** —pure roughage in the form of crisp, palatable biscuits, made from Bran and Agar. Supplies necessary bulk and causes normal, healthy action, package..... **90c**

Bran Biscuits Prepared from Sanitarium Cooked Bran and the Gluten (Protein) of Wheat; mildly laxative; just the thing for the children to nibble on between meals or to carry to school for lunch. Package..... **35c**

You Can't BUY the Information in the Book

★"HEALTHFUL LIVING"—It's Free!

Come and get your copy of the Battle Creek Sanitarium Health Food Departments, at either of the two downtown DONAHOE Stores. 64 pages of good news for you—recipes too—fundamental facts on foods and feeding.

DONAHOE'S Is the ONLY Food Store in America Buying Battle Creek Health Foods in Carload Lots

Here you'll find the entire line of the famous Battle Creek Health Foods—and they're always FRESH at DONAHOE'S.

Less Than 5½c a Pound!

FRANKLIN Sugar
In Ten-Pound Bags!

10-lb. bag 54c

Franklin Sugar is extra fine granulated, made from pure sugar cane, BEST for every purpose. Remember, it's Franklin—Standard of Purity. Don't miss this BLUE RIBBON SPECIAL—less than 5½c a pound for FRANKLIN CANE SUGAR!

Never Before Priced So Low!

★DONAHOE'S Old-Fashioned Chocolate Ice Cream Soda

—Double Rich—and Double Good! Every sip, every spoonful is a cooling delight—from the dark depths of the huge goblet to the foamy, frothy top flecked with finest chocolate. Generous portion of ice cream!

The Regular Price Is 15c—Blue Ribbon Wednesday—First Time Priced So Low **10c**

Sweet Whipped Cream ★

Already whipped ready to take home—for your fine desserts, ice cream, coffee, etc. Why go to the trouble of whipping it when you can buy it at this price? Regular price 50c, BLUE RIBBON WEDNESDAY SPECIAL at, pint..... **35c**

My-Te-GoodBerries
—in Small Cans!

Blackberries, Red Raspberries, Loganberries and Strawberries—regular 75c value—special for Blue Ribbon Wednesday—

6 Cans for 59c

Sour Pitted Cherries
—the kind you want for pies—regularly 29c can. **4 Cans for $1**

Choicest Fillets of FRESH Haddock ★

—thick strips of pearly-white meat, simply bread and fry for a delicious fish dinner. Blue Ribbon Wednesday,

21c lb.

Domesticated Rabbits ★

—they taste like chicken when breaded and fried—cleaned and split, ready for the pan. Weigh 1½ to 2 lbs. each—priced low at **55c lb.**

DONAHOE'S FRESH Mayonnaise ★

—the Salad Dressing supreme—comes to you FRESH DAILY from our own kitchens—very tasty, adds zest to salads, sandwiches—90c value..... **2 pint jars 75c**

★ **DONAHOE'S Chicken Salad**
—extra fine, 90c regularly—Blue Ribbon special, pound..... **79c**

Look for Our Week-End Advertisement in the SUN-TELEGRAPH Next FRIDAY!

Large, Ripe, Yellow Bananas

—favorite fruit of the tropics—nourishing and easily digested, if you eat them when the golden skins are flecked with brown—special for Blue Ribbon Wednesday **19c Doz.**

Florida Oranges, Sweet and juicy—Blue Ribbon Special **2 dozen for 39c**

Heart Celery, 2 bunches 39c, Cucumbers from Florida, 2 for 15c. Fresh Fruits and Vegetables from the garden spots of the world.

Donahoe's

Two Convenient Downtown Stores and CAFETERIAS

FIFTH AVENUE, Between Wood and Market.
421 Smithfield St., bet. Fourth Ave. and Diamond St.

This $2.25 Combination for $1

One Hundred-page Recipe Book—with many puzzling things explained step by step and illustrated so plainly that the most inexperienced housewife will find these recipes easy to follow. "Hints for Young Housewives" and "How to Set the Table" are interesting chapters.

Master Recipes that will initiate you into the magic of making "simply wonderful" biscuits.

Recipes for Old-Fashioned Strawberry Shortcake, Pies, Layer Cakes, How to Make Designs with Icing, Deep Fat Frying—all explained in word and picture.

100-page Recipe Book.....$1.50 value
3 pkgs. Royal Gelatin..... .25 value
1 can Royal Baking Powder .50 value
—Regular .....$2.25 value
$1

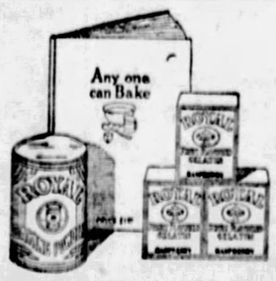

Sign This Petition and Help to Cut Taxes

Pittsburgh Sun-Telegraph

To the Congress of the United States:

We, the undersigned, respectfully urge that the Congress of the United States give immediate consideration to the proposition that there be a downward revision of all income taxes on all earned incomes such as salaries or fees, or commissions for personal services. We urge this because of the many instances where wage or fee or commission earners sometimes have just a few years of good incomes and prior to and after that period have substantially less incomes. Their period of better earnings which might give the average wage earner a chance to accumulate some capital is heavily taxed and they seldom have a new opportunity which might tend to make more useful citizens of them.

Labor in general, lawyers, doctors, architects, clerical workers, salesmen, dentists, engineers, journalists, accountants, actors, motion picture actors, singers, musicians, and all the other professional people are in the same plight in the matter of earned income as distinguished from earnings on capital, and since they represent a great percentage of the citizenry of the country, we beg the gravest consideration of this proposition. Each signer below hereby enrolls as a member of the Pittsburgh Sun-Telegraph League for the Downward Revision of Taxes on earned incomes and will work with that newspaper toward the end stated.

Permission is hereby granted the Pittsburgh Sun-Telegraph to list the signer in the proper Labor, Clerical or Professional Division of the said League for presentation to our signatures to the United States Congress for the stated purpose.

The signer is not obliged to make any kind of contribution or to do anything except to give his moral support to this movement.

	State Below Kind of Profession or Other Occupation
NAME	
ADDRESS	
NAME	
ADDRESS	
NAME	
ADDRESS	

Watch the Sun-Telegraph daily for developments in this crusade in behalf of the earned income class.

As soon as you have finished with this list please mail it to the Sun-Telegraph.

War Veteran Kills Himself With Rifle

BUTLER, Pa., April 2.—Charles Detwiller, 38, a veteran of the World War, ended his life by shooting himself with a rifle at Petrolia, 16 miles north of Butler, yesterday. Although he had complained of pains in the head for six months, he continued his work with the Pennsylvania Coal Products Company. His wife, Mrs. Maud E. Shakler Detwiller, found the body.

Council Receives Paving Ordinance

Council has received an ordinance for the grading, paving and curbing of Fallowfield street in the vicinity of Bayonne street at an estimated cost of $5,000. Another measure was presented which authorizes the grading to a width of 36 feet and the paving and curbing of Fallowfield street from Crane avenue to Bayonne avenue, at an estimated cost of $26,800.

Have you all of your own teeth?

Unless you take preventive measures now, the day is coming when you may know, to your sorrow, that the true meaning of the phrase "artificial denture" is often the extravagant price of self-neglect—false teeth. Here's the reason and the way to help safeguard health against the coming of this day.

Teeth are only as healthy as the gums. And gums, undernourished and under-exercised, soon surrender to dread diseases that ravage health and often destroy teeth. To prevent this, avail yourself of the best care that modern dentistry offers. Place yourself in the hands of your dentist at least twice a year. And brush your gums when you brush your teeth, every morning and night.

But for this purpose—use Forhan's for the Gums... the dentifrice designed to help firm gums and keep them sound, thus protecting them from the attack of disease.

Use Forhan's regularly. You'll be delighted with the way it makes your gums look and feel. In addition, you'll notice that it effectively and safely cleans teeth and helps to protect them from decay. Get a tube of Forhan's—today!

Forhan's *for the gums*

★ 4 out of 5 after forty and thousands younger pay the extravagant price of neglect.

31 YEARS OF Better ICE Service

CONSOLIDATED ICE COMPANY —OF— METROPOLITAN PITTSBURGH

Why suffer with

Skin Troubles

WHEN Cuticura Ointment, because of its absolute purity, and antiseptic and healing properties, in combination with Cuticura Soap is unsurpassed in the treatment of pimples, eczemas, rashes, irritations and all forms of skin troubles.

Cuticura for PURITY

Ointment 25c and 50c. Soap 25c. Talcum 25c. Sample each free. Address: "Cuticura" Dept. 16 P Malden, Massachusetts

Gimbels

SIXTH AVENUE AT SMITHFIELD STREET, PITTSBURGH PHONE ATLANTIC 4400

Sole Owners and Operators Broadcasting Station WCAE

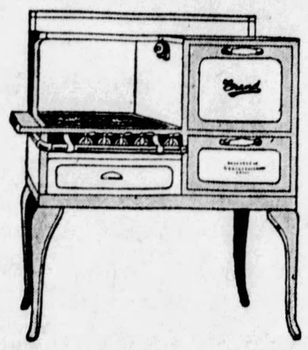

White Grand Gas Ranges Only

$94.50

With Regulator

Usually $107.25. One of the very best stoves to be had. Enamel finished, large size rust-proof enamel lined oven and broiler. Cast iron oven and door frames. Complete with automatic lighter.

Deferred Payments May Be Arranged

Gimbels—STOVE DEPARTMENT—Seventh Floor

A New 32-Piece Porcelain Dinner Set

$6.50

Specially priced. This is a new pattern of open stock porcelain, bright color decoration with red, green and black on yellow glaze background. Black line on edge.

5-Pc. Breakfast Sets, $1.00

Specially priced. Includes sugar, creamer, salt and pepper and tray. Rose or green glass.

Gimbels—CHINA AND GLASS DEPT.—Seventh Floor.

Spanish Gold Finish Bridge and Junior Bases

$3.95

Specially priced. Handsomely plated metal in Spanish gold finish that is decidedly new and moreover popular. The bridge base has a tastefully decorative arm with an adjustable socket. Either lamp can be used in any room for they will fit into almost any interior decorative plan.

INLAID PAPER PARCHMENT SHADES to go with the above base. Embossed floral designs, hand laced. Bridge shades, $1.50; Junior shades, $2.50.

Gimbels—LAMP DEPARTMENT—Seventh Floor

Now a Eureka Vacuum Cleaner Priced Only

$39.50

Housewives can now rejoice at this event for it will change the events of their daily work from hard labor to quick and easy cleaning. The Eureka Vacuum Cleaner is a constant right hand helper to the busy woman who does her own housework. It will shorten her dusting and cleaning hours and really do the work. Compact and easy to handle.

Set of 6 attachments priced at $6

Deferred Payments May Be Arranged

Gimbels—ELECTRIC APPLIANCE DEPT.—Seventh Floor

Uvilite Lamp For Home Sunshine

$45

Basking in the health-giving rays of this ultraviolet Uvilite lamp will banish all colds or lameness. Doctors from all over the country heartily endorse a regular daily period spent under the warm glow of the Uvilite. Growing children love sunshine baths and grow stronger and healthier every day under the treatment.

Convenient Terms of Payment

Gimbels—ELECTRIC APPLIANCE DEPT.—Seventh Floor.

Annual Sale Shrubbery

ROSES 3 for $1

21 different varieties. Sturdy two-year-old plants **35c each; 3 for $1**

CLIMBING ROSES—Choice of 10 plants. **35c each; 3 for $1**

FLOWERING SHRUBS—15 kinds of shrubs. **35c each; 3 for $1**

CLIMBING VINES—Beautiful foliage. **35c each; 3 for $1**

Gimbels—GARDEN SUPPLIES—Seventh Floor.

Brentmore Topcoats and Two-Trouser Suits

For Men Who Want Good Clothes at a Low Price

$29.50

Brentmores are far from being ordinary suits and topcoats such as you usually find at a low price as this. And there are styles and fabrics and patterns for different types of men—for men of all ages.

BRENTMORE SUITS

Well tailored of long-wearing worsteds and sturdy woolens in shades of gray, tan, blue and brown. New 2 and 3-button models. Regular and irregular sizes.

BRENTMORE TOPCOATS

Good looking box coats in many colors, including light tans and grays. Comfortable and serviceable.

Gimbels—MEN'S CLOTHING DEPT.—Fifth Floor.

Superfine Worsted Chinese Rugs—9x12 Feet

Design and Color Combination Exclusively Gimbels

$350

Usually $425. If these rugs had not been a Gimbel group importation they would be priced $75 more. The gorgeous tones of rose, blue, gold, jade and mulberry form a rich background for the graceful spray designs. And, like all fine Chinese rugs, the pile is deep and the finish is like lustrous silk. The designs and color blendings are an exclusive feature of Gimbels Rug Department.

9x15 ft.	8x10 ft.	6x9 ft.
$425	$265	$175
Usually $500	*Usually $325*	*Usually $250*

Gimbels—ORIENTAL RUG DEPARTMENT—Eighth Floor.

Printed Cork Linoleum, Special!

69c Sq. Yd.

Usually $1. Mosaic tiles and parquetry effects. Durable because of the cork base with burlap back. Very smooth lacquer finish that is easy to clean.

Gimbels—LINOLEUM DEPARTMENT—Eighth Floor.

Soft Tones of Broadloom Carpeting

$6.75 Sq. Yd.

Unusual value. These neutral colors are used so much today in the wall to wall covering. Colors of jade, rose-taupe, eggplant, tete de negre and burgundy.

Gimbels—CARPET DEPARTMENT—Eighth Floor.

R. C. A. Radiola 18 With a Dynamic Speaker

$129.50

Complete With Tubes

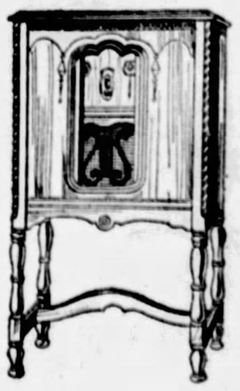

The lowest price as far as we know that this combination has been sold for in Pittsburgh. A fine walnut veneer cabinet with sliding doors. Seven A-C radiotron tubes are used. Has single dial control and, of course, is all-electric.

Buy a radio with the same confidence and assurance with which you buy all Gimbel merchandise.

Deferred Payments Arranged

Gimbels—RADIO DEPT.—Eighth Floor

St. Luke's Church Names Vestrymen

The congregation of St. Luke's Protestant Episcopal church, in Pearl street, last night at its annual meeting elected these vestrymen: C. M. Bartberger, W. T. Kellerman, Thomas Higgins, George A. Tuckey, J. L. Baker, D. G. Walters and George Meyers. They will serve until 1930.

Day Parking Banned On Munhall Road

Effective today automobile parking will not be allowed at any time on Munhall road from Beacon street to the top of the hill during a 60 day trial period, according to a letter forwarded to Council by Safety Director James M. Clark.

LEGISLATORS PUSH COAL AND IRON POLICE BILLS

HARRISBURG, April 2.—The Mansfield bill regulating coal and iron police, which passed the Senate last night without a dissenting vote, is scheduled to be sent to the Judiciary General Committee of the House.

The Musmanno measure, which was reported favorably from that committee, is on the second reading calendar in the House today and will come up for final passage tomorrow.

Both bills are based upon the administration measure introduced through the influence of Gov. John S. Fisher, although both have been changed to meet, in part, the demands of labor and civic leaders.

As now drawn, the measures differ in five places. The Musmanno bill requires that all such officers be citizens of the United States, that they do not hold any public position, that only one of the three citizens recommending them be employed by the corporation seeking to hire them, that all persons they arrest be taken before committing magistrates or to a public jail immediately, and that coal and iron police have the power to guard the transmission lines of any electric power company. These provisions are not in the Mansfield measure.

Auto Plunges Over Grade; Four Injured

When an automobile in which they were riding went over an embankment on the Clairton-McKeesport boulevard in Clairton, four persons were injured late yesterday. Mrs. Sadie Holt, 37, of Clairton, is in the McKeesport Hospital suffering from a fractured right ankle. Frank Mulkerin, of Clairton, the driver, and his two children, Billy, 4, and Betty, 3, were cut and bruised.

Traffic Sign Asked For Wilmot Street

A "Stop and Go" traffic signal would be installed at Wilmot street and Par view avenue under the terms of a resolution to be considered today by Council in safety committee.

LIMIT ON DOPE MAKING HELD ONLY REMEDY

LOS ANGELES, April 2.—Curtailment of traffic in dope by limiting manufacture to the actual needs of reputable physicians and hospitals is suggested as a remedy for a rapidly growing evil by Edward H. Charette, of Stockton, who is a pharmacist of more than 40 years' experience.

Mr. Charette's views are set out in the following letter to William Randolph Hearst:

"My Dear Mr. Hearst:

"I was much interested in a letter published in the San Francisco Examiner from Warden John W. Snook, of the Atlanta Penitentiary, giving his views on the narcotic evil and the benefits of the Porter bill in caring for the unfortunate addicts.

PREVENTION TRUE REMEDY

"May I add my approval to Warden Snook's views and express my own as a pharmacist of over 40 years' standing? During my early career in a drug store at the corner of Grant avenue and Morton alley, S. F., I was kept busy most of the day folding little packets of cocaine to retail for 10 cents and morphine powders in similar size. The owners of this store were made wealthy in this nefarious business.

"The traffic in this promiscuous peddling in narcotics in those early days has remained a terrible example of the degradation humanity can reach if given a free rein. While the habit has grown by leaps and bounds in recent years and more especially since prohibition has become a law, I really believe the government of the United States is tackling this evil the wrong way, the true remedy is prevention.

LOOKS TO HOOVER

"Stop the manufacturing by these cold-blooded chemical houses. What does the public know about the thousands of tons of narcotics these houses produce each year? Most all narcotics are transported to Europe and then smuggled back into this country to be handled by the big fry in the narcotic peddling game.

"Let us hope our Mr. Herbert Hoover will find a way of so curtailing the manufacturing of narcotics as to cover only the actual use by physicians and reputable hospitals. This is the only remedy.

"Yours Very Truly,
"EDWARD H. CHARETTE."

Institute Exhibits Le Sidaner Paintings

An exhibition of paintings by Henri La Sidaner opened at the department of fine arts, Carnegie Institute, this morning, and will continue through May 5. Le Sidaner has exhibited in the Internationals here for many years. In the twenty-fourth international his painting "Window on the Bay of of Ville-Franche" was awarded first prize. He is represented in the permanent collection by the painting "The Grand Canal: Moonlight." An exhibition of prints by the late Arthur B. Davies will open at the institute on Thursday.

Marriage Licenses

William H. Landenberger	Boston, Mass.
Eleanor M. Campbell	Avalon
Meri F. Bodkin	Edgewood
Mabel Hulem	Pittsburgh
Wally Sander	Pittsburgh
Polly G. Kelly	Pittsburgh
Robert B. Hubbard	Pittsburgh
Rosan E. Hoerr	Pittsburgh
John D. Hawbecker	Duquesne
Louise Bonno	Elizabeth
Frank Schaumberg	Pittsburgh
Kathryn Hamilton	Pittsburgh
Francis Harter	Columbiana, O.
Flora Hanenstein	New Rochelle, N. Y.
Frank Skunca	Braddock
Helen M. Wukits	Braddock
Jesse S. Richardson	Wilkinsburg
Mildred E. Hannan	Wilkinsburg
Falcon J. Ranieri	Jeannette
Josephine Ocepek	Claridge
Glenn W. Patton	Pittsburgh
Dolores Hartlep	Pittsburgh
Burgum H. Wood	Pittsburgh
Helen Moore	Pittsburgh
Joseph M. Pahel	Pittsburgh
Margaret B. Thompson	Pittsburgh
Mahlon H. Griffin	Logansport
Alma B. Long	Lock Haven
John Yuhas	McKeesport
Elizabeth Egley	McKeesport
Dayton Jackson	Morgantown, W. Va.
Ethel Marie Holland	Morgantown, W. Va.
James Bertolino	Johnstown
Minnie Bertolino	Crabtree
Mario Bertolino	Bradford
Mary Arcore	Jeannette
J. Leroy Bradley	Pittsburgh
Arline E. Teadley	Gallitzin
Wilbert J. Barchelor	Pittsburgh
Loyce Mae Watson	Cleveland, O.
Dick Stradford	Pittsburgh
Ollie Mae Brundage	Pittsburgh
Edgar A. Kampas	Pittsburgh
Hilda M. Gauss	Pittsburgh
John W. Nowark	Pittsburgh
Marie E. Lockshaw	Pittsburgh
Isadore Sokolsky	Pittsburgh
Eva Siegel	Pittsburgh
Joseph Zvonkovich, Jr.	St. Michael
Anna Mazhan	Rankin
Mike Stijancic, Jr.	Rankin
Catherine Kopanak	Rankin
John F. McGowan	Pittsburgh
Margaret M. Mahon	Pittsburgh
Henry C. Baierbach	Pittsburgh
Mildred H. Bachman	Pittsburgh
William B. Groves	Pittsburgh
Elizabeth A. Shaw	Glenshaw
Earl J. Wessell	Pittsburgh
Arna M. Sromovsky	Pittsburgh
Pardo Nivo	Philadelphia
Adelina DeCesare	Pittsburgh
James F. Grace	Pittsburgh
Anne E. Cleary	Pittsburgh
Anthony Grant	Cleveland, O.
Icamae Zam	McKees Rocks
Cornelius J. Sullivan	Pittsburgh
Genevieve Collins	Pittsburgh
H. William Koch	Pittsburgh
Betty Kramer	Pittsburgh

Real Philadelphia Pepper Pot

Did you know that Campbell's make real Philadelphia Pepper Pot from a famous old Colonial recipe? A soup as original and unique as anything you have ever enjoyed. Your grocer has it. 12 cents a can.

A Man's Soup

Campbell's Soups
LOOK FOR THE RED-AND-WHITE LABEL

More Popular Every Day Since 1893

– if not from this package it is not the ORIGINAL

SHREDDED WHEAT 12 ounces full-size biscuits

The year 'round natural health food
A full ounce of health in every biscuit
Warm and serve with hot milk on cold days

CHILDREN WHO CAN PAINT WILL WANT TO SAVE THE PAPER INSERTS IN SHREDDED WHEAT PACKAGES

Keeps teeth WHITE

NOTHING expresses charm and personality like a winning smile! And when you smile it's your teeth that people notice. Never let them grow dull, so you can't be proud to show them. Chew Dentyne, the delicious gum that keeps teeth gleaming white and makes your smile more charming. Dentyne is scientifically prepared, delightfully flavored—*and it's the highest quality chewing gum made today.*

Chew DENTYNE ..and smile!

Better for Every Cooking Purpose
Franklin Cane Sugars
Always full weight

Freshness is an outstanding quality of A&P foods

The great volume of business at A&P stores does not allow foods to lie around for any length of time—you can depend upon their freshness at all times. Buy at these quality stores—where you can be sure of freshness, quality, courtesy and low prices.

A&P ESTABLISHED 1859 "WHERE ECONOMY RULES"

Specials!

Large Meaty, 40 to 50 Size Prunes	2 lbs	21c
Standard Full Pack Peas	2 cans	19c
Aunt Jemima Pancake Flour	2 pkgs	21c
The Health Soap Lifebuoy Soap	3 cakes	17c
Kirk's Flake White Soap	10 cakes	36c

Sugar for every purpose at very low prices

Fine Granulated Pure Cane	25 lb sack	1.39
	10 lbs	55c
Pure Cane Brown	lb pkg	8c
	10 lbs	55c
Jack Frost and Pure Cane Powdered	pkg	8c
Convenient Form Tablet	2-lb pkg	18c

Fresh Fruits & Vegetables

Direct from Grower to You

New Beets	Blood Red—very Tender	bch	5c
New Carrots	medium size, crisp and fresh	bch	5c
New Potatoes	finely flavored Floridas	4 lbs	22c
Cucumbers	Giant Size Hot House	each	15c
Celery	Florida White	2 bchs	13c
Cooking Apples	Rome Beauties	4 lbs	23c
Green Onions		3 bchs	9c
Spinach	fine texture, carefully cleaned	lb	5c
Red Radishes		bch	7c

Scratch Feed (10 lb 24c)	100 lb		2.35
Cornmeal	5 lb sack		23c
Rolled Oats	bulk	3 lbs	13c
Longhorn Cheese		lb	33c
Hof Brand Malt		3 cans	1.00
Navy Beans	hand picked	2 lbs	25c
Apricots	choice Blenheim's	lb	29c
Peaches	fancy Muir	lb	17c

Beverages

Ginger Ales

Sparklin Ale	3 btls	50c
Clicquot Club	btl	15c
Saegertown	btl	17c

3c Charged and refunded for bottle

Notox	4 btls	25c

1c Charged and refunded for bottle

Milk (standard brands)	3 tall cans		29c
Whitehouse	3 tall cans		25c

Grapefruit
The favorite breakfast fruit. Juicy, refreshing with distinctive tonic qualities.
3 8 oz cans 25c

Strictly fresh
Meats

From Prime Young Beef Round Steak	lb	40c
From Yearling Steers Sirloin Steak	lb	45c
Deliciously Tender Tenderloin Steak	lb	45c
Shoulder Cuts Lamb Chops	lb	40c

The Great ATLANTIC & PACIFIC Tea Co

These prices are effective in metropolitan Pittsburgh

THE WEATHER

Local Forecast.

Fair tonight and Wednesday with slowly rising temperature. Lowest temperature tonight about 40 degrees.

Hourly Temperatures.

12 midnight	32	9 a. m.	34
1 a. m.	32	10 a. m.	35
2 a. m.	31	11a. m.	40
3 a. m.	31	12 noon	43
4 a. m.	31	1 p. m.	46
5 a. m.	31	2 p. m.	49
6 a. m.	31	3 p. m.	50
7 a. m.	31		
8 a. m.	32		

Sunrise today .. 6:02 Sunset today ... 6:46

Observations for the 24 hours ended at 8 o'clock this morning:

Time.	Temp.	Hum.	Wind.	Weather.
8 a. m.	32	68	West.	Pt. cdy.

Temperature and Precipitation.

	1928	1927	1926	1925	1924	1923	1922	1921
High..	57	49	49	50	40	63	50	65
Low..	35	36	30	35	26	32	32	36
Mean.	46	42	40	46	33	48	41	50
Precip	.00	.22	.00	.12	.00	.00	.00	.00

Bulletin.

Observations taken by the United States Weather Bureau. The morning temperature readings were taken at 8 o'clock. The low- o'clock this morning. Precipitation is for o'clock this morning. Precipitation s for 24 hours ended at 8 o'clock this morning.

Station.	Temp. 8 am.	Temp. L.	Pre- cip.	Station.	Temp. 8 am.	Temp. L.	Pre- cip.
Atlanta.	48	46	.30	Lynchbg.	42	40	.00
Atl City.	40	38	.00	Memphis.	50	5	0.00
Bismarck	30	28	.00	Miami ..	78	74	.00
Boise ..	36	34	.00	Montgmy	54	52	.30
Boston .	28	28	.08	Nashville	44	42	.00
Buffalo..	26	22	.06	New Orl.	64	64	.00
Chooga..	46	44	.00	New York	34	32	.00
Chicago.	36	34	.00	Norfolk .	48	48	.00
Cincinn..	36	32	.00	Oklahoma	50	48	.00
Cleveld..	32	30	.06	Omaha ..	36	32	.00
Cimbia..	32	30	.00	Pkrsbrg.	32	32	.00
Denver .	36	36	.00	Pdelphia.	38	38	.10
Des Mes	32	32	.00	PITTSBG	32	30	.00
Detroit .	30	28	.00	Ptld. Ore	38	38	.00
Duluth .	26	22	.01	St. Louis.	44	42	.00
Elkins ..	32	30	.04	St. Paul..	26	26	.00
Harrisbg.	36	34	.00	S L. City.	42	40	.00
Helena .	32	32	.00	Sa. Ant.	64	64	.00
Huron .	26	28	.00	San Fran	54	52	.00
Indapolis	36	34	.00	Seattle ..	42	40	.00
Jsonville	68	68	.00	Spokane..	38	36	.00
Kan City	48	46	.00	Tampa ..	72	68	.00
Little Rk	50	50	.00	Washgtn.	40	38	.00
Los Ang	50	48	.00	Winnipeg.	22	20	.00
Louisville	40	36	.00	YstonePk	30	26	.00

Weather Conditions.

The disturbance that produced the high wind over this section yesterday is now in the far Northwest, and the high that covered the western states moved rapidly eastward increasing in pressure, and now covers the entire country east of the Mississippi with its crest over the Ohio Valley states.

It is attended by clear skies, generally and moderately cold weather. A low pressure area appears in the far Northwest, the center being north of the field of observation, but the barometer is falling as far south as the Northern Rocky Mountain states.

River Conditions.

There was a slight rise in the Allegheny River and the upper Ohio. The Monongahela is about stationary. Stage at Franklin is 6.5 feet; Lock No. 7, 11.6; Pittsburgh, 13.9; Dam No. 2, 7.6; Dam No. 6, 12.3; Dam No. 9, 11.8, and Dam No. 12, 9.4. Dams Nos. 3 and 4 are up. The upper Ohio will continue to rise slowly.

MacGowan Speaks At Safety Banquet

The Rev. Robert MacGowan, pastor of the Bellefield Presbyterian Church will speak at the banquet of the McKeesport Chapter, National Safety Council tonight in the Penn-McKee Hotel, McKeesport. The banquet climaxes a series of safety meetings. John F. Bligh will be toastmaster.

Trade in your old piano for a 1929 model.

GULBRANSEN
BABY GRAND

The small size 4-ft. 6-in. Gulbransen Grand is an outstanding achievement; manufactured under the personal supervision of A. G. Gulbransen, a master piano builder of fifty years' experience. Its golden, rich, resonant tone quality is a delight to the connoisseur of tone.

We have exactly the piano for your home. Let us prove it to you. Come in.

Gulbransen Grands—from $495, $650, $675, $850 to $1250.

Accommodating terms arranged

HOFFMANN'S
Music House
537 WOOD STREET

$3.50 Round Trip
CLEVELAND
Sunday, April 7th
FAST SPECIAL TRAIN
(Modern All-Steel Coaches)
Leave Pittsburgh .....8:20 A. M.
Returning
Leave Cleveland.....7:00 P. M.
Proportionate Fares from Principal Stations M'Keesport to New Castle.

SUNDAY, APRIL 7th
$1.75 ROUND TRIP
YOUNGSTOWN
AND
NEW CASTLE
Lv. Pittsburgh.....8:10 A. M.
RETURNING
Lv. Youngstown....6:20 or 8:00 P. M.
Lv. New Castle....6:10 or 8:14 P. M.

PITTSBURGH
TO
CLEVELAND
Low Week-End Fares
$6.00 ROUND TRIP

Tickets issued for train leaving Pittsburgh 11:45 P. M. each Friday and all trains Saturday of each week. Good returning on all trains up to and including train leaving Cleveland 4:00 A. M. Monday immediately following date of sale. Valid for transportation in coaches and Pullman cars. Information, reservations, tickets at City Ticket Office, 306 Wm. Penn Way (Union Trust Building)—Phone Atlantic 4700. Depot Ticket Office, Phone Court 3201.

P. & L. E. R. R.

Stainless Pots and Pans

A factory representative is in the Housewares section this week, to explain the use of the new "Crusader Ware" cooking utensils that do not stain from food acids.

(Fifth Floor)

JOSEPH HORNE CO

THE BEST PLACE TO SHOP AFTER ALL

Order Awnings Now

Order them now and have the satisfaction of knowing they are ready to put up when wanted. New patterns and colors to choose from. Fine workmanship. Charged when delivered. (Fourth Floor)

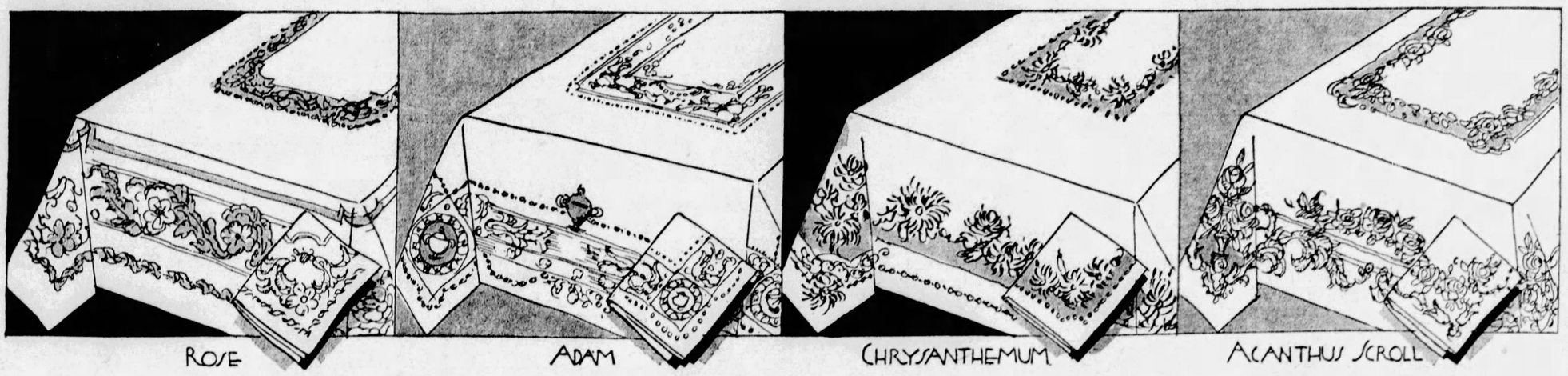

Planned With the Manufacturer in Ireland, After Our Spectacular Event of Six Months Ago

A Repeat Sale of Table Linens

700 Table Cloths—400 Dozen Napkins—All Pure Irish Linen

This is a repetition of the stirring sale held last Fall, when the entire lot was sold in a day. In quality, in pattern, in every respect—they are identical—made by the same maker to sell at the same low price.

This event is especially opportune, with the post-Lenten season of entertaining at hand and with Spring brides planning their trousseaux.

The cloths and matching napkins are of fine linen double damask, woven of highest grade long flax; full bleached; snowy white.

Choice $6
2x2½ Yard Cloth
or
2x2 Yard Cloth
or
Dozen 22x22-Inch Napkins
... Horne's, Fourth Floor ...

There are four patterns to choose from—a shadowy chrysanthemum, a rose, an acanthus scroll and a charming Adam design, each sketched in the illustration above.

The cloths are in two sizes—2x2 yards and 2x2½ yards. The napkins are full 22x22 inches.

Prompt action is advised due to the unusually appealing character of the value.

Mail and Telephone Orders Filled

Spring Coats Regrouped

Women's—Misses'—Junior-Misses' Large and Small Women's

$39.50 $69.50

A seasonal regrouping of our stocks, which puts Horne coats of superior style and quality into two specially priced groups.

Dressy Coats of distinctive flat-surfaced fabrics, of fine, mesh-like weaves and of rich silks. Trimmed with fine furs—galyak, ermine, monkey, squirrel, fitch, American broadtail, fox and krimmer.

Wear Weave and Sports Coats of tweed and other smart service fabrics, plain and fur-collared.

Evening Wraps of velvet and metal cloths.

... Horne's, Second Floor ...

Women's Chiffon Frocks

Seven New Models in Printed Chiffon for Tomorrow

$25

New in pattern. Large and small designs, in three and four gay color combinations, and in black-and-white and navy-and-white—colorings which can be worn now and through the entire spring and summer season.

New in style. Dresses with dipping skirts, with scalloped jabots, with fluttering bows, with touches of lace, some with jackets of self fabric.

Versatile frocks, which can be worn to so many afternoon and informal evening affairs.

Sizes 34 to 44.

... Horne's, Second Floor ...

BABY WEEK

The annual Spring Baby event . . . affording mothers an opportunity to choose regular quality Horne baby needs at decided savings.

Flannelettes, 45c
Gowns, gertrudes and kimonos of soft flannelette. Infants' sizes only.

Sweaters, 85c
Slip-over styles with collars or V necks. All-wool in pink, white and blue; 1 and 2-year sizes.

Sacques, 85c
Hand-crocheted of soft, fine yarns. White trimmed in pink or blue. Infants' sizes.

Shawls, $1.35
All-wool, fine and soft. Fringed ends. Large wrapping size. Pink or white.

Afghans, $2.85
All-wool, in basket weave. Pink or blue.

Gertrudes, 85c
Hand-made of fine nainsook . . . edged with hand-scalloping. Long 1 and 2-year sizes.

Dresses, 85c
Hand-made ones of sheer nainsook, collar or collarless styles. Voiles in peach, rose, and French blue . . . trimmed with lovely hand-work. 1 to 3-year sizes.

Layettes, $14.75
60 pieces . . . 5 dresses, 3 gertrudes, 3 gowns, 3 kimonos, 3 pairs hose, 3 vests, 3 bands, 3 crib pads, 30 diapers, 2 wash cloths, 1 towel, 1 box Q tips.

Bands, 2 for 25c
Soft, fine ribbed cotton. Infants' to 3-year sizes.

Vests, 85c
Of pure silk with three-quarter or long sleeves . . . or Vanta and Rubens vests of silk, cotton and wool mixed. Sizes for infants to 3 years.

Rubber Triangles, 25c
Medium or large sizes in pink or white.

Diapers, $1.00 Package of Ten
27x27-inch hemmed squares of fine quality flannelette.

Bedding
Hemmed muslin sheets, 85c.
Hemmed pillow covers, 25c.
Hand-embroidered pillow covers, 50c.
Quilted muslin pads, 25c, 45c, 65c.
Fleecy cotton blankets, 45c and $1.00.

Cribs, $17.75
Large 19½x40-inch cribs with springs. Ivory, pink, green with decorated end panels.

Carriages, $15.00
Park stroller type. Fiber construction . . . artillery wood wheels. Large tires. Full pusher. Green or gray.

A registered nurse is in attendance to help you in the selection of babies' needs. Feel free to consult her at all times.

... Horne's, Children's Floor, Third ...

Girls' Wash Frocks

Short Sleeve or Sleeveless Styles

$1.95

Hundreds of crisp new frocks in bright Spring prints have just arrived. Voiles, dimities and batistes in the wanted sleeveless styles or with short sleeves. Tailored, easily laundered models . . . sizes 6, 8 and 10 with bloomers, 12 and 14 without. All nicely finished.

Special!
Sonny Wash Suits

$1.55

Button-on styles with shorts in solid red, green, copen or orchid shade and tops of gay madras prints to match. Sizes 2 to 6 years.

... Horne's, Children's Floor, Third ...

Boys' Topcoats

Spring Tweeds or Navy Regulations

Special $7.95

Eighty of these high-grade reefers . . . secured in an opportune purchase . . . and marked far below their true value for quick selling.

Of navy cheviots and tweeds in the finer qualities rarely used in making coats at this price. Well-tailored throughout.

Sizes 3 to 10 Years

Navy Cheviots — Full regulation style. Flat, shiny metal buttons . . . silk embroidered sleeve chevron. Alpaca lining.

Tweeds—Neat gray and tan mixtures . . . many imported. Some processed to shed rain. Durable rayon linings.

... Horne's, Boys' Shop, Third Floor ...

Coolidge Tells Why Silence Was Golden in Presidency

(Continued from Page One.)

fortunate enough to tell them what they wanted to know in such a way that they could make use of it.

While there have been newspapers which supported me, of course there have been others which opposed me, but they have usually been fair. I shall always consider it the highest tribute to my administration that the opposition have based so little of their criticism on what I have really said and done.

I have often said that there was no cause for feeling disturbed at being misrepresented in the press. It would be only when they began to say things detrimental to me which were true that I should feel alarm.

Silence Golden
'Words of President Ought Not Be Used Lightly.'

Perhaps one of the reasons I have been a target for so little abuse is because I have tried to refrain from abusing other people.

The words of the President have an enormous weight and ought not to be used indiscriminately.

It would be exceedingly easy to set the country all by the ears and foment hatreds and jealousies, which, by destroying faith and confidence, would help nobody and harm everybody. The end would be the destruction of all progress.

While everyone knows that evils exist, there is yet sufficient good in the people to supply material for most of the comment that needs to be made.

The only way I know to drive out evil from the country is by the constructive method of filling it with good. The country is better off tranquilly considering its blessings and merits, and earnestly striving to secure more of them, than it would be in nursing hostile bitterness about its deficiencies and faults.

This is the third installment of Part One of Mr. Coolidge's Own Story, which was published in April Cosmopolitan. The fourth installment will appear in this newspaper tomorrow. These articles are fully copyrighted by the International Magazine Company, Inc., and reproduction of any part of them is forbidden.

In Part Two of Mr. Coolidge's Own Story, which will appear in the May issue of Cosmopolitan, on sale the latter part of this week, the former President tells why he did not 'choose to run,' why he does not believe in a third term and what he did to prevent his nomination in Kansas City.

No Speeches
"First Declaration in Message to Congress."

Notwithstanding the broad general knowledge which I had of the government, when I reached Washington I found it necessary to make an extensive survey of the various departments to acquaint myself with details. This work had to be done intensively from the first of August to the middle of November, in order to have the background and knowledge which would enable me to discuss the state of the Union in my first message to the Congress.

Although meantime I was pressed with invitations to make speeches, I did not accept any of them. The country was in mourning and I felt it more appropriate to make my first declaration in my message to the Congress.

Of course, I opened the Red Cross convention in October, which was an official function for me as its president.

Slemp Helpful
"Fortunate in Securing Him as Secretary."

I was especially fortunate in securing C. Bascom Slemp as my secretary, who had been a member of the House for many years and had a wide acquaintance with public men and the workings of legislative machinery. His advice was most helpful. I had already served with all the members of the Cabinet, which perhaps was one reason I found them so sympathetic.

Among its membership were men of great ability who have served their country with a capacity which I do not believe was ever exceeded by any former Cabinet officers.

A large amount was learned from George Harvey, Ambassador to England, concerning the European situation. He not only had a special aptitude for gathering and digesting information of that nature, but had been located at London for two years, where most of it centered.

I called in a great many people from all the different walks of life over the country. Among the first to come voluntarily were the veteran president and the secretary of the American Federation of Labor, Mr. Gompers and Mr. Morrison. They brought a formal resolution expressive of personal regard for me and assurance of loyal support for the government.

Farm organizations and business men, publishers, educators and many others— all had to be consulted.

Eager for Facts
"Never Relied on Unofficial Adviser."

It has been my policy to seek information and advice wherever I could find it. I have never relied on any particular person to be my unofficial adviser. I have let the merits of each case and the soundness of all advice speak for themselves. My counselors have been those provided by the Constitution and the law.

Due largely to this careful preparation, my message was well received. No other public utterance of mine had been given greater approbation.

Most of the praise was sincere. But there were some quarters in the opposing party where it was thought it would be good strategy to encourage my party to nominate me, thinking that it would be easy to accomplish my defeat.

I do not know whether their judgment was wrong or whether they overdid the operation, so that when they stopped speaking in my praise they found they could not change the opinion of the people which they had helped to create.

(Copyright, 1929, International Magazine Company, Inc.)

HEALTH CHIEF IN N. Y. ASSAILS DRY EVILS

Dr. Shirley W. Wynne, health commissioner of the city of New York, was asked as a medical authority and public official of long experience for his views on prohibition. He dictated for the editors of the Hearst $25,000 temperance prize contest the following statement:

"Prohibition, if it could be enforced, might be a very good thing for the country. But we have no certain way of knowing, since it has never yet been enforced. As for temperance, everyone knows its desirability and there would be few who would not give their whole-hearted support to a real temperance program for America.

SHIP SINKING CITED

"The present state of affairs under prohibition, constitutes a setback rather than an advance. There appears to be more drinking in the country today—especially among the young people—than before prohibition. Our attempt to make a nation of abstainers by legislation has also given us the recent beer gang massacre in Chicago and the more recent sinking of the I'm Alone, an alleged rum-running ship, by our coast guard.

"Whether or not the coast guard was legally right in sinking the ship does not seem so important to me as does the fact that such a thing could never have happened, except under prohibition. Under a system of government regulation and sale of the lighter liquors the industry of rum running would probably die a natural death. Every sensible person must realize what a tragic and expensive failure prohibition has been.

WOULD SAVE YOUNG

"Our problem now is to find a workable plan that will bring about moderation. Such a plan, once worked out, should win nation-wide approval. We are in extreme need of a system that will end the practice of hip-flask carrying by our younger generation.

"Walk a few blocks along any city street today and you are almost certain to pass at least one store window with a display of hip-flasks. If these displays are an accurate index to the practice of carrying liquor in pocket containers then the situation is indeed an alarming one. And it is certainly one that did not exist, even in the days before prohibition."

Man Killed by Auto

WAYNESBURG, Pa., April 2.—Dewey Delander, 30, of Philippi, W. Va., was killed by an automobile near Mt. Morris late yesterday. Police say the car was driven by Fred Koeber, Jr., of Sharon. Delander had been employed for the past few months at a coal mine near Moon Run, Pittsburgh.

Boy Killed, 2 Hurt As Boulder Rolls

WARREN, Pa., April 2.—When a huge boulder near which they were playing became dislodged one boy was crushed to death and two others were injured near here. The dead boy, Joseph Sigiliano, 12, is the son of Mr. and Mrs. Anthony Sigiliano, of this city. Daniel Lucia, had his leg badly crushed by the rock and Dominic Calisle received minor injuries.

7 Rules for $25,000 Temperance Contest

The purpose of the contest is to obtain a practicable plan, as a substitute for prohibition, which will secure better actual temperance conditions, which will be more easily possible of enforcement by state and Federal authorities, which will offer less encouragement to crime and tend less to debauch the public service, and which will not so outrage and violate the fundamental rights and personal liberties of American citizens.

The rules and conditions of the contest are simple and are as follows:

1—Every person is entitled to enter the contest, but no one person may submit more than one plan.

2—The practicable plan proposed as a substitute for prohibition must be set forth in an article containing not more than 1,000 words.

3—This contest will close April 30, 1929, and no plan which has not been mailed and postmarked on or before that date will be considered.

4—The articles submitted in the contest will be judged by a committee of eminent Americans, the personnel of the committee to be announced at a later date.

5—The full prize of $25,000 will be awarded to the contestant submitting the best plan as a practical temperance substitute for prohibition.

6 — If other plans not awarded the first prize shall still be considered worthy of some compensation by the committee, a second prize of $5,000 and other prizes of $1,000 each may be awarded.

7 — Articles submitting a plan to be considered in this contest may be sent to the temperance contest committee, care of the editor of any one of the following Hearst newspapers: Albany Times-Union, Atlanta Georgian, Baltimore News, Boston Evening American, Chicago Herald and Examiner, Detroit Times, Los Angeles Examiner, New York American, Omaha Bee-News, Pittsburgh Sun-Telegraph, Rochester Journal, San Antonio Light, San Francisco Examiner, Syracuse Journal, Seattle Post-Intelligencer, Washington Herald, Wisconsin News (Milwaukee).

Odd Sights

The following have been awarded $1 each for these Odd Sights:

A man walking along a highway with a red lantern fastened on his coat tail.—Rosemary Imblum, 110 Catherine street, Duquesne, Pa.

I saw a man get off a Charleroi car carrying twins and behind him walked his wife carrying a poodle and a nursing bottle.—Mrs. L. M. Terry, 424 Lincoln avenue, Charleroi, Pa.

On a street car I saw a well-dressed woman with an apron on.—Mrs. Elmer Hoffman, 519 Pine street, Johnstown, Pa.

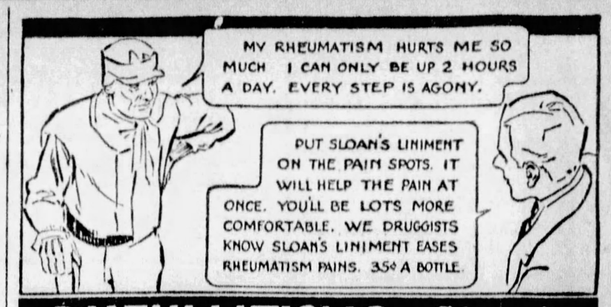
MY RHEUMATISM HURTS ME SO MUCH I CAN ONLY BE UP 2 HOURS A DAY. EVERY STEP IS AGONY.
PUT SLOAN'S LINIMENT ON THE PAIN SPOTS. IT WILL HELP THE PAIN AT ONCE. YOU'LL BE LOTS MORE COMFORTABLE. WE DRUGGISTS KNOW SLOAN'S LINIMENT EASES RHEUMATISM PAINS. 35¢ A BOTTLE.

RHEUMATISM? Sloan's Liniment KILLS PAIN

SUN-TELEGRAPH ADS BRING QUICK RESULTS

600,000 CREDIT RECORDS

THE Files of The Credit Bureau, Inc. contain the credit records of more than 600,000 individuals of Allegheny County and surrounding area, available to members.

The Bureau itself does not recommend or reject a person for credit. It merely records and reports the paying habits as reported by its 1,419 members consisting of merchants, business and professional men, who consult the Bureau constantly on credit matters.

Paying Bills Promptly Creates A Good Credit Rating.

THE CREDIT BUREAU, INC.
(Formerly Pittsburgh Credit Bureau, Inc.)

1854—TERHEYDEN'S—1929
Seventy-Fifth Anniversary

DIAMONDS for APRIL

For those who made their initial bow upon Life's stage in April, the diamond is the birthstone. For us, April, 1929, marks our 75th or "Diamond" Anniversary. In keeping therewith we have prepared a wondrous Anniversary display of Diamonds . . . a comprehensive collection of gems in all the varying weights . . . loose or exquisitely mounted in platinum or white gold to bring out all their dazzling beauty.

Solitaire Diamonds, Fancy Rings,
Diamond Brooches and Bracelets
Diamond Wristlet Watches

Welcome to look over this Anniversary Display without slightest obligation. Comparison of quality and prices invited.

Terheyden Co.
530 SMITHFIELD ST.

Fresh and sweet as Nature made it

Rieck's milk retains that real sweet, fresh country flavor you remember "down on the farm."

Telephone Atlantic 7300 and your supply will start tomorrow

RIECK'S PASTEURIZED MILK
Its purity is safeguarded by the ELECTROPURE Method

A PRODUCT OF NATIONAL DAIRY

free

This 40-Piece Set of Neverfading JADEWARE

Included as Extra Equipment With Each Colorful

(This Is Sellers' National Sales Week)

This 40-piece set is Moderne in design with classical flutings of extraordinary beauty. The untiring jade green color is permanent as in only the finest china. It is part of the glaze. It is fired on at 2200 degrees. It will never fade or wear off. Set consists of 6 plates, 6 salads, 6 large oatmeal bowls, 6 fruit dishes, 6 cups, 6 saucers, 1 combination platter and sandwich plate, 1 vegetable dish, 1 creamer, 1 sugar. It sets the table for six.

SELLERS KITCHEN CABINET

New Sellers Colors!
Jade Green
Satin White
Sellers Grey
Amber Oak
Antique Oak

Come tomorrow for this wonderful Sellers special—the greatest offer in years! Receive absolutely free this beautiful 40-piece Set of Neverfading Jadeware as extra equipment with a colorful new Sellers Kitchen Cabinet! Combined buying power—(thousands of dealers and the manufacturer)—makes this extra value possible! Choose from the inspiring new colors! Remember, too, that beneath its handsome exterior are the many ingenious time and labor-saving features that make Sellers the greatest of kitchen helpers. See them tomorrow! Take advantage of this marvelous offer.

Sellers Cabinets in Colors Priced From . . . $49.50
In Golden Oak Only $39.85

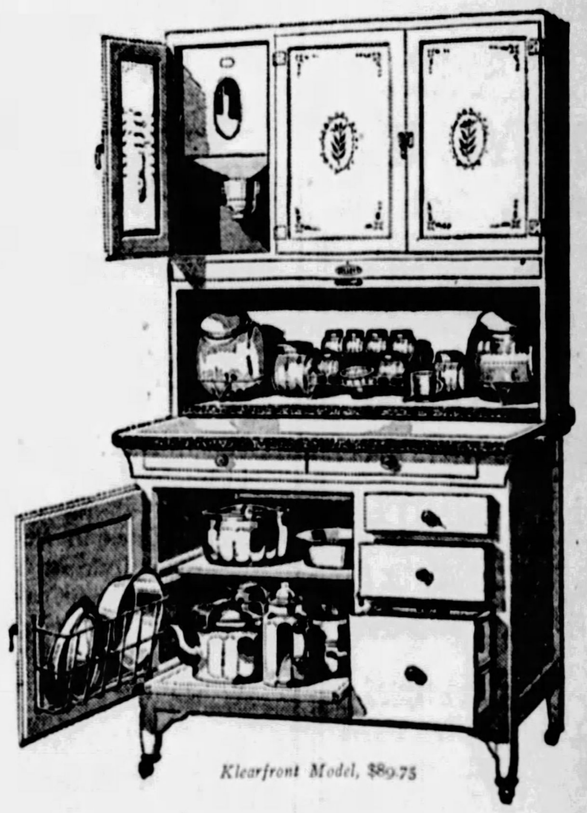

Klearfront Model, $89.75

FRIEND'S
900-908 Penn Ave. Corner 9th Street

$100 DOWN
Balance to suit your income

HAD MOONSHINE GETS 90 DAYS

Acquitted on an indictment charging him with larceny of 125,000 gallons of water from the Springdale borough main, and with operating a 100-gallon still, Edmund Lilli, 30, of New Kensington, was found guilty of possession of 105 gallons of moonshine, before Judge Richard W. Martin, in Criminal Court, and sentenced to three months in the workhouse and a fine of $250.

The still was found in a stable in Pittsburgh street by Springdale police, who also discovered the water line had been tapped ahead of the meter for water to cool the still. Lilli contended he had been employed as a watchman at the still but two days before the raid, and maintained that in that time he could not have stolen the water and manufactured the liquor.

(Advertisement)

New 3-Minute Corn Remover Is Guaranteed

Corns, callouses off in 3 minutes! This is the unusual money-back guarantee on which **Shur-Off** is sold by all druggists. No need now to be bothered with 3-day treatments and foot-soaking.

This amazing new remedy is entirely different, vastly superior and is now being used by thousands every day. It stops pain instantly, positively will not irritate healthy skin, yet so quickly softens corns that in 3 minutes you can take them out—root and all. Anyone can do it easily.

Why suffer with corns when **Shur-Off** will remove them so quickly and without the slightest pain? Get a 50-cent bottle of May Drug Co. or of any other good druggist today.

(Advertisement)

POUND A WEEK GAINED THRU NEW KONJOLA

Months of Suffering Replaced By New and Glorious Health—Pittsburgh Man Lauds New Medicine.

The speed with which Konjola, the modern medicine, works, is one of its most outstanding characteristics, and it is not infrequent that a single bottle works wonders in cases of stomach, liver, kidney and bowel troubles and of rheumatism, neuritis and nervousness, when all other medicines and

MR. DAN FALOON
(Photo by Stewart Studio)

treatments have failed. Each of Konjola's 32 ingredients has a special duty to perform; they all work together, and the results in thousands of cases are immediate. It seems that Konjola is at its best in cases that have resisted every form of treatment. The Konjola files are filled to overflowing with the happy statements of men and women of all ages who have been restored to health and happiness by this modern remedy. A few days ago Mr. Dan Faloon, 3942 Penn Avenue, Pittsburgh, called upon the Konjola Man at the Dow Drug Company (formerly McCulloch's), Penn Avenue and Sixth Street, this city, and told what Konjola had done for him. Imagine his happiness in being able to enjoy life a healthy person can. With gladness in his eyes, Mr. Faloon said:

"It is almost beyond belief what Konjola did for me. For several months I suffered from a severe and chronic case of kidney trouble. I daily sought relief, trying one medicine and then another, but my search was fruitless, for I steadily became worse. Each morning my back was so stiff and sore I could hardly bend over. Severe pains added their share of the suffering. During the night my sleep was always disturbed several times by irregular bladder actions. Naturally I felt tired and worn out. I became very worried and feared that I would never find relief.

"After trying countless medicines and treatments I have at last found the right one, and that is Konjola. It is amazing to know how this medicine stands out head and shoulders above all the rest of them. Where the others failed or gave but temporary relief, Konjola conquered and gave lasting relief. The difference is like day and night. Of course, I expected to take this medicine for several months. So you can imagine the surprise I got when, at the end of two weeks, I was a well man, free of kidney trouble and every one of its symptoms. Each week I gained a pound of good solid flesh, new strength and energy, and a greater delight in life. Sound sleep gives me the energy to do my work. I really can't find words expressive enough to do justice to Konjola."

Konjola is a medicine of deeds—not words. Konjola comes to the sufferer backed by an amazing record of accomplishments. There is every reason to believe that what Konjola has done for happy thousands it can do for you.

The Konjola Man is at the Dow Drug Store (formerly McCulloch's), Penn Avenue and Sixth Street, this city, where he is meeting the public daily, introducing and explaining the merits of this master medicine.

Real Estate

T. M. Girdler, president of the Jones and Laughlin Steel Corporation, has sold his former home at 5101 Ellsworth avenue, corner of Amberson avenue, Shadyside, to Howard L. Keally for $40,000. The lot is 62x123 feet. Mr. Girdler last year bought the Glenn T. Braden property in Woodland road, Sewickley, through the Porter & MacDowell Company for $140,000.

The Kelly-Wood Real Estate Company sold for William F. Blair to L. H. Fellabom, builder, 50x175 feet vacant in Homewood avenue between Penn avenue and Reynolds street. Mr. Fellabom will improve the property with a modern home.

Trilli & Dunbar, builders, have sold to Casper J. Kauffman a property in Meadowcroft avenue, Mt. Lebanon.

Jessie D. Ritchey has sold to Herman Henning 25x110 feet with a house at 317 Onyx avenue, Mt. Oliver.

Building permit applications included:

Fourteenth Ward—Dr. H. A. Anderson, brick and tile dwelling and garage, 532 Glen Arden drive, $15,000.

Fifteenth Ward—John J. Coyne, two brick dwellings, 4223-25 Gladstone road, $10,000; Joseph Roup, brick and shingle dwelling, 969 Deely street, $5,500.

Nineteenth Ward—T. A. Thomas, brick dwelling and garage, 2311 Beaufort street, $7,600.

Twenty-seventh Ward—General Homes Corporation, brick dwelling, 1145 Marshall avenue, $7,000.

(Advertisement)

SCREAMED WITH PAIN

Sharp, Jagged Gall Stones Tear Through Delicate Tissues, Causing Excruciating Agony

"Gall Stone trouble comes on a person gradually," writes Mrs. J. Zora, of Clairton, Pa. "When I had my first attacks I thought it was just ordinary stomach ache, from having eaten something that disagreed with me. But as time went on and the spells of pain came more and more often, they lasted longer, and the agony was more and more terrible each time. When I had these attacks I had to use hot water bags, which gave me very little relief. I also had to take physics every night to get my bowels to act. I have borne eight children, but I never at any time suffered such horrible pain as I had to undergo from these attacks. I would scream with agony for hours, and sometimes I would faint dead away.

"Finally the doctor explained to me that sharp cornered stones had formed in my gall bladder. He said that Nature tried to get rid of these stones by forcing them out through a little tube no bigger than a pencil, called the gall duct. The sharp jagged stones tear these delicate tissues, and that is what makes the horrible pain of these attacks. No medicine seemed of any help to me. So, when the doctor recommended an operation, I was so desperate that I almost yielded—even though the doctor himself admitted that many gall stone operations are not always successful and leave the patient weaker than before.

About this time I heard from a friend of the wonderful relief she had from a case just like mine by using a new medicine called World's Tonic, which is made from plants gathered from different parts of the world. I determined to try one bottle. I noticed good results from the first. My whole system felt cleaned and refreshed. I continued using World's Tonic and in a short time I entirely recovered my health. For the past eighteen months I have not had one single Gall Stone attack. I give the entire credit to World's Tonic. I give, too, my humble thanks to the scientists who have discovered this wonderful new remedy." World's Tonic is for sale at all Dow Stores (formerly McCulloch's), and other modern drug stores. (A-65)

(Advertisement.)

HUSBAND AND WIFE HELPED

Latter Relates How Ten Herbs Relieved Ailments; Claims It's Wonderful.

"Ten Herbs is a wonderful medicine"—that is the tribute thousands of local people are paying this celebrated new herbal compound. The remarkable success of Ten Herbs is due to its ten wonderful herbal ingredients, which are scientifically compounded in such a way that

MRS. JAMES S. MINOR

makes it an entirely new and totally different medicine—one that goes to the source of stomach, liver, kidney and bowel disorders, rheumatism, neuritis, nervousness and a general weak, run-down condition. No wonder there is such a tremendous demand for Ten Herbs at May's Main Store, Fifth and Liberty, Pittsburgh, where this preparation is being introduced.

"Ten Herbs surely is a wonderful medicine," said Mrs. James S. Minor, Route 2, Bridgeville, Pa., (near Pittsburgh). "I was troubled with my stomach, which finally got so bad that I could eat scarcely anything. Gas formed around my heart, causing pain and palpitation. My husband was troubled in about the same way, and was told that he had an ulcerated stomach, which caused him considerable worry. At times I was bilious and had terrible headaches and dizzy spells. We were both bothered with constipation.

"We started using Ten Herbs, and I can truthfully say that it has been years since we felt so well. Neither of us is troubled with indigestion, gas, or palpitation of heart any more. We have good appetites and food digests properly. Constipation has been corrected. I am free of bilious attacks, headaches and dizzy spells. Ten Herbs gave us such good results that we are pleased to endorse your medicine to the public."

Ten Herbs has a cleansing, soothing, correcting action on the entire system. It has restored thousands of people of this section to perfect health, and why not you?

Ten Herbs is being introduced at May's Main Store, Fifth and Liberty, Pittsburgh, and is sold at all May's Drug Stores.

ROSENBAUM'S

Sixth Liberty and Penn — "The Store Ahead" — ATlantic 4500

This Store Makes Shopping More Convenient

For 60 years this store has rendered faithful service, supplying thousands with reliable merchandise at right prices. And now—old in experience, but young in ideas—we're going forward on a greater scale than ever before. Departments are re-arranged and enlarged with your convenience in mind. Larger stocks for your selection. Constant training of personnel to serve you better. Shop comfortably at Rosenbaum's.

Your FURS Need Protection—Send Them to Our Storage Vaults

Spring is here and with it the destructive moths. Give a thought to your furs and cloth garments. Keep them safe and beautiful through years of service by storing them in our dry air Cold Storage vaults, thus protecting them not only from moths, but from fire, water and loss by theft. Vaults are in our own building.

Phone ATlantic 4500 and Our Truck Will Call

—ROSENBAUM'S, FUR STORAGE, THIRTEENTH FLOOR

Spring Selling Notions

Hookless Garment Bags

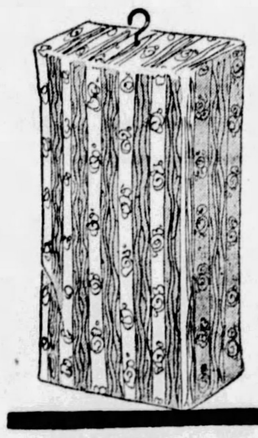

Holds Eight Garments

$1.59

Put your winter garments away in one of these bags if you would have them protected from moth and dust. Made of heavy ticking in different patterns.

Cretonne Clothes Protector—With snap fasteners. Holds 8 garments.. 69c

Miscellaneous

Shoe Trees, variegated and plain colors—3 pairs 20c
Enamel Coat Hangers—3 for 20c
Tintex, in white and colors, 2 for.....15c
Dish Cloths and Wash Cloths, 3 for....20c
Corticelli Silk Thread, 100-yard spools — 2 spools for.....25c
Odd lot Threads, Pin Cubes, Safety Pins, Hooks and Eyes, Sleeve Protectors, Rick-Racks, Curlers and Curling Irons, Silkateen and Crochet Cotton.....3 for 10c

Sanitary Goods

Sanitary Skirt, lace trimmed 29c
Sanitary Skirt, silk rubber 59c
Sanitary Step-in, all sizes 49c
Sanitary Elastic Belt at 29c
Sanitary Elastic Belt, satin tab.....59c
Sanitary Skirt Protectors 69c
Swanfleece Sanitary Napkins, 12 in box, 4 boxes.....83c
Kotex, 3 boxes..85c

Girdles

Elastic Girdle, brocaded front, good elastic 59c
Elastic Girdles, form fitted 89c

Rubber Goods

Fancy Rubber and Rubberized Household Aprons.....45c
Fancy Rubber Tea Aprons with pockets, flowers & ruffles, 69c
Children's Rubber Aprons with novelty trimmings 10c
Infants' Rubber Pants, assorted styles, 3 pair 75c

—ROSENBAUM'S, NOTIONS, STREET FLOOR

An Important Event!

Special Purchase of

WOMEN'S DRESSES

Two Outstanding Price Groups of Absolutely New Dresses From Foremost Makers

$13.95
$16.75 and $29.50 Styles

$18.95
$29.50 to $39.50 Styles

It is seldom that one can find such quality silks and smart styling at these prices. Style notes featured in the recent Paris openings . . . lace . . . cape . . . tiered skirts . . . irregular hemlines . . . scarfs . . . godets.

Copies of Higher-Priced Models

Georgettes, Flat Crepes, Chiffons, Printed Crepes, Printed Chiffons
Navy, Suntan, Grey, Middy Blue, Nasturtium, Almond Green, Frais de Bois

Women's Sizes, 36 to 44
Little Women's Sizes, 33½ to 45½

—ROSENBAUM'S, SIXTH FLOOR

Special Offer of Fountain Pens

FOR MEN AND WOMEN

85c

Convenient sizes in black or red with 14-karat gold points. Men's style has safety clip. Women's has ring for attaching ribbon. Unusual value.

Congress Playing Cards, Deck 52c

Quality Stationery

69c

This is the time to anticipate your requirements. White and delicate tints with fancy lined envelopes.

—ROSENBAUM'S, STATIONERY, STREET FLOOR.

Make a Spring Frock of Jersey

All-Wool 54 Inches Wide

$1.68 YARD

Fashion favors Jersey frocks for school, business, sports and all daytime wear. Knitted tubular—it takes only 1½ yards for a sleeveless dress, or 2 to 2¼ yards with sleeves. In all the wanted colors.

All-Wool Crepe and All-Wool Poiret Twill

$1.00 Yd.

Two woolen fabrics that look well, wear well and are inexpensive. In navy, black and the wanted shades.

—FOURTH FLOOR.

$6.50

Representing the Ultimate in Style and Value at This Price

Style and Quality Shoes at a Popular Price

With Fashion demanding a special shoe for a special costume, these shoes meet the situation smartly and economically. Kidskin, patent leather and satin in black and lovely modern colors. Long and short vamps—all heel heights.

—ROSENBAUM'S, THIRD FLOOR.

VARIED AND INTERESTING PROGRAMS ON AIR TONIGHT

WIEDOFT, RUBE BLOOM, SOPHIE TUCKER ON RADIO

By DARRELL V. MARTIN, Radio Editor.

NAMING 10 best bets tonight would be more difficult than naming the next president of Mexico.

There is music for every mood and a pleasure for every inclination. Lovers of jazz will have Paul Whiteman, WJAS at 9; followers of the theater will have Sophie Tucker and a literal host of stage celebrities through WCAE at 11 o'clock; concert lovers will be delighted to hear Reginald Werrenrath, baritone, sing "On the Road to Mandalay," WCAE at 9 p. m.

The spiritually inclined will find rest and comfort in the Sacred Song Concert over KDKA at 7:15 o'clock with Anne Hagmeier Woestehoff, contralto, as guest artist.

Many words have been written and nothing has been said yet of Rudy Wiedoeft, the boy who makes the saxaphone do things. The youth who came to fame through "Saxophobia" and other specially written numbers will entertain through KDKA at 10:30 o'clock.

"TWO NIGHT CAPS"

Rube Bloom, the composer, will be ' d in piano solos over WCAE at 8:30 p. m. and at the ame hour WJAS will offer an excellent new feature which will have as its theme song the famous "Stein Song." A quartet composed of Henry Gill, Edward Spargue, Tom Morris and Russell Mitchell will augment a seven piece dance orchestra led by David Broudy.

(EASTERN STANDARD TIME)

6:00 P. M.

KQV—Concert.
WCAE—Sports review.
KDKA—Correct time; news.

6:10 P. M.

WCAE—Waldorf-Astoria.
KDKA—Studio recital.
Paul Ganon, tenor; Ralph Federer, painist.

6:30 P. M.

WJAS—Parisian Orchestra.
WCAE—Tracy-Brown music.
KDKA—Straight's Orchestra.

6:48 P. M.

KQV—Amos 'n' Andy.

7:00 P. M.

KQV—Weather; time.
WJAS—Kelvy Boys.
WITH JIM HUGHES.
Pickin' Cotton—Orchestra.
Dusky Stevedore.
Biggest Lie—Jim Hughes.
Alice Blue Gown—Orchestra.
The Shy Little Violets—Orchestra.
Preacher and the Bear—Jim Hughes.
My Troubles Are Over.
WCAE—Voters' Service.
"Problems of Federal Reorganization."

PITTSBURGH STATIONS

Meters		Kilocycles
217.3	KQV	1380
232.4	WJAS	1290
245.8	WCAE	1220
305.9	KDKA	980

KDKA—Correct time.

7:01 P. M.

KQV—Paris Orchestra.
KDKA—"Evening With Socrates."

7:15 P. M.

KDKA—Sacred songs.
FACE TO FACE.
Anne Hagmeier Woestehoff, contralto of the East Liberty Presbyterian Church, and Will Rhodes, tenor.
Rejoice and Be Glad.
He Did Not Die in Vain.
There Is Power in the Blood.
Calvary.
Come to the Saviour.
Some Day He'll Make It Plain.
Face to Face.
When I Can Read My Title Clear.
Glory to His Name.
To Do Thy Will.
Trust and Obey.
Christ Arose.
I Know That My Redeemer Lives.
Saved by the Blood.

7:30 P. M.

KQV—Olga Mundy, "blues."
WJAS—Weather report.
WCAE—Correct time.

7:31 P. M.

WJAS—Mo and Bo.
TANGO, WALTZES.
Chloe—Orchestra.
Caressing You—Orchestra and Tenor Chorus.
Midnight Waltz—Orchestra.
You Were Meant for Me—Orchestra and Quartet.
Cigaret Tango—Orchestra.
Tea for Two—Orchestra and Tenor Chorus.
Weary River—Orchestra and Quartet.
How About Me?—Orchestra and Tenor.
Marie—Orchestra and Quartet.
WCAE—Gladys M. Petch, talk.

7:40 P. M.

WCAE—Uncle Gimbee.

7:59 P. M.

WJAS—Correct time.

8:00 P. M.

WJAS—Frederick Wile.
"Political Situation."
WCAE—String Orchestra.
DANCE MACABRE.
Overture to "Il Guarny" ..... Gomez
Orchestra.
Stride La Vampa, from "Il Trovatore" ..... Verdi
Mezzo-soprano Solo, Genia Fonariova.
Intermezzo form "Pagliacci" ..... Leoncavalla
Orchestra.
Pencontre ..... Faure
Mezzo-soprano Solo, Genia Fonariova.
Dance Macabre ..... Saint-Saens
Orchestra.
Nuit d'Espagne ..... Massenet
Mezzo-soprano Solo, Genia Fonariova.
Selection from "William Tell" ..Rossini
Orchestra.
KDKA—Stromberg-Carlson.
LOVE SONGS OF LONG AGO.
Dearest Mae ..... Foster
Quartet.
La Paloma ..... Yradier
Guitar Solo, Andy Sannella.
Sunrise and You ..... Penn
Quartet.
Gentle Annie ..... Foster
Vibraphone Solo, Keith McLeod.
My Old Kentucky Home ..... Foster
Liebesleid ..... Kreisler
Violin Solo, Godfrey Ludlow.
Lassie o'Mine ..... Walt

Leader

DAVID BROUDY

David Broudy and his Stanley Theater dance orchestra will be heard in a new feature over WJAS tonight at 8:30 o'clock.

Quartet.
Song of India, from "Sadko" ..Rimsky - Korsakoff
Saxaphone Solo, Andy Sannella.
Bull Dog on the Bank.—Quartet.

8:15 P. M.

WJAS—U. S. Navy Band.

8:30 P. M.

KQV—Sully's Entertainers.
WJAS—Fort Pitt Music.
DAVID BROUDY.
David Broudy and his Stanley Theater Dance Orchestra and a quartet composed of Edward A. Sprague and Henry Gill, tenors; Tom Morris, baritone; Russell Mitchell, bass.
Theme Song.—Orchestra and Quartet.
Fort Pitt Stomp.—Orchestra.
Avalon Town.—Orchestra.
By the Light of the Silvery Moon.
Quartet with Orchestra.
Dream Train.—Orchestra.
Feature—"Brown October Ale," from Robinhood.—Quartet and Orchestra.
Precious Little Thing Called Love.—Orchestra.
Once in a Lifetime.—Quartet with Orch.
My Angeline.—Orchestra.
Extra—Till We Meet.—Orchestra.
Theme Song—Stein Song.—Orchestra and Quartet.
WCAE—Prophylactic.
RUBE BLOOM, COMPOSER.
You're the First Thing in the Morning and the Last Thing at Night.
Lazy Levee Loungers ..... Robison
Orchestra.
Hello, Sweetie ..... Cirina
Quartet.
Flapper Serenade ..... Bloom
Piano Solo, Rube Bloom.
Song of the Volga Boatmen.—Orchestra
Ready for the River ..... Moret
Quartet.
Gypsy Caprice ..... Kreisler
Xylophone Solo, George Hamilton Green
Somebody's Wrong ....Egan & Whiting
Orchestra.
Moods ..... Bloom
Piano Solo, Rube Bloom.
I'm Crazy Over You ..... Malneck
and Signorelli.—Quartet and Orchestra
You're the First Thing in the Morning and the Last Thing at Night.—Orchestra
KDKA—Tiremen.
MODERN THEMES.
Room with a View, from "This Year of Grace."—Orchestra, Vocal Chorus, Taylor Buckley.
Dream Kisses.—Baritone Solo, Irving Kaufmann.
Dorothy.—Orchestra.
Lover, Come Back to Me, from "The New Moon"—Soprano Solo, Irma de Baun.
Ting-a-Ling.—Soprano and Baritone Duet.—Irma de Baun and Taylor Buckley.
Serenade ..... Moskowski
Orchestra.
Because My Sugar Baby Came Back to Me.—Baritone Solo, Irving Kaufmann.
Futuristic Rhythm.—Orchestra.

9:00 P. M.

KQV—Instrumental Trio.
WJAS—Paul Whiteman.
SOME OLD FAVORITES.
Rhapsody in Blue (signature).
a. Pale Moon.
b. Gypsy.
Medley:
a. Moonlight Roses.
b. Among My Souvenirs.
c. My Buddy.
d. Romona.
Waltz Medley:
a. Down By the Old Mill.
b. Sweet Adeline.
c. Shade of the Old Apple Tree.
d. After the Ball.
a. When Day Is Done.
b. Moonlight on the Ganges.
a. Spain (tango).
b. Asleep in the Deep.
a. The Song I Love.
b. Sam the Accordion Man.
c. Southwind.
Medley:
a. Sleepy Time Gal.
b. Somebody Stole My Gal.
c. Mary Lou.
d. Things That Were Made for Love.
a. In a Little Spanish Town.
b. Wildflower.
c. Hallelujah.
Rhapsody in Blue (signature).
WCAE—Eveready hour.
REINALD WERRENRATH.
Reinald Werrenrath, American baritone, will sing "The Two Grenadiers," "Capt. Stratton's Fancy," "The Road to Mandalay" and the "Neapolitan Love Song," from Herbert's "Princess Pat."
Nathaniel Shilkret's Orchestra will play Mr. Shilkret's latest composition, "Lady Divine," "Orpheus in Hades," "Melody in F," Intermezzo from "Jewels of the Madonna," Rimsky-Korsakoff's symphonic suite "Scheherazade," Rachmaninoff's "Prelude in C Minor."
A trio of songs, comprising "L'Encore," "Tambourin Chinois" and "La Cygne."
KDKA—Little Theater.
STORY ABOUT MERCURY.
Mythology's raciest character will go on the air in the Embarrassing Moments story.
A Cup of Coffee, a Sandwich and You—Soprano and Tenor Duet.
You Were Meant for Me—Orchestra.
Down Where the Lollypops Grow—Male Trio.
The Man I Love—Instrumental Trio.
Every Little While I Think of You—Male Trio.
Love's Old Sweet Song—Soprano Solo, Mabel Zoeckler.
There Is a Happy Land—Orchestra.

9:30 P. M.

KDKA—Minstrels.
YARNS AND SONGS.
My Gal Sal—Harold Branch, tenor, and Quartet.
Way Out West in Kansas—Vocal Solo, Carson Robison.
Roll On, Thou Dark and Deep Blue Ocean—Duncan Cornwall, basso, and Quartet.
The Darktown Poker Club—Vocal Solo, Percy Hemus.
What the Engineer Done—Vocal Solo, Al Bernard.
Trombonology—Orchestra.
Specialty Number (to be selected)—Ocellophone Quartet.
Medley of Old-Time Song Hits—Quartet and Orchestra.

10:00 P. M.

KQV—Remote-control program.
WJAS—Pan-American Union.
CUBAN PIANIST.
Ernesto Lecuona, Cuban pianist-com-

(Continued on Page Eleven.)

MATCHLESS CLARITY
Keps Electrical Supply Co.
638 GRANT ST.
ATlantic 5388
Wholesale Distributor

de Forest AUDIONS
tune in with BYRD

Two radio amateurs, John B. Knight and Fred M. Link, 583 Riverside Drive, New York, maintain constant two-way communication with the Byrd Antarctic Expedition, sending and receiving messages at will. They use De Forest Audions exclusively, in both transmitter and receiver.

DE FOREST RADIO COMPANY
District Sales Offices Pittsburgh, Pa.
305 Seventh Ave. Phone: Atlantic 7968

de Forest AUDIONS for Better Reception
Hamburg Bros.
963 Liberty Ave.
Atlantic 2379
Wholesale Distributor

Have a Regular Place to Go
For Tire and Battery Service

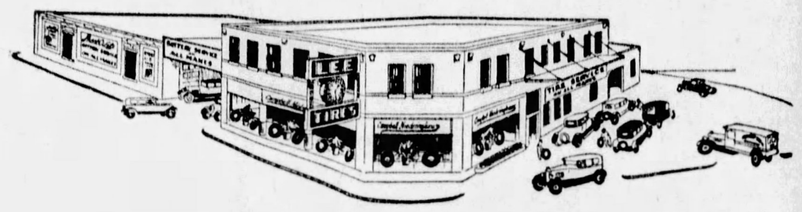

You will like it here. There are 50 alert, efficient and polite employees who will treat you as a guest and give you service on any make of tire or battery.

This is our 16th year . . . and we know how.

You will like the long, uninterrupted, safe non-skid service you get from either the LEE DeLUXE 6 or the LEE SUPER DeLUXE 8 BALLOONS.

Trade us your smooth worn tires—attractive allowances

LEE of Conshohocken
6 PLY DELUXE 8 PLY Super DELUXE
Ask about the LEE 12 PAY PLAN
Some sizes only 68¢ per week

Put Them on Your New Car—Ask Us How!
20 Road Service Cars—Big Covered Driveways—Open 7 A. M. to Midnight
BAUM BLVD. AT ST. CLAIR ST. Montrose 6423
Campbell-Niedringhaus
ALLIES BLVD. AT GRANT ST. Court 2700

Enjoy Spring now in all its glory. A free ride in the Tri-Motor Airplane, with every purchase of the RCA Radiola, Majestic, Zenith, or Piano, at SCHROEDER'S.

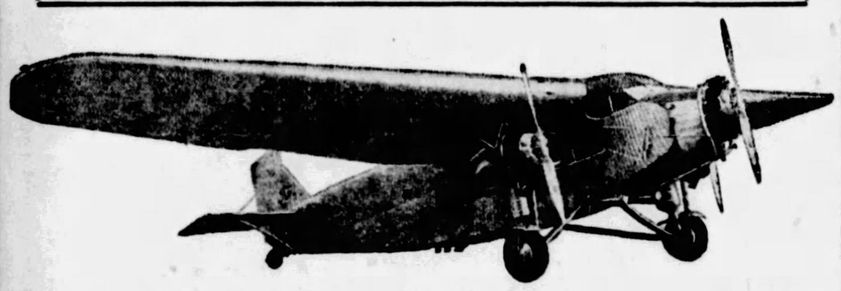

We Offer You 40 Years of the Sweetest Music You Ever Heard, for $675, in the New Brambach Baby Grand

Brambach Baby Grand, equipped with that marvelous patented feature, the Tone Expander; also with equalized action, guaranteed for life. Largest Stock of Pianos in Pittsburgh.

So startling in its performance that superlatives are conservative. Give the dear ones at home the thrill of Music such as the new handmade Brambach Baby Grand makes possible. Terms low as $10 per month, with your old piano taken in trade at its full market value. Write for catalogue; we ship everywhere.

RADIO DEPARTMENT

Select your radio at Schroeder's. One of the largest and most complete in Pittsburgh. R. C. A. Radiola, Victor Comb., Majestic, Zenith.

Free Ride in the Tri-Motor Plane with Every Radio

New Majestic, $137.50

Brambach Grand
Comes in Plain and Period Styles.

Also 15 Slightly Used Pianos ½ Off
Some Are Floor Samples, Others Just Like New

GRAND PIANOS		PLAYER PIANOS		UPRIGHT PIANOS	
KURTZMANN	$695	SOHMER	$195	KNABE	$195
STEINWAY	$585	FREDERICK	$210	MASON & HAMLIN	$265
KOHLER	$350	KURTZMANN	$390	DECKER BROTHERS	$100
KNABE	$485	KOHLER & CAMPBELL	$355	KURTZMANN	$295
CHICKERING	$540	SCHROEDER PLAYER	$255	HARDMAN	$185

TERMS—$5, $6, $7, $8, $9, $10 Monthly

Kurtzmann, Brambach, Autopianos Sold Only by

Radiolas
Victrolas
Majestic
Zenith

SCHROEDER'S
820-824 Liberty Ave., Pittsburgh
PHONE 4690 ATLANTIC

STORES
Pittsburgh
Charleroi
Butler
New Castle

YOU'LL ENJOY EVERY DROP OF IT

Never before such Flavor such Body such Outstanding Quality

A MODERN brewing process that is outstanding---that brings to you the FINEST LAGER BREW ever put on the market. A brewing method as scientifically advanced as the radio or the airplane!

You will drink Iron City Extra Lager not alone with wonderful satisfaction to your taste but also in the knowledge that it is PURE and HEALTHFUL.

It is thoroughly PASTEURIZED.
It is properly AGED.
Every bottle is sterilized before filling.

Drink this Lager Brew and you will take a new joy in eating, you will sleep better and you will feel the thrill of renewed vitality.

Draught and bottled. By the bottle at your favorite cafe, club or retail store.

Order by the case for the home today from your neighborhood distributor or

CALL FISK 2160

and your order will be given prompt attention

Pittsburgh Brewing Co.

What's on the Air

(Continued from Page Ten.)

poser, will play some of his own selections. Margarita Cueto, opera star in Mexico City, and a musical trio from Colombia will entertain. The United Service Orchestra of 90 pieces will play "The Voice of the Street," special arrangements of two Inca selections, the "Suite from Uruguay" and the waltz suite "Andalusia."

WCAE—Eskimos.

FRENCH DANCE FAVORITES.

Cliequot ..... Raser
Madelon ..... Robert
Charmaine ..... Rapee
Diane ..... Rapee
Mon Homme ..... Yvain
Pirouette (pas seul) ..... Finck
Chilly Pom Pom Pee ..... Wendling
Ninette ..... Christine
Corps de Garde ..... Godfrey

KDKA—Syncomatics.

"CAROLINA MOON."

The Punch and Judy Show (novelty fox-trot)—Orchestra.
Dream Mother (fox-trot)—Tenor Solo, Jack Frost.
Feeling I'm Falling, from "Treasure Girl"—Orchestra.
When Summer Is Gone (concert arr.)—Orchestra with Vocal Chorus.
Lookin' Around for Someone (fox-trot)—Tenor Solo, Jack Frost.
Flapperette—Xylophone Solo.
Carolina Moon (waltz)—Orchestra.
I Wanna Be Loved by You, from "Good Boy"—Orchestra.

10:30 P. M.

KQV—Studio program.
WCAE—Tracy-Brown music.
KDKA—Orchestradians.
Rudy Wiedoeft, saxophone.

10:59 P. M.

WCAE—Correct time.

11:00 P. M.

KQV—Songsters.
WJAS—Royal Canadians.
WCAE—Radio-Keith-Orpheum.
Sophie Tucker, Ted Lewis and his Musical Clowns, Belle Baker, Rudy Vallee and his Connecticut Yankees, Van and Schenck, Vincent Lopez and his Orchestra, Nick Lucas.
KDKA—Weather; correct time.

11:05 P. M.

KDKA—Straight's Orchestra.

12 MIDNIGHT.

WJAS—Weather; correct time.

EARLY WEDNESDAY

6:45 TO 8:00 A. M.

WCAE—Exercises.

7:00 A. M.

WJAS—Early risers.

7:30 A. M.

WJAS—Weather report.

8:00 A. M.

WJAS—Jack and Jill.
WCAE—Musical Smiles.

8:15 A. M.

WCAE—Morning devotion.

8:30 A. M.

WJAS—Featur.e
WCAE—Cheerio.

8:50 A. M.

WCAE—Parnassus Trio.

9:00 A. M.

WJAS—Time; meat recipe.

9:15 A. M.

WJAS—"Shopping."

9:40 A. M.

KDKA—Weather; markets.

9:50 A. M.

KDKA—Correct time.

10:00 A. M.

WJAS—Ida Bailey Allen.
WCAE—National Home hour.
KDKA—Dr. R. S. Copeland.

10:30 A. M.

WJAS—Columbia recordings.
KDKA—Home forum.

10:50 A. M.

KDKA—Educational talk.

10:55 A. M.

KQV—Daily schedule.
KDKA—Stock exchange.

10:59 A. M.

KDKA—Correct time.

11:00 A. M.

KQV—Blues Chaser.
WJAS—Victor hour.
WCAE—Hostess suggestions.
KDKA—School of cookery.

11:15 A. M.

WJAS—Aunt Sammy's chat.
WCAE—Household Institute.

11:30 A. M.

WJAS—Panatrope period.
WCAE—Columbia artists.
KDKA—Theatrical calendar.

11:50 A. M.

WCAE—News bulletins.

11:57 A. M.

KDKA—Time signals.

OUTSIDE PITTSBURGH

7:15 P. M.

WLW (700-428)—Cincinnati, Garber's Orch.

7:30 P. M.

RED SYSTEM—Drama, "A Village Singer," to WEAF, WJAR, WGY.
BLUE SYSTEM—Law fundamentals to WJZ, WMC.
WRC (950-316)—Washington, Lotus Orch.
WLS (870-345)—Chicago, concert.
WJR (750-400)—Detroit, entertainers.
WSB (740-405)—Atlanta, concert.
WLW (700-428)—Cincinnati, musicians to WTAM.
WSM (650-461)—Nashville, Craig's Orch.

8:00 P. M.

RED SYSTEM—Soprano to WEAF, WRC, WFI.
WPG (1100-272)—Atlantic City, concert.
WLS (870-345)—Chicago, Scrap Book.
WGY (790-380)—Schenectady, concert.
WGN (720-416)—Chicago, Floorwalker.
WOR (710-423)—Newark, "Main Street."
WLW (700-428)—Cincinnati, Variety Hour.

8:30 P. M.

WPG (1100-272)—At. City, string ensemble
WSB (740-405)—Atlanta, concert.
WLW (700-428)—Cincinnati, Perfect Circle Hour.
WMAQ (670-448)—Chicago, entertainers.
WSM (650-461)—Nashville, program.

9:00 P. M.

WLS (870-345)—Chicago, Hired Men.
WJR (750-400)—Detroit, Manuel Girls.
WOR (710-422)—Newark, quartet.
WLW—Little Theater (WJZ).

9:30 P. M.

WLS (870-345)—Chicago, variety.
KWKH (850-352)—Shreveport, studio.
WLW—Minstrels (WJZ).
WMAQ (670-448)—Chicago, concert.

10:00 P. M.

WPG (1100-272)—At. City, Meeker's Or.
WENR (870-345)—Chicago, symphony.
WGN (720-416)—Chicago, concert.
WLW—Syncomatics (WJZ).
WMAQ (670-448)—Chicago, Treasure Isl.
WIBO (570-526)—Chicago, musicale.

10:30 P. M.

RED SYSTEM—Contraltones to WEAF, WHO, WFI.
WTAM (1070-280)—Cleveland, variety.
WRC (950-316)—Washington, Madrillon Orchestra.
WGY (790-380)—Schenectady, concert.
WLW (700-428)—Cincinnati, Cossacks.
WMAQ (670-448)—Chicago, concert.
WSM (650-461)—Nashville, concert.

11:00 P. M.

BLUE SYSTEM—Dinner in honor of former Secretary of Commerce William C. Redfield and Congressman Emanuel Celler. Speakers: Mayor James J. Walker, Dr. S. Parkes Cadman, Frances Sisson, Paul Block. To WJZ.
WPG (1100-272)—At. City, dance music.
WENR (870-354)—Chicago, after theater.
WJR (750-400)—Detroit, News Reel.
WGN (720-416)—Chicago, Hungry Five.
WLW (700-428)—Cincinnati, Texas Rangers.

11:30 P. M.

WGN (720-416)—Chicago Goldkette's Orch.
WLW (700-428)—Cincinnati, Quintille Trio.
WMAQ (670-448)—Chicago, DX Club.

12:00 M.

WHK (1390-216)—Cleveland, Club Madrid.
WNAC (1230-244)—Boston, Hector's Orch.
WGHP (1220-246)—Detroit, dance music.
WTAM (1070-280)—Cleveland, dance.
KYW (1020-294)—Chicago, Panico's Orch.
WHO (1000-300)—Des Moines, symphony.
WJR (750-400)—Detroit, organ.
WSB (740-405)—Atlanta, Weldon's Orch.
WLW (700-428)—Cincinnati, dance music.
WMAQ (670-448)—Chicago, dance (3 hrs.)
WTMJ (620-487)—Milwaukee, dance.
WDAF (610-492)—Kansas City, variety.

12:15 A. M.

WGN (720-416)—Chicago, Goldkette's Or.

12:30 A. M.

WENR (870-345)—Chicago, variety.
WLW (700-428)—Cincinnati, Gondolyrics.

12:45 A. M.

WDAF (610-492)—Kansas City, frolic.

1:00 A. M.

KSTP (1460-205)—St. Paul, Midnight Club
CNRV (1030-291)—Vancouver, concert.
KYW (1020-294)—Chicago, Insomnia Club.
KJR (970-309)—Seattle, Philharmonic.
KWKH (850-352)—Shreveport, studio.
WLW—Minstrels (WJZ).
WMAQ (670-448)—Chicago, concert.

**1:30 A

"Broadway Melody," "The Divine Lady," "Macbeth" in Theaters

GORDON CRAIG'S "MACBETH" IS A MYSTIC MELODRAMA OF WEIRD MOMENTS

By GEORGE SEIBEL

TREADING so close upon the heels of Shylock, portrayed by George Arliss, and a variety of Shakespearean characters presented by Fritz Leiber, the Macbeth who came to the Nixon Theater last night must have heard echoes of blank verse in the air. Those echoes were given back tenfold, with the eerie laughter of the Witches and the battle songs of Highland warriors. For it was a spectacular "Macbeth" George Tyler and Gordon Craig have put upon the boards—a mystic melodrama full of weird moments, surrounded with an atmosphere of the supernatural and with a background of barbaric ruggedness.

Cubistic, impressionistic, futuristic, or whatever you choose to call it, there can be no question that it was awesome and at times overwhelming. It is our first glimpse of Gordon Craig's peculiar theatric art, though we have had approaches to it in productions of Reinhardt and even Hampden.

It could easily be overdone, and would then invite ridicule. It could easily be overpraised, and then would invite disparagement. Let us regard it as a noble experiment, and admit that in its employment of shadows, even more than of lights, it achieves some very impressive and thrilling flashes of greatness.

HUMAN AND SUPERHUMAN

Now let us turn from Gordon Craig, who is an incident, to William Shakespeare, who is an institution. The success of last night's performance was due to Shakespeare, not to Craig. It was Shakespeare's tragedy of conscience which the actors humanized and brought home to our modern day.

Craig furnished some fantastic architecture and geology, put a viaduct across the heath and filled the banquet scene with booths like a church fair; he sprinkled purples and blues and gold over the masses of castle and crag, but Lyn Harding as Macbeth and Florence Reed as the Lady did the humanizing that turned the spectacle into drama.

Harding's Macbeth excels in revealing the moral disintegration of the ambitious but somewhat stupid Thane. Here is no superman, but a henpecked soldier, "infirm of purpose." Having been goaded into a deed he desired and yet dreaded, he is then lashed by his imagination into chronic terror. That is Harding's Macbeth, and it is faithful to Shakespeare's Macbeth.

As for Florence Reed's Lady, it has a very sinister beginning and a most pathetic finish. At first she is the unsexed monster whose staccato utterances seem to stab like daggers. Later, at the close of the banquet scene, when she sees that she has wrecked Macbeth's peace of mind, her own peace of mind begins to totter. In the sleep-walking scene, she is gray and wrinkled—conscience has also smitten her.

A NOBLE DUNCAN

If one actor were to be chosen from the long cast, and crowned for distinguished histrionic powers, it is Douglas Ross, who played Duncan. Usually, Duncan is a doddering old man, whose taking-off causes no artistic regret. Ross played so humanly and read so understandingly that the audience mourned with his subjects, and was glad to have him reincarnated as Siward in a later act.

Another excellent piece of acting was the Ross of William P. Carleton, whose rich voice and sympathetic personality made him stand out in the few scenes he has.

But it was really a very capable and often remarkable cast, with William Farnum as Macduff and Fred Eric as Banquo. Farnum put great sincerity and feeling into the scene when he hears of his family's slaughter. Eric as the blood-boltered ghost was almost uncanny.

LEFT OUT AND PUT IN

In the opening scenes that familiar old scarecrow, the "Bloody Sergeant," had been eliminated. But later on the producer's conscience smote him, and he put in many characters and scenes that usually are omitted.

Thus we got to see the murder of Banquo and escape of Fleance, and witnessed the march of Birnam Wood to Dunsinane. We hear skirling bagpipes and there's a boar's head on the banquet tables, while in the witch scenes there is much infernal hocus-pocus. After Macbeth has died, which he does without undue haste or excess agony, the Witches come on again in spectral exultation crossing the sky.

Why shouldn't they? It was their play—theirs and William Shakespeare's—even though Gordon Craig had put in rich colors and thick shadows, craggy castles and soughing winds. Above all, it was the human blood the Man from Stratford threw into the cauldron that made the charm good and strong. A stupendous production in many ways—but the little thing called conscience dominating all else!

STAR IN PENN HIT TWO WAYS

This is Lupe Velez week in the Penn, where the vivacious Mexican star of the screen throws her volatile personality into a "personal appearance" on the stage and in the artistic portrayal of a cabaret singer who becomes the bride of a nobleman, in "Lady of the Pavements," on the screen. It is an entertaining picture, with comedy, a heart tug and sound and vocal effects, the latter including the singing of the theme song, "Where is the Song of Songs for Me," by Miss Velez, the sentiment of which, although familiar, proves to be touching when heard in its original atmosphere.

MAKES FRIENDS QUICKLY

In her personal act Miss Velez makes immediate friends through her ingenuous manner and she is on firm friendly footing when she leaves the stage. Her routine is a song or two, caricatures of film celebrities, very laughable, an ever-present smile, charming dialect and personality. She "gets over" much better than most film stars making appearances off the screen. Perhaps that is because, at the beginning she exacts a promise from the audience that it will like her.

The range of her art is more widely expressed in the film feature, in which she is used as the pawn of a countess to win the love of a count who rejects the elder woman when he discovers she is inconsistent. Telling the girl it is all a joke, she hires her to win the love of the count. She does, for keeps. Then when they are married the countess has her revenge by telling the count where his bride came from—a low cabaret in Paris. Nevertheless there is a happy ending.

MISS GOUDAL SNAKEY

Miss Velez plays her part quite convincingly. William Boyd is a rather static count. Jetta Goudal is snakey as the countess and George Fawcett gives his usual sound portrayal in the part of an officer high in the diplomatic service.

Teddy Joyce heads the stage show, "Bubbling Over," directing the stage band, playing a part in a "black-out" skit, singing and dancing, and playing the violin. Boyd Senter also is featured in pleasing sax and clarinet solos. Spring is the theme of Dick Leibert's amusing organlogue.

Denny Farce Harris Film

Reginald Denny is starring—and talking—on the Harris screen this week in "Clear the Decks." It is a farce comedy, with the action, most of it, taking place on ship board. There are many mixups and amusing situations, with a romance reaching a happy ending at the close, with Denny breaking Lucien Littlefield's spect- 'es and going into the fadeout clinch with Olive Hasbrouck. Olive by the way, has a voice that registers O. K. in the talk sequences. She, you recall, is an erstwhile heroine of movie westerns.

Reginald Denny.

Eddie Dale heads the vaudeville portion of the bill. He and an assisting company present a revue, "Bits and Hits," that has eight scenes and comedy, song and dance. The Musical Geralds, all dressed up in a clashing color scheme of red and green, do some instrumental numbers as another feature. Emily Earle comes out with a mouthful of son- . Polly and Oz end up the stage show. Short screen entertainment completes the bill.

Regent Feature Is All-Talkie

"The Doctor's Secret," all-talking photoplay, is current in the Regent. It is about the most interesting example of audible drama that has reached the screen and gives the principal members of the cast, Ruth Chatterton, Robert Edeson and H. B. Warner, ample opportunity for a show of their artistic talents and they make good use of it. All voices are excellently reproduced. The story is very effective, being that of a woman driven to elope with another man by the actions of her husband and then being forced by fate to change her plans. Short films complete the bill.

H. B. Warner.

Dancer Heads Academy Show

The burlesque on view in the Academy, called "The Best Show in Town," is a melange of song, dance and comedy, led by "She," whose special feature is "Dances of Flaming Youth." The principal comedian is Jack Errickson, who makes use of "Dutch" dialect in his eccentric comicalities. His associates are Jack Marley, tramp character comedian; Joe Kilch, who specializes in accordion playing, and Jack Regan, juvenile dancer. Anna Propp, soubret, leads the chorines. Specialties are introduced by chorus and principals on the runway.

Queen Marie, Tunney Hailed at Bull Ring

MADRID, April 2.—(AP.)—Queen Marie of Rumania and Gene Tunney, retired heavyweight boxing champion, were co-stars at the bull ring here Sunday. They remained peacefully in the stands, but were as much applauded as the bull fighters.

Tunney was presented with a gift after the fight, but it was not recorded whether this was one of the bull's tails or ears, or a sword or cape of a toreador.

APPEARING IN BILLS -:- NOW CURRENT -:- IN OUR THEATERS

Florence Reed as Lady Macbeth, in "Macbeth," attraction in the Nixon.

Frank McIntyre is star of "Boom Boom" in the Alvin.

Mabel Kroman, in "This Thing Called Love," current attraction in Pitt.

Will Mahoney, comedian, is featured in the Radio-Keith-Orpheum vaudeville in Davis.

Bessie Love is featured in "Broadway Melody," audible picture in Aldine.

Clara Bow is the star of "The Wild Party," talking photoplay in Stanley.

Lupe Velez is seen on stage and screen in the Penn's Easter week bill.

"BROADWAY MELODY" BRINGS MUSIC SHOW FLAVOR TO ALDINE THEATER

By MILDRED FILLMORE

HELLO, everybody, I'm just back from the Aldine where I got an eye and ear full of "The Broadway Melody." It is some picture—real wowish, and everything. And there's something doing every minute. There is humor, drama and romance. There is song, talk and dance. No wonder it sent Hollywood and New York whoopee-mad for the talkies.

The picture is a smile-and-tear drama of Broadway show life. It concerns the two Mahoney Sisters, vaudeville performers from the sticks, and Eddie, the boy friend, who is a song and dance artist with a musical revue. In the early sequences Eddie is in love with Hank, the elder of the two sisters. In the end, he marries Queenie, the younger one. And in the interim—gracious, what a lot of laughs, romance, excitement and talk and song.

PANORAMA OF SCENES

There are dressing room scenes and dress rehearsals; feminine chorus girls and feminine battlers; a stuttering booking agent and smart and slangy dialogue; ivory pluggers and Broadway money boys—and so on, and so forth—with a large feature being a musical revue in action, with the sequence being done in color.

The cast is a keen one. Never has Bessie Love shone more brightly. She sings, she talks, she loves and she cries—all very convincingly. She plays the sister, Hank. And never has Anita Page appeared more attractive than she does in the role of Queenie, the little sister who goes night-clubbing with a Broadway money boy and who falls in love with her sister's fellow.

Charles King, in the role of Eddie, does a grand job also. He certainly puts over the theme song in a glorious manner. So nice is he that we forgive him for letting the villain of the piece (Kenneth Thomson) sock him in the jaw when he tries the heroics in Anita's behalf.

There are many others prominent in the cast also and they all do their parts well, including Jed Prouty who stutters himself into plenty of laughs. The production shows the clever directorial hand of Harry Beaumont.

Briefly, "The Broadway Melody" is a highly entertaining talkie with a musical show flavor. It is, perhaps, the best thing that has happened in the sound and talk line since the movie makers have taken the silence from the silent drama.

"Scarlet Seas" Enright Film

Richard Barthelmess and Betty Compson—who, you recall, hit the sawdust trail, figuratively speaking, in "Weary River"—again go in for regeneration in "Scarlet Seas," the latest Barthelmess opus, which is current in the Enright. Barthelmess plays a hard-living, reckless sailor. Betty appears as a bad little girl in a dive in a tropical seaport. The sailor kidnaps the girl and takes her to sea with him. There then comes a fire and a shipwreck and religion. This is followed by a mutiny, a handful or so of killings and more religion. Then the happy ending. Incidentally, there's a little girl in the cast, Loretta Young, who attracts attention.

Richard Barthelmess.

Dick Powell displays a stageful of dance and melody in his latest presentation, "Dixie Days." It features the great big comedian, Eddie Hill; the dancing Horton Spurr; the blues-singing Elsie Murphy; another songstress, Martha Patti, and the stage band and the Enright Rockets. And we mustn't forget to mention Mr. Powell's "mammy" number.

Scores Battle Grass Fires, Save Houses

BROWNSVILLE, Pa., April 2.—Brownsville was threatened from three sides today by grass fires, which, whipped by high winds, swept over 200 acres of ground. A hundred firemen and citizens battled the flames for four hours and prevented them from spreading to a score of houses and barns. The flames rose to a height of 50 feet in several sections.

"BOOM BOOM" FUN PLAY IN ALVIN

By WILLIAM J. LEWIS

"Boom-Boom," musical play in the Alvin, is an Americanized version of a French farce, which develops its fun along the broad sex lines that are so amusing in that dear Paris, but which we find rather repelling because they border so closely on the indelicate.

Jazzed up with our own native idea of whoopee in the way of lively songs and dancing, the plot serves as well as any other to give musical comedy a different angle, if that be the main idea.

FAST DANCING SHOWN

Principally it shines as a rapid dancing show, with several exceptionally skilled solo dancers and an ensemble that is billed as the Donahue-Doyle lightning dancing girls, as well as Cortez and Peggy. Vocally, it is nothing remarkable, although it has a number of songs that serve their purpose of providing interludes in the action, and, at least, they are not tiresome.

Frank McIntyre heads the cast, as a philandering oldster whose age has not dulled his playful instinct and who, through the strange ways of fate, finds himself married to a young woman with whom his son is in love. When the lad returns from a trip to South America and finds out who his new stepmother is he is rather surprised, say nothing of being indignant at what he considers her inconstancy. Mr. McIntyre makes the part very funny, especially with his song, "Just a Big-Hearted Man."

FINALLY LEADS TO RENO

Jeanette McDonald is the young woman, wedded to the father and in love with the son, and is the principal vocalist. She is a young woman of pleasing manner and is a graceful dancer. Harold Conkling plays the son, a chap whose attempts to prevent his stepmother from becoming involved in another triangle finally leads to himself and dad to an understanding and dad's departure for Reno.

Outstanding specialties are the acrobatic dancing of Kendall Capps, the graceful stepping of Cortez and Peggy and the eccentric comedy and stepping of Nell Kelly. Harry Welch, as a waiter, takes the lead in laugh-making with his bologna dialect comedy and clowning.

Last night's audience liked "Boom-Boom" very much.

"WILD PARTY" STANLEY FILM

Crowds that stood in line before the boxoffice and waited long and patiently in the lobby of the Stanley Theater at yesterday's showings indicated by their eagerness that the bill was to their liking. They wanted to see—and hear—Clara Bow and they liked the title of her new talkie, "The Wild Party." And no less anxiously, perhaps, they desired to see the Duncan sisters, Rosetta and Vivian. They saw and heard them, but the best they heard was Dave Broudy's Stanley Orchestra. The crowds gave every demonstration that they were immensely pleased.

PARTY REALLY WILD

Clara Bow's first talkie is no vocal hit. It is almost impossible to distinguish one female voice from another, but after all voice doesn't count for much. Dramatically, "A Wild Party" is wild indeed. It is broad farce, intense melodrama, osculatory romance and a "Follies" spectacle in one immense splash. As exemplifying capable camera work and the selection of ladies who photograph well, it is great stuff. It has to do with life at a modern women's college, and depicts that side of student activities which runs to bizarre escapades, loose talk, lingerie, cigarets and road houses. Of course, the star, a college girl (Clara Bow), falls in love with one of the professors, they "blow" the school and go away off somewhere in the Malay peninsula—a logical and happy ending.

The Duncan sisters have a pleasing act and last night's audience recalled them several times. Others on the bill are up to standard.

New York Man Is Left Estate Here

Lilly W. McCurley, of Upper St. Clair Township, whose will is just filed for probate leaves $10,000 to Charles W. Paulson, of Larchmont, N. Y., and $500 to a nephew, Vernon McCurley, of 417 Bausman street. The Pittsburgh Trust Company was named executor.

NEW SEASON OF STOCK IN PITT

By CLARENCE E. GRUNDISH

If you think love makes for smooth and peaceful marriage go to the Pitt this week and let the George Sharp Players disillusion you. They do this in their play, "This Thing Called Love," which, incidentally, is the premiere presentation of their third summer season here. And we can assure you that in addition to being disillusioned you will get a large evening in an entertainment way.

The premiere last night was a happy event. Mr. Sharp himself was prominent greeting patrons of other seasons. He also discarded his high hat and cane long enough to make a brief curtain speech and caught enough applause to convince him there are a lot of theatergoers glad he and his emoters are back in our town. Which brings us to remark that the present company promises to be as popular as those of past years.

NEW AND OLD FACES

The play, a comedy, chiefly concerns two men and two women. In Act No. 1, you find Couple No. 1 heading for the divorce court and Couple No. 2, for the altar. Act No. 2, finds Couple No. 1 divorced and Couple No. 2 married, the act ending in a Garbo-Gilbert clinch. Then comes Act No. 3 (two weeks later) and Couple No. 2 get to the divorce talk stage and Couple No. 1 are all set for a remarriage as soon as final divorce papers come through. All of which is quite a merry mixup, you admit.

A number of familiar faces and some new ones are in the present company. The very blonde and talented Pauline MacLean make-

(Continued on Page Thirteen.)

MISS GRIFFITH DOES HISTORIC LADY HAMILTON ON GRAND SCREEN

THE movie makers have taken another fling at historic biography and have brought Lady Hamilton and Lord Nelson to the screen. They have taken the romance between these two as the basis of Corinne Griffith's starring picture, "The Divine Lady," current in the Grand. Whether, in the doing, they have kept to the facts with the romancing is something else again. However, they have brought in the biographically true death of the heroic Nelson at Trafalgar. Also they have succeeded in making a picture that entertains—especially if you like costume plays, are a Corinne Griffith fan or have a weakness for sea battles.

Corinne Griffith

We remind you, perhaps unnecessarily, that Nelson was England's great naval hero, who defeated the fleets of Napoleon ,and that Lady Hamilton was born Emma something or other and was the daughter of a cook. She rises in the movies—just as she did in real life—to the position of a noble lady, the wife of Lord Hamilton, English diplomat, stationed at the court of Naples.

The movies make her quite heroic. She is the means of saving the men of Nelson's fleet from starvation and defeat. She also—in a heroic gesture near the close—gives Lord Nelson back to England, sending him, though she doesn't realize it at the time, to his death.

STAR IS ATTRACTIVE

Corinne makes an attractive Lady Hamilton. But not always such an effective one. For one thing her well groomed hands command too much attention. In a climaxing love scene you find yourself speculating about her highly manicured finger nails, almost neglecting to catch the symbolic meaning of the flower she pushes from her lips.

H. B. Warner portrays Lord Hamilton and Lord Nelson is played by Victor Varconi. Both parts are done well.

"The Divine Lady" is a sound picture. In fact, it has two big sea battle sequences that are boisterously boom bang. There are also several song sequences, featuring Miss Griffith. There is no talk, however.

FILMLAND.

FILMLAND.

LOEW'S UNITED ARTISTS
PENN
WHOOPEE with LUPE!
LUPE VELEZ
She's HERE ON STAGE
Daily at 1:30—4:01; 7:40—10:12
In Person
20 minutes on the stage with the "Mexican Cyclone"—then
SEE and HEAR Her in
LADY OF THE PAVEMENTS
ON THE STAGE Teddy JOYCE
BUBBLING OVER
BOYD SENTER
Broadway Cast of 39 Other People in a Beautiful Musical Treat!

Stanley-Davis-Clark Theatres
NOW UNDER THE MANAGEMENT OF WARNER BROS.
Stanley
SEVENTH AND LIBERTY
The stars of "Topsy and Eva"—
THE DUNCAN SISTERS IN PERSON
Singing! Dancing! Entertaining! Assisted by the Kiecos!
A tremendous surrounding "Easter Jubilee" with Broadway Stars
On the Talking Screen
Make Whoopee!
Make Boom-Boom!
With the flaming-haired "IT" Girl
CLARA BOW
In Her First ALL-TALKING Triumph
'THE WILD PARTY'
Everyone's invited! Come and have the time of your life!
PENN AVE. AT EAST LIBERTY
ENRIGHT
He's taking you to the Sunny Southland!
DICK POWELL
in "Dixie Days"
Making merry with the fat and funny comedian
EDDIE HILL
Klein's Sax Sextet
Horton Spurr
On the Sound Screen
The stars of "Weary River"
RICHARD BARTHELMESS
And Betty Compson
in a romance of flaming passions
"SCARLET SEAS"
She doesn't want a man—she wants the whole navy!

GRAND
50c Until 6 P. M. Come Early!
FIFTH AVE DOWNTOWN
Day and Date With Broadway—at Popular Prices!
The Most Glorious Romance of All Times!
The Story of a Beauty Who Enchants All Men!
"The Corinne GRIFFITH DIVINE LADY"
A Vitaphone Super-Production With
H. B. WARNER VICTOR VARCONI
She's ruthless in affection—loving with wild abandon—until she finds the man she cannot have!
It's the Greatest Picture of the Era!
DEAR CORINNE, SING—PLAY THE HARP! SHE'S MARVELOUS!

KENYON
Talking in "The YOUNGER GENERATION" Jean Hersholt Lina Basquette
CAMERAPHONE EAST LIBERTY
SENSATIONAL JUNGLE DRAMA, "SIMBA"

AMUSEMENTS.

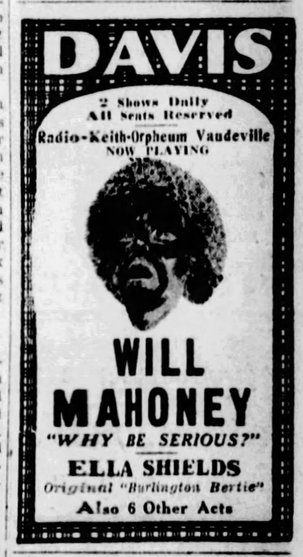

Shubert ALVIN
Tonite 8:15
Mats. Tomorrow and Sat., 2:15
"DRAW DOWN AND GO—"
BOOM BOOM
THE LATEST STUDENT MUSICAL COMEDY HIT
FRANK McINTYRE With JEANETTE MacDONALD
Jack Donahue—John Boyle dancers.
Nites—50c to $3.00. Wed. Mat., 50c to $2.00. Sat. Mat., 50c to $2.50.
NEXT WEEK—SEATS THURSDAY
MAIL ORDERS NOW—With Self-Addressed Stamped Envelope.
GOOD NEWS
WORLD'S FOREMOST MUSICAL COMEDY!
CHORUS 50 FRESHIES
GEO. OLSEN'S BAND
Nights—$1.00 to $3.00. Wed. Mat., 50c to $2.00. Sat. Mat., 50c to $2.50.

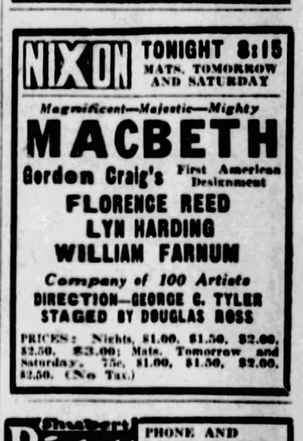

NO COVER CHARGE at the FLOTILLA CLUB
MARDI GRAS NITE
Wednesday, April 3, Only

SYRIA MOSQUE Monday Nite, APRIL 8
ROSA PONSELLE
$1 to $3 at Schroeder's NOW.
May Beegle Concert.

ACADEMY— Mutual Burlesque 2:15 and 8:15
"BEST SHOW IN TOWN"
With "SHE," Dance Sensation

STAGE AND SCREEN

(Continued from Page Twelve.)

her debut as leading woman. Kenneth Daigneau, with ability and personality, takes the bow as the new leading man.

MABEL HAS GRAND TIME

And Mabel Kroman is back. She had a grand time last night, combing her blonde bob and squabbling with her husband in the first act, arriving back from Paris divorce courts in the second and becoming engaged all over again to her former husband in the third. And after Robert Fiske, another of former seasons, got terribly drunk and started a shooting affray before the final curtain, Mabel, in the excitement, spilt some water on her nice green dress.....Which wasn't part of the play, but which Mabel put over just as if the playwright had written it into the script. Other players included the popular Gus Forbes and Alice Ann Baker and Hugh Banks, Peggy Dougherty, Carlton Young and Cynthia Blake. Cynthia played a charmer from Peru and got her face slapped for her pains.

There were bouquets for the players and curtain speeches for the audience at the play's close. And both deserved them—the players for their successful efforts to entertain and the audience for the applause and enthusiasm of its reception.

IRISH COMIC IS SCREAM IN DAVIS

This man Will Mahoney, in the Davis this week, is an Irish Harry Lauder, without any Scotch restraint about his fun-making. He says himself that there must be an easier way to make a living, and we might add that there can be few harder ones. His unstable equilibrium, his hurdy-gurdy singing, his bagpipe story, his composite imitation of all the mammy singers—all these provided as many screams as two mystery plays and a mouse at a bridge party. He is one of the most hilarious comedians that have imperiled vest buttons in many moons.

There's another very funny fellow in the well-rounded bill of vaudeville—and that is Stan Kavanagh, an Australian juggler whose quiet humor won the audience bit by bit as he caused his hat to walk up his arm, his cane to wrap itself around his neck, and Indian clubs to play hide-and-seek with golf balls.

LADY FROM LUNNON

One of the best male swell impersonators from London music halls, Ella Shields, is a genuine artist, and sang her "Burlington Bertie" songs with exquisite finish, coming on at the end in a ravishing gown appropriate to her sex.

Lottie Atherton does tap dancing while standing on her head, and manages to dance up and down stairs backward without missing a step. There was much good dancing in the bill, as Josephine McLean's "Dance Rhapsodies" gave delicate Chinese and Oriental scenes along with waltz and jazz numbers, against colorful backgrounds.

TEN FAIR DEBUTANTES

Dancing was also prominent in the exhibition of Harry Waiman and his Debutantes, whose music and comedy proved delightful, while the Zouave dance of two roguish maidens was captivating.

Joe Mack and Gail Rossiter added more laughter to the occasion, his "why worry" philosophy being particularly valuable, and her job as admiral in a hospital particularly useful. But for utility the Dakotas would be hard to beat. They can wrap a bundle at a distance of 10 yards and light a cigaret by cracking a whip, while Chic Cooper does her bit with a deadly Flobert rifle. Which raises the question whether Will Mahoney's story of the bagpipe's origin is history or a pious hope.

Fiske O'Hara Sheridan Star

Fiske O'Hara, singer of Irish songs, heads the vaudeville in the Sheridan Square, offering a little act, "Patsy, the Pest," in which "The Pest" is Patricia Quinn. O'Hara sings "When Irish Eyes Are Smiling" and other songs. The screen talking feature is Reginald Denny, in "Clearing the Decks," a farce-comedy with scenes aboard an ocean liner. Also on the bill are Galla Rini and sister, in a musical act, Ann Gold, in songs, short talkies and Fox Movietone News on the screen.

What?

You are suffering like this poor devil from indigestion, sleeplessness, gas, rheumatism, summer colds, sick headache? Do you know that this isn't necessary? In fact, it's almost foolish of you because....

ACIDINE

relieves you of all these troubles safely, swiftly and surely. ACIDINE, the sensation of the medical world, digestant and anti-acid based on new discoveries, eliminates the cause of 90% of these conditions. If it doesn't help you, back goes your money. Your druggist has it or write Health Laboratories, Inc. Pittsburgh, Pa.

DOES YOUR MIRROR REVEAL A SHOPWORN SKIN?

By our special skin peeling treatment you can have your eyes rejuvenated without surgery. Wrinkles, age lines, freckles, enlarged pores, crow's feet disappear and leave your skin soft and velvety. Consultation *FREE*.

The Younger and Better Looking Is Always Favored

The finest facial lifts and eye rejuvenations in the world at lowest prices.

Consultation is free and invited.

Hours: 9 A. M. to 6:30 P. M. Sunday, 10 A. M. to 12 M.

INSTITUTE OF FACIAL REJUVENATION

403-404 PLAZA BLDG.

Phone Atlantic 8277

The BROADWAY MELODY

YESTERDAY A NEW WONDER PICTURE CAME TO PITTSBURGH

A picture arrived yesterday that marks a milestone in film annals. Until you See with your own eyes and Hear with your own ears, you cannot know the wonder of it, the magic of talking and singing and dancing that go to make "The Broadway Melody" the new marvel of the speaking screen. You will be gripped by the intensity of its drama, your heart will be touched by its sublime story of love sacrifice, you will cheer it as spectacle and song hit, and throbbing action follow swiftly through the greatest entertainment yet revealed on stage or screen! Come early and enjoy comfort.

with CHARLES KING
ANITA PAGE
BESSIE LOVE

Directed by HARRY BEAUMONT

Story by Edmund Goulding. Continuity by Sarah Y. Mason. Music by Nacio Herb Brown. Lyrics by Arthur Freed. Dialogue by Norman Houston and James Gleason, author of "Is Zat So?"

Metro-Goldwyn-Mayer's
TALKING—SINGING—DANCING
Dramatic Sensation

"The Broadway Melody" will be shown at the following times: 9:35, 11:45, 1:55, 4:05, 5:55, 8:05, 10:15.

LOEW'S **ALDINE** THEATRE Liberty at 9th St.

No Advance in Prices!

final 4 days

SPEAR'S DOLLAR SALE

$1 Delivers Any Article!

This money-saving semi-annual opportunity for home-beautifying ends with the week. For just 4 days more $1 opens your account and delivers any article. Take advantage!

Tomorrow Only!

Etched Mirrors

$1

Regular $2.50 value!

This 20x12-inch Mirror is daintily etched and has a lovely rippled edge. Red and gold hanging cord included. A smart decoration!

No Mail or Phone Orders!

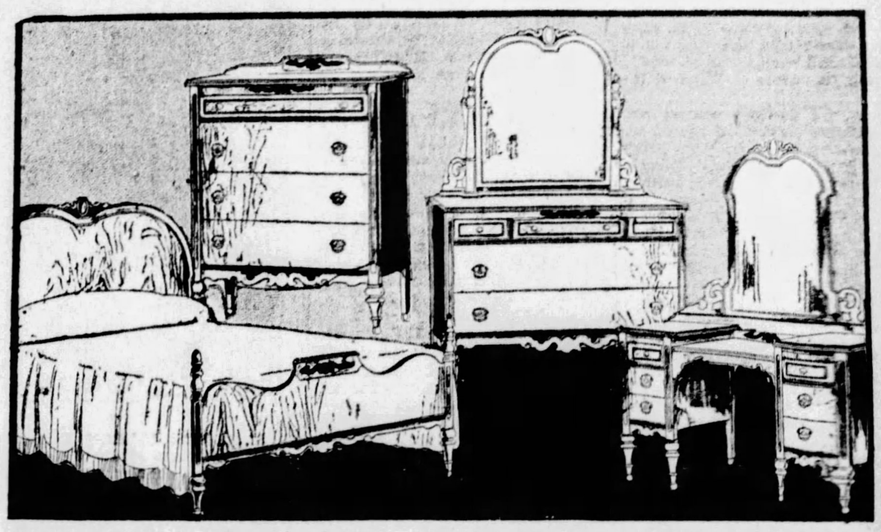

Isn't It a Beautiful Group for $98

The ebony-outlined maple overlays, the mahogany-lined drawer construction, the smooth, satisfying lines that flow in the design of all four pieces—these and many other winning qualities make this suite worth far more than tomorrow's low price. French Vanity, 42-inch Dresser, large Chest, and smart Bed included.

Dollar Sale Terms—Both Spear Stores!

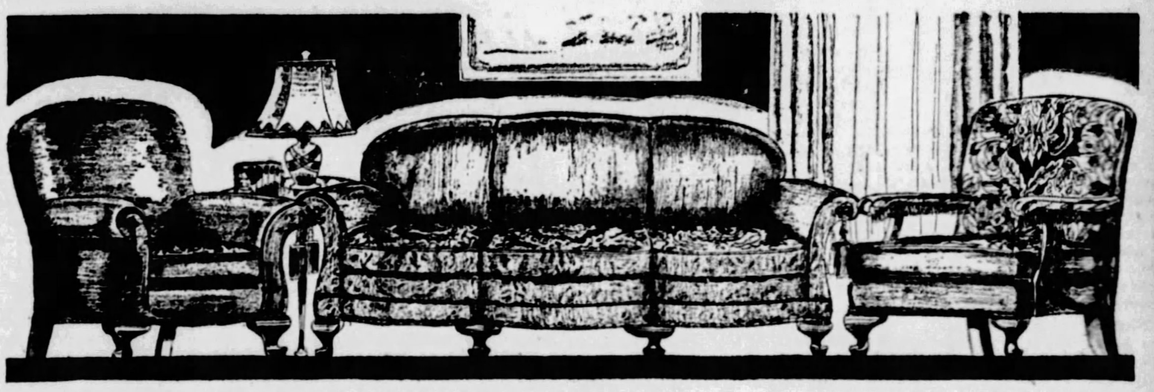

An All-Over Mohair Living Room Suite That Combines Smartness With Economy!

Step in tomorrow and be convinced that our Dollar Sale is featuring not only highly exceptional bargains but the latest, most fashion-right furniture styles as well! The high-grade Mohair that covers the 3 pieces of this Cogswell Chair Living Room Suite all over is stunningly set off with colorful 5-tone Jacquard Reversible Cushions and Jacquard Cogswell Back. Smart tasseled arms complete the picture . . . You will understand why we can offer such a splendid suite at $129 for one day only . . . See it tomorrow!

$129

Dollar Sale Terms—Both Spear Stores!

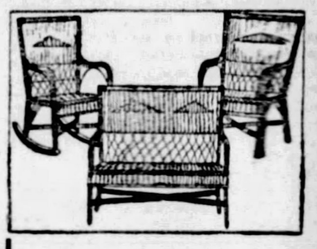

3-Pce. Porch Suite!

A sturdily constructed Fibre Suite in Wood Brown, shaded with Springleaf Green, strikingly decorated with Red and Blue..... $19.75

$1 Delivers!

The Frederick!

A Maytag Product!

Just out—and embodying the quality of regular $150 washers. Sold in Pittsburgh exclusively at the two Spear Stores..... $115

Dollar Sale Terms!

3-Piece Bed Outfit

A $29.50 Value at

$19.50

Including a SIMMONS Bed In an Exclusive Spear Style

Exactly as illustrated—a very gracefully patterned Walnut Finish Simmons Bed, complete with firmly tufted 50-lb. pure cotton Mattress, and strong National Steel Fabric Springs. Full or single size. Most serviceable and comfortable.

$1 Delivers the Outfit!

Downtown and East Liberty Spear Stores

It's Automatic!

A single motion—and this prettily designed Day Bed opens to full size; complete with Mattress and Springs. A fine emergency bedroom..... $25

$1 Delivers!

Newest Eureka!

The latest, most improved model of the nationally famous Eureka Cleaner. Never before offered at anywhere near this low price..... $39.50

$1 Delivers!

Smart for Spring!

Large comfortable Stroller to make Baby's spring airings cozy. In Cafe colored Fibre, with rubber-tired wire wheels..... $14.75

$1 Delivers!

SPEARS

DOWNTOWN—911-921 Penn Ave.
Open Until 5:30 P. M. Daily—Saturday Till 9

EAST LIBERTY—Broad and Collins
Open Monday and Saturday Evenings

PATRICIA PITT'S SPRIGHTLY COMMENT ON PITTSBURGH'S SOCIETY HAPPENINGS

Carolyn Maccoun Weds Baltimore Man Today In Church Ceremony

THE interest of many of our society folks is centered today on Baltimore, where the wedding of a local girl, who lived in the City of Orioles for most of her life, is taking place, with one of our own debutantes as a member of the bridal party. The bride is Carolyn Maccoun, daughter of the Andrew Ellicott Maccouns, of North Braddock, formerly of Baltimore, and she is meeting John Hanson Croker, son of the Edward J. Crokers, of Baltimore, at the altar of Emanuel Protestant Episcopal Church at 4 o'clock. The rector of the church, the Rev. Dr. Hugh Birkhead, is the officiant, assisted by the Rev. Samuel Taggart Steele, rector of St. David's Episcopal Church.

Carolyn, who is being given in marriage by her father, is wearing a draped gown of white satin, made with a long train, and her veil is of tulle and rose point lace. She is carrying a shower of lilies of the valley.

Three of Carolyn's sisters and two cousins are included among her attendants. One sister, Mrs. Henry Lewis Pritchard, of New York, is the matron of honor and another, Martha, is the maid of honor. They are wearng frocks of rose chiffon with slippers to match, and hats of beige straw. Their bouquets are of pink roses. The bridesmaids' dresses are of soft green chiffon and they are wearing hats of natural straw, while they are carrying bouquets of spring flowers. Mary T. Maccoun, another sister of Carolyn, and her two cousins, Mary Macceun and Martha Stockton, of Princeton, N. J., are bridesmaids, and so are Jane Allderdice, daughter of Mr. and Mrs. Taylor Allderdice, of Wilkins avenue; Mrs. Randolph Fenton, who is Mr. Croker's sister; Margaret Mitchell, of New York; Florence Marlatt, of Washington, D. C., and Alice Temple Carter.

Douglas Croker is his brother's best man and the list of ushers includes Richard Stockton III, of Princeton; Charles Lea, of Richmond, Va.; Randolph Fenton, John Webster, Reginald Baldwin, George M. Shriver, Jr., Hugh Smallwood, John Sherwood and Thomas Jenifer.

After a large reception, the young Mr. and Mrs. Croker are leaving for an extensive trip. I haven't heard definitely, but no doubt they will make their home in Baltimore, where they both have so many friends. Carolyn made her debut there, you know, and her sisters, Martha and Mary, went back to their home city last December to make their bow to their parents' friends.

* * *

WE HAVE some interesting visitors among us just now, and one of them is Mrs. Albert Schmid, of Paris. Mrs. Schmid is spending several months with her brother and his wife, the W. Edgar Reeds, of Fifth and Amberson avenues.

And many of our local folks went to the seashore for the Easter holidays. Judge and Mrs. James B. Drew were in Atlantic City and so were Mr. and Mrs. Frederick Gwinner III, and Mr. and Mrs. Thomas Raymond Evans and their family.

* * *

MR. AND MRS. DVAID E. FLEMING, of South School street, Avalon, announce the engagement of their daughter, Miss Margaret Harriet Fleming, to Ira Robert Cummings, of Wilkinsburg, son of Mrs. Amelia Cummings, of Joliet, Ill. No date has been set for the wedding.

* * *

MR. AND MRS. SAMUEL BEACH KELLY, of South Negley avenue, announce the marriage of their daughter, Miss Polly Kelly, and William G. Sander, son of Mr. and Mrs. Herbert L. Sander, of South Linden avenue, which was solemnized this morning in Grace Reformed Church by the Rev. Karl Stein. Mr. and Mrs. Sander have left for an eastern motor trip.

* * *

DR. HELEN G. SCHULZ, daughter of Mrs. Rose Schulz, of Pinehurst avenue, Dormont, has chosen Friday as the date for her marriage to Dr. Theodore Morgart, of Pittsburgh. Both Dr. Schulz and Dr. Morgard are graduates of the University of Pittsburgh dental school. The former is a member of the Kappa Delta sorority and the latter, of the Psi Omega fraternity.

* * *

MRS. K. W. WIEDT, of Peermont avenue, Dormont, and her son, James C. Wiedt, have returned from Miami Beach, Fla., where they have been staying since January.

* * *

MISS FLORENCE ELDERKIN CROMLISH, daughter of Mr. and Mrs. John Bowman Cromlish, of East End avenue, spent the Easter holidays in Washington, D. C.

* * *

ANNOUNCEMENT of the engagement of Miss Grace Evelyn Barr, daughter of Mr. and Mrs. Charles I. Barr, of Squirrel Hill, to William E. Lins, son of Mr. and Mrs. Lins, of Crafton, was made at a bridge tea given Friday.

* * *

THE marriage of Miss Vivian Penrod, daughter of Mr. and Mrs. Harry Penrod, of Rebecca avenue, Wilkinsburg, and Walter Lehman, of Johnstown and Akron, O., was solemnized Saturday morning at 8 o'clock by the Rev. A. C. Busch, pastor of Calvary Presbyterian Church, Wilkinsburg. Mr. and Mrs. Lehman are spending a short honeymoon in Johnstown.

* * *

AT a bridge party given Saturday night in her home, Mrs. Joseph F. Irwin, of Buena Vista street, North Side, announced the engagement of her daughter, Miss Betty Jane Irwin, to Karl J. Schiller, son of Mr. and Mrs. Carl Schiller, of Avalon. Four tables were in play and the appointments were in yellow.

* * *

THE Ladies' Aid Society of St. Philomena's Church, Squirrel Hill, will hold its annual card party Saturday afternoon in the new auditorium, Beechwood boulevard. Miss Marcella V. Keller is general chairman, assisted by Mrs. Mary C. Meeks and Mrs. F. M. Mulligan.

Patricia Pitt

Vassar Alumnae at Spring Luncheon

Photo by Pittsburgh Sun-Telegraph.

MRS. MABON — Mrs. Thomas M. Mabon was a member of the committe in charge, Mrs. A. Ross Hill, national president, was guest of honor, and Miss Eda M.

MRS. HILL — Allerton headed the committe of the Pittsburgh branch, Associate Alumnae of Vassar College, spring luncheon held in the P. A. A. Annex.

Mrs. Rauh Hostess At Ice Ass'n Lunch

THREE events were rolled into one yesterday when Mrs. Enoch Rauh celebrated her twenty-fifth anniversary as president of the Pittsburgh and Allegheny Milk and Ice Association, and the monthly and annual meetings of the association were held in the Concordia Club. Mrs. Rauh gave a beautifully appointed luncheon for the officers and directors of the association as her anniversary celebration. The Rev. Dr. Carl August Voss, first vice president, served as toastmaster for the luncheon, at which Mrs. Rauh as "a useful citizen" was praised by her several guests and presented with a silver gravy boat and tray. The Rev. Dr. A. J. Bonsall, the treasurer, who has been on the board for 20 years, paid his tribute in original and decidedly clever verse. Reports were heard at the monthly session, and at the annual meeting which immediately followed, the present officers were re-elected and Mrs. Harry J. Miller was made a third vice president, the result being: President, Mrs. Rauh; vice presidents, Dr. Voss, Frank C. Harper and Mrs. Miller; Mrs. A. B. Speer, secretary; Dr. Bonsall, treasurer; Dr. Amelia A. Dranga, medical director (founder of the organization and medical director since its inception), and Mrs. T. S. Isengard, field secretary.

Dr. Bonsall, the Rev. Dr. C. E. Wilbur, Mrs. Miller, Mr. Harper and Miss Lena Westervelt were re-elected to the board.

The annual reports showed that $2,973.70 had been received from the Sun-Telegraph Milk and Ice Fund and that out of the total expenditures of $24,033.22, there had been expended for milk alone $16,250.09. During the year the association had 565 families under its care, 257 of which had been taken on during the year. Among these families were 13 sets of twins. Dr. Dranga reported 3,928 cases seen at the office and Mrs. Isengard reported 3,954 persons seen in the homes.

* * *

INTERESTING problems in stage settings will be presented by the plays to be given in the Drama League's fifth amateur players' contest by the drama department, Woman's Club of Wilkinsburg, and Rhetoric X class of Washington and Jefferson College. The W. & J. Players will give "Release," by Edward H. Smith, which has as its setting a county jail in upper New York state. This play, which is a powerful story of gang loyalty and brutality, won an award in New York City when it was presented with a realistic setting by the Cellar Players in 1926; in 1927 it was awarded one of the prizes in the Pittsburgh contest when it was given with a setting consisting of gray drapes. It was worked out as a class problem in the Rhetoric X class of Prof. Burris-Meyer, who will direct the play in the contest. The cast will consist of Wayne Lacock as the Kid, Stowell B. McKain as Rabbit, J. N. Yarnall as Lefty, C. B. Schuhardt as Bull O'Malley, W. W. Coates as Tarpey and J. C. Moody as the bookholder.

The Wilkinsburg club group have chosen Alice Gerstenberg's "Ever Young," which has its setting in the balcony of a fashionable hotel. Mrs. W. C. Hawley, director and stage manager, will use as part of the decoration a unique Chinese banner which was given to one of her family by Chinese officials. The cast will consist of Mrs. Henry Chalfant Miller as Mrs. Phoebe-Payne Dexter, Mrs. J. C. Ackerman as Mrs. Agnes Dorchester, Mrs. Nelle Moore Sprowls as Mrs. Blanchard and Mrs. W. C. Graham as Mrs. Courtney-Page.

* * *

TWENTY-FOUR prominent women from all parts of the country will comprise the United States' delegation to the twenty-fifth anniversary meeting of the International Alliance of Women for Suffrage and Equal Citizenship, which is to be held in Berlin, June 17-22. The delegation is being formed by the National League of Women Voters, the only organization in the United States affiliated with the international body. Miss Belle Sherwin, of Cleveland, president of the National League of Women Voters, will head this year's delegation as she did in 1923 for the Paris meeting. Mrs. Carrie Chapman Catt, who is honorary president and a founder of the organization, is also expected to attend. Among the delegation members will be Mrs. Maud Wood Park, Portland, Me., former president of the National League; Miss Ruth Morgan, New York City, vice president of the League of Women Voters, and chairman of the International Alliance's peace committee; Miss Julia Lathrop, Rockford, Ill., former chief of the United States Children's Bureau; Mrs. James Paige, Minneapolis, a member of the Minnesota Legislature; Miss Dorothy Straus, New York City; Mrs. Craig C. Miller, Marshall, Mich., former member Michigan Corrections Commission; Dr. Mollie Ray Carroll, Baltimore, professor of economics and sociology at Goucher College; Miss Amy G. Maher, Toledo, director of information Bureau on Women's Work; Miss Gertrude Ely, Bryn Mawr, president, Pennsylvania League of Women Voters; Mrs. Ann Webster, Washington, D. C., chairman of social hygiene for National League of Women Voters; Dr. Anne T. Bingham, New York City, of the medical division, Metropolitan Life Insurance Company; Mrs. Nettie R. Shuler, New York City, and Mrs. William T. Healy, Boston, chairman of education for the National League of Women Voters.

* * *

INVITATIONS have been issued by the Congress of Clubs and club women for the reception in honor of the president, Mrs. Carl Edward Coslowsky, on Monday afternoon, April 15, from 2 until 5 o'clock. Responses are to be made to Mrs. Charles H. Bracken, Brownsville road, or at the clubhouse.

THE psychological world changes which have taken place within the last few years were commented upon by Pierre de Lanux, director of the Paris information office of the League of Nations, when he addressed the Twentieth Century Club yesterday. The crystallization of public opinion for peace and the change in the spirit of business were among the changes mentioned by the speaker, who had as his topic, "Modern Manners in Foreign Policy." He stressed the aim of the league to prevent fighting between nations until a decision has been reached as to which is the aggressor.

* * *

OFFICERS were elected by the Monday Club of Carnegie yesterday as follows: Mrs. P. W. Heck, president; vice presidents, Mrs. W. B. Holt and Mrs. George McFarland; recording secretary, Mrs. O. C. Mackie; corresponding secretary, Mrs. J. C. Wilson; treasurer, Mrs. A. W. Schreiber. A "radio" program was given, the performers not appearing but being announced as radio stars. Mrs. W. W. Booth, Mrs. O. S. Heck, accompanied by Mrs. J. C. Bigham, sang; Miss Helene Green and Miss Martha Green played piano duets, Mrs. T. J. George read a play and Mrs. J. H. Mulvey gave a reading.

* * *

FOR the reciprocity day program which the Woman's Club of Wilkinsburg sponsored yesterday in the Y. W. C. A. Community House, the papers were given by Mrs. F. M. Billheimer, of the Civic Club; Mrs. Katherine Flinn, of the Wednesday Afternoon Club; Mrs. George Schmidt, of the Thursday Afternoon Club, and Mrs. Janet Snyder, of the Business and Professional Women's Club. Music was furnished by Mrs. Gertrude Gordon, of the Wa-Schu-Ba Club; Miss Betty Copley, of the Cadman Club, and the Woman's Club Choral.

* * *

AN illustrated lecture, celebrating "Silver Bay Night," will be featured during the forum supper hour at Central Branch, Y. W. C. A., at 6 o'clock tonight. Silver Bay, on Lake George, N. Y., is the summer conference ground of the Y. W. C. A. Miss Charlotte Wilcox, Miss Janet Dalgleish and Miss Laura Hoffman will speak. Miss Maude Highton will preside. The committee in charge includes Miss B. Mae Perry, Miss Berenice Crippen and Mrs. Arline McCormick.

* * *

THE Pittsburgh Literary and Musical Club dispensed with its customary program yesterday and by way of motion pictures visited many foreign countries and crossed the ocean with Lindbergh. Most of the pictures were taken by Homer D. Burry, of the North Side, and shown by him with interesting comments.

* * *

WILLIAM G. LYTLE, Pittsburgh newspaper man, addressed the Women's Press Club at its meeting in the Woman's City Club yesterday afternoon.

CARL SANDBURG gave the Woman's Club of Sewickley Valley an interesting afternoon yesterday when he entertained with readings from his own poems, and, to guitar accompaniment, sang songs which he had picked up in various places, many of the songs having the flavor of folk music.

* * *

THE Children's Charity of the Presbyterian Hospital will hold its monthly sewing and luncheon tomorrow in the East Liberty Presbyterian Church.

Addition to Force At Mayview Sought

Mrs. Enoch Rauh, welfare director, has forwarded to Council a proposed ordinance creating 15 jobs at the City Home and Hospital at Mayview.

The measure would provide a master mechanic at $3,600 a year; three stationary engineers and three firemen at the currant rate of wages; a telephone and fire alarm operator at $900; a resident physician, $3,000; four head nurses, $1,500 each; a laundry foreman, $2,000, and a supervisor of maintenance, $3,000.

Bible Printed in 1612 Found in Grab-Bag

YOUNGSTOWN, O., April 2.—Mrs. Elizabeth Caldwell recently won in a grab-bag contest a Bible printed in 1612, and issued from the King's Press, of London. It was originally the property of early settlers in Massachusetts.

INTEREST FIGHT WON BY HEIRS

Two granddaughters of the late Peter Patterson, prominent in Braddock and McKeesport, Mrs. Mary V. Harvey and Mrs. Helen M. Price, are each about $10,000 wealthier as a result of a decision handed down in Orphans' Court by Judge Thomas P. Trimble.

When an account in the estate was filed in January, showing a balance of $269,821 for distribution, it was claimed by them that their legacies of $10,000 each should have been drawing income for the last 14 years. Patterson died in 1912.

The court upheld their claims, and directed the Peoples' Savings and Trust Company to pay the amount of the legacies with 6 per cent interest for the period involved.

Sharon Elks to Install Ruler

SHARON, Pa., April 2.—Joseph B. Lavery, newspaperman, will be installed as exalted ruler of the Sharon Lodge of Elks at the meeting tomorrow evening.

A NEW, AMAZING ROUGE
BE FIRST to discover Zanzibar, the wonder rouge. It will blend into more exquisite shades than any other rouge you know . . . from dahlia pink to dahlia red. It can be used for daylight or artificial light. Natural and permanent. Also Zanzibar indelible, waterproof, permanent lipstick.

Rugs that Harmonize with Any Room

THE room may be rather dark, or it may be flooded with sunlight . . . it may call for simple furnishings or ornate. Yet in our wide assortment you will be certain to find the rug that will fit perfectly into your decorative scheme.

Room Sizes, $17.50 to $150.00
Budget Payments, if desired

MICHIGAN Furniture Co.
623-625 PENN AVE.
In Pittsburgh Since 1889

Kaufmann Looby... the Unfailing Weathervane of Advance Styles!

Pittsburgh's most fashionably attired women turn to Kaufmann Looby's for those subtle nuances of fashion which distinguish the individual from the ordinary. This Spring . . . if possible more than ever before . . . you will see why Kaufmann Looby can claim style leadership!

Ensembles

Here are tweeds . . . basket weaves . . . coverts . . . twills. Coats vary from jacket to full length . . . dresses are one or two-piece . . . blouses are chic indeed. $59, $79, $98 to $195.

Frocks

Deft drapes . . . dipping hemlines . . . swathed hips . . . pleats . . . tucks . . . laces . . . bring alluring feminine loveliness to our Spring frocks! Chiffons . . . flat crepes . . . georgettes . . . gros de Londre. $39, $59, $79 to $195.

Coats

Featuring flattering furs on some . . . smart self-trim on others. Cape coats and scarf coats are most youthful. Sports coats are furred or furless. Mangone models included. $39, $59, $79 to $195.

KAUFMANN LOOBY CO.
PENN AVENUE, Between 6th and 7th Streets
PARKING . . . No Charge. Leave Your Car With the Attendant at the Door

Children play their way across... and so do you

The stewardess speaks English as well as French. ✣ But the Punch and Judy show, the sand box on deck, the dishes served in the children's dining room, the pictures on the playroom wall . . . talk the international language of childhood everywhere.

Children are at home the minute they come on board a French liner . . . safe, happy, amused every minute. ✣ You don't feel you're neglecting them when you amuse yourself . . . reading, dancing, going to sleep untroubled in your deck chair. ✣ It's a holiday for all of you . . . which is just what an Atlantic crossing should be.

The "France," the "Paris" and the "Ile de France" together form a Weekly Express Service between Paris, London and New York. ✣ The cabin liners, "De Grasse" and "Rochambeau", take a little longer . . . and cost a lot less. ✣ Children under ten, of course, go for half fare. ✣ Pets . . . if the children want to take them . . . have a thoroughly royal time.

French Line
Information from any authorized French Line Agent or write direct to 521 Grant Street, Pittsburgh

Of 1657 BRIDES 1605 find . .

BEAUTY CARE for their hands right in the dishpan

Famous beauty shops all over the country—on the basis of their vast experience—find "hands that wash dishes in Lux are as lovely, as white and young-looking, as hands of leisure."

BRIDES tell us . . . clever wives everywhere say . . . "We have found a wonderful new beauty secret *right in our dishpans!*"

As 97 out of every 100 recent brides questioned in 11 big cities explained it—

"In spite of housework, we mean to keep our hands lovely and smooth and white—*with Lux in the dishpan.*"

Women themselves discovered this new, inexpensive way of keeping their hands beautifully cared-for . . . Washing their fine things in Lux, they noticed how smooth and white their hands looked afterward . . . then they tried Lux in the dishpan—to get this beauty care three times a day!

Now 305 famous beauty shops add their expert testimony to women's experience—say—

"With all our experience we cannot distinguish between hands that never wash dishes and hands that wash dishes with Lux . . . *Lux in the dishpan gives real beauty care.*"

Start today giving *your* hands this exciting, new kind of beauty care! It's so inexpensive, too! Lux for all your dishes costs less than 1¢ a day!

© 1929, Lever Bros. Co., Cambridge, Mass.

WIFE-SEEKER SAYS WIDOW KEPT $500, JILTED HIM

Answering a matrimonial advertisement cost him $500, but did not get him a wife, according to the story told county detectives by E. E. Stevenson, of Woolrick, Clinton county.

He charges Mrs. E. E. Campbell, widow, of 801 North Highland avenue, with fraud, in an information sworn to before Alderman George J. Anderson. The woman is under arrest, and was questioned yesterday by District Attorney Samuel H. Gardner.

Stevenson told detectives that he answered a matrimonial advertisement and came here to meet Mrs. Campbell. She agreed to marry him, and he gave her $500, but she failed to appear in Woolrich on the date set for the ceremony, he alleges.

'Aero Club to Hear Inventor of Televox

Roy J. Wensley, engineer of the Westinghouse Electric and Manufacturing Company, internationally famous as the inventor of the Televox, who recently developed apparatus by means of which a siren in an airplane thousands of feet above the earth automatically turned on illumination at the Newark Municipal airport, will describe his latest invention today at the noon luncheon of the Aero Club of Pittsburgh.

Injured Miner Dies

John Murgon, 36, coal miner, of Harmarville, died in the Citizens General Hospital, New Kensington, today from injuries suffered by a fall of slate in a mine at Harmarville yesterday, according to the coroner's report.

Jurist Demands Legal Papers Be Legible

Lawyers who go before Judge Josiah Cohen, sitting this month in the assignment room of Common Pleas Court, had better submit papers to the 87-year-old jurist he can read, or they will find themselves thrown out of court.

This was revealed yesterday when a member of the bar presented a libel in divorce. The court remarked, as he handed it back, "I cannot read it." Then the lawyer undertook to decipher it. The document was handed to Clerk Robert J. Moore, who could not read it. Back it went to the lawyer.

It now will require a new affidavit on the part of the libellant.

Football Idea Now For'Change Members

NEW YORK, April 2.—(A.P.)—Members of the New York Stock Exchange have to wear badges with their names on the trading floor now. New members have necessitated means of identification.

"And One to Grow"

EVERY child feels that it isn't a "real party" unless there's a birthday cake topped with a candle for each of Margy's years, "and one to grow."

Chuckles and gurgles *always* greet a luscious home-made birthday cake—and fine, uniform Jack Frost Granulated Sugar, the Sugar in the Blue Box, makes fine cake.

There's a Jack Frost Package Sugar for Every Purpose

GRANULATED—CONFECTIONERS—POWDERED BROWN—TABLET

Try This
BIRTHDAY SPONGE CAKE
One cup Jack Frost Granulated Sugar
½ cup flour
5 eggs
½ teaspoon baking powder
Grated rind and juice of lemon
Beat the yolks of eggs with Jack Frost Granulated Sugar; add ½ of the beaten whites of eggs, ½ cup of flour and ½ teaspoon baking powder and the rind and juice of lemon. Stir lightly, pour into buttered cake mould, and bake slowly in moderate oven.

If you want a fluffy white icing, naturally you need Jack Frost Confectioners Sugar.

Sold by all stores that feature quality products
Refined by The National Sugar Refining Co. of N. J.

JACK FROST CANE SUGAR
76 NATURE'S ESSENTIAL SWEET

400,000 Women Report Benefit
by actual record

"Have you received benefit from taking Lydia E. Pinkham's Vegetable Compound?"

A questionnaire enclosed with every bottle of medicine has brought, to date, over 400,000 replies. The overwhelming majority—in fact, ninety-eight out of a hundred—says, "Yes." If this dependable medicine has helped so many women, isn't it reasonable to suppose that it will help you too? Get a bottle from your druggist today.

Lydia E. Pinkham's Vegetable Compound

LYDIA E. PINKHAM MED'CINE CO., LYNN, MASS.

"Nock-O" Demonstration in Housewares Section — A New and Better Aluminum Cleaner. Priced at 25c.

BOGGS & BUHL

New Books you'll enjoy: "Hobby House" by Russel Neale, and "The Buffer," by Alice Rice. $2.50.

chantilly flouncing and all-over laces

$1.95 to $4.50

—to meet the new demand

Every fashion bulletin contains some note of the definite appearance of these laces in both afternoon and evening wear—in the East and on to Paris. Capucine shades prominently displayed in the new showings, also Lyon Blue, Chartreuse, White, Beige and Black, in 36-inch widths.

—First Floor—

soft feather pillows

$2.95 pr.

Soft resilient qualities—20x27-inch Feather Pillows—well filled in feather proof art ticking. $2.95 pair.

Down-Feather Pillows, $7.50 Pair

21x27-inch mixed down and feather pillows—big proportion of grey goose down in imported narrow stripe linen finish ticking. An exceptionally good pillow. $7.50 pair.

—Bedding, First Floor—

beautify and improve the lawn and garden

FERTILIZERS

"Old Gardner"
5-lb. bag, 50c; 10-lb. bag, 85c; 25-lb. bag, $1.75; 50 lbs., $3.00; 100 lbs., $5.00.

"Sacco" Plant Food
1 lb., 25c; 5-lb. bag, 50c; 10-lb. bag, 85c; 25-lb. bag, $1.75; 50-lb. bag, $3.00; 100 lbs., $5.00.

"Vigoro"
5-lb. bag, 50c; 10 lbs., 90c; 25 lbs., $1.75.

"Shur Gro"
10-lb. bag, 65c; 25-lb. bag, $1.50; 50-lb. bag, $2.75.

Velvet Lawn Sulphate of Ammonia
2-lb. pkg., 35c; 5-lb. bag, 75c; 10-lb. bag, $1.35; 25 lbs., $3.00.

Hydrated Lime
2-lb. carton, 10c; 5-lbs., 20c; 10 lbs., 25c.

LAWN SEED

"City Park"
1-lb. pkg., 25c; 5-lb. bag, $1.40.

"Shady Spot"
1-lb. bag, 45c; 5-lb. bag, $2.25.

"Best"
1-lb. bag, 50c; 5-lb. bag, $2.25.

White Clover
1-lb. pkg., 40c.

GARDEN TOOLS

Hedge Shears—6 to 9-inch, $1.50 to $3.00.
Grass Shears—50c, 85c and $1.50 each.
Grass Knives — 50c and 65c.
Weeding Forks — 35c, 50c.
Trowels—10c to 25c.
Pruning Shears—50c to $2.25.
Rakes — 50c to $1.35.

—Housewares, Basement—

radio loud speakers and benches reduced

A stock reduction sale, embracing many of the latest model speakers and radio benches.

$37.50 RCA 103 Speakers, $30.00

4 Victor Speakers....$ 5.00
7 Octocone Speakers..$ 9.50
2 Acme Speakers.....$12.50
2 Penna. Speakers....$ 5.00

Used horns and speakers from $2.50 up.

RADIO BENCHES

Attractive metal base. Choice of red or green velour upholstery. Were $5.00. Now..... $2.95

—Radios, Fourth Floor—

sale—$135 "National" electric rotary machine

$99

The famous "National" Electric ROTARY, with automatic tension knee control—electric sewing light—all equipment and all accessories—and a beautiful gate-leg table cabinet.

The opportunity is only for a few days. A small down payment and liberal terms if desired. You will actually save the price—in sewing economies—in the short time you are paying for the machine.

All Makes Repaired. *Diamond Street Entrance*

tomorrow's unusual feature presentation

350 new coats

principally copies of much higher price models—to be sold at one special price!

$25

Coats bought at quite substantial price advantages, permitting this special selling at least a month earlier than one would expect. Scores of models—the season's leading fashion successes—in the preferred coatings—

Tweeds Broadcloth
Kashas Celanese Moire

In the tweed group, new bordered effects—flecked patterns, ombre colorings and the light pastel shades. Brown, black and blue in the Moire coats which are stunning for dressy wear. Many of the dress coats are furred with Natural Squirrel and such good furs. Coats of the ensemble type in simple smart lines, showing the cape, the scarf, and the upstanding collar. Intricate seaming and stitching is noteworthy.

Women's, Misses', Juniors' sizes. Come prepared for surprising values at $25.

—Second Floor—

new printed chiffon frocks

$15.75

flower designs in exquisite flower tones

This new Boggs & Buhl inexpensive dress collection constantly offers most unusual things, and this new arrival of lovely printed chiffon frocks is the latest.

"They look like $25" comes immediately to mind. Most assuredly you wouldn't think they were only $15.75, if the price ticket didn't say so.

Delicate pastel designs on Green, Rose, Copen Blue, Grey, Beige and and such backgrounds. Soft, fluttering modes that are the new fashion in dressy type frocks.

Women's and Misses' sizes—$15.75.

Dozens of New Printed Silk Crepe Dresses also at $15.75.

—Second Floor—

novelties for the bridge table . . .

The game is on again—clubs resume their weekly meetings—new novelties are in order.

"Betty Bates" rayon luncheon sets—most attractive colors with napkins to match—see them, set $2.75.

Italian handmade bridge sets—4-corner embroidered and cut work with napkins to match—set $2.95.

—Linens, First Floor—

Disappearing ash trays that swing from a cigarette rest clamped on the edge of the table—they are unbreakable—a deep ash bowel—Red or Green—set of 2—only $1.50.

Brilliantly designed modernistic cigarette boxes in enamels—$1.00.

Fancy bunches of six smart paper covered match holders with a cigarette holder, 50c.

Table numbers in imitation shell covers conceal the score pad—for four tables—$3.00.

Cigarette snuffers in shape of various birds—of solid metal—each $1.00.

—Stationery, First Floor—

Ice buckets with metal handles, 85c. They can match the color of your table glass.

12-piece green glass service of sherbet and 2 plates for four—$1.75.

12-piece glass service—plate, cup and saucer—for four, $2.25.

—China, Third Floor—

special!

new tinted edge cards

single, 45c
double, 85c

A limited number of packs to be sold at these very special prices.

—Stationery, First Floor

no end of interesting features in the april curtain sale

Many, many items—and each day we can mention but a few—all fresh new merchandise—marked unusually low for this annual event.

TWO CONVINCING SPECIALS FOR TOMORROW

criss-cross marquisette curtains

$2.50 *pair*

Beautiful quality marquisette in medium size dot—cream or ecru shade—52-inch spread across top with ruffle across heading. 4-inch ruffles. $2.50 pr.

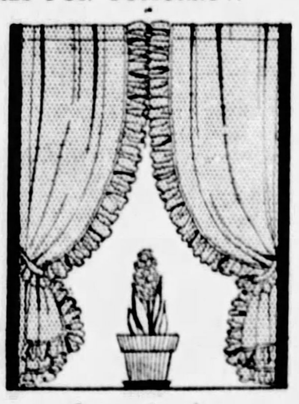

fine pin dot marquisette curtains

$3.75 *set*

A 48-inch wide curtain in fine marquisette with pin dot design. Not a criss cross. Especially well made with 3½-inch ruffle. April Sale, special $3.75 set.

A FEW OF THE MANY STRIKING FEATURES

Quaker Craft Lace Panels, $1.95, $2.45 and $2.95 each.

Colored Marquisette Curtains with valances—$1.95 and $2.15 each.

Cottage Curtains—$1.45 and $1.85 set.

Rayon Drapery Damask—50-inch $1.65 yard.

Cretonnes in crash weaves—40c yard.

Fancy Cretonne Cushions—95c each.

—Third Floor—

China to Have Modern Telephones

THE municipality of Canton, China, has signed a contract with the China Electric Company for a modern automatic telephone plant. The agreement provides for installation of 4,000 lines with 4,000 subscribers' instruments.

Fiction Page

A New Life Saver

A NEW rocket apparatus for use at sea will t[hrow] a line accurately to a distance of 325 yards, even [a]gainst a heavy wind. The gun, three rockets and 325 yards of line weigh only 80 pounds.

The BROADWAY MELODY by JACK LAIT

(Continued from Yesterday.)

Eddie Questions Queenie About Warry and Tells Her to Avoid Him

(From a Scenario by Edmund Goulding.)

WHAT HAS GONE BEFORE

Eddie Kerns, song plugger, has written the music for "The Broadway Melody," a big revue to be produced by the famous Zanfield. For two years Eddie has been engaged to "Hank" Mahoney and now he sees his way clear to marry her. She and her younger sister, Queene, are playing in vaudeville and Eddie summons them to New York and tells them he has managed to place them in the revue. They are overjoyed, but Eddie suddenly discovers that he's lost his heart to Queenie who has developed into a startling beauty in the two years since he saw her last. He keeps his secret from "Hank" and the girls turn down a long vaudeville contract for a chance to make good in the revue. Zannie, after seeing the "Mahoney Sisters" perform, decides that he could only use Queenie. She, however, appeals to him to also give her sister a chance in the show. He consents. "Hank" believes that she put it over. During a dress rehearsal Eddie shows the sisters the big ad in the newspaper announcing their coming to Broadway. When Hank kisses Eddie, Queenie cries. Zannie gives Queenie a place in the revue. She makes an impression and the two "angels" of the revue invite her out to dine after the show. Dore, one of the show girls, tells Queenie to watch her step with Worthington.

NOW GO ON WITH THE STORY.

CHAPTER VIII.

AS EDDIE approached Queenie, she saw in his eye a look she had never known it could register. Eddie Kerns was clearly "sore."

"What's the big idea?" he shot at her. "I was on there holdin' hands with that tailor-made bum, Stewie Worthington, an' swappin' a line with Francis Warriner, the best known 'on-the-make' party aroun' Broadway. I couldn' break up the number an' I couldn't keep my pan toward the front on account o' tryin' to keep cases on you, an—"

"What's all this?" demanded Hank, who had come up from the dressing room side at the same time.

"Search me," said Queenie, to Hank, for Eddie's benefit. "Two of the angels came back and talked to me. What could I do?"

"You know what you could do—every girl does," snapped Eddie. "What were you talkin' about? An' did you say yes or no?"

"Just a minute, Eddie," cut in Hank. "You an' I are engaged, you've been mighty sweet to both Queenie an' me, an' all that. But where do you come in to bawl the kid out—with a lot o' dizzy chorines pickin' up an earful to make it perfect?"

"Let's go in your dressing room," said Eddie.

When he had closed the door he started pacing up and down the little chamber, talking at neither of the girls in particular:

"I had a hunch that I was goin' to have millionaire-trouble the minute I put two smalltown gals with bigtown looks in a Zanfield troupe. Oh, I know you're city-broke and been up against plenty o' propositions an' diff'rent kinds o' go-get-'em guys. But not this kind. They fish with yellow bait an' they don' toss back the undersized.

"The minute they saw Queenie on that love boat they began lettin' out their silk line with the shiny hook on the end. Everybody says she's goin' to be the beauty o' the season. Well, them kind go after that kind quick and hard an' good an' dirty. Expense don' count—they're rotten with dough. Queenie may know how to protect herself with the reg'lar run o' rats, but she's up against a new racket here.

"An' I want her to strictly lay off the Warriners an' the Worthingtons, especially that Warriner, whose got a reputation up an' down this alley like nobody's business. He's more than just rich—he's good lookin' an' a smooth op'rator. That Worthington is just a big, fat booze guzzler. He buys dames by the pound—buys 'em at their weight an' pays for 'em at his. With all his jack I don't think he'd get to first base with Queenie. But that Warry—wow! He's got records."

Queenie was a girl who never said much.

She was not eloquent at argument and her mental setup did not run to psychology, philosophy or long-hot views of elemental values. Things to her were actual, immediate. Her life had been narrow despite her several years of travel, knocking about in vaudeville and bumping and rubbing against many sorts of humans in the synthetic, hectic avenues and lanes of show business.

It seemed to her the d'Onegin girl had made an awful verbal fuss over her brief chat with Stewie and Warry, and that Eddie was stewing over it rather volubly and impassionedly, too. What was all this about? She was no unsophisticated baby. All their warnings and metaphorical stoplights gave he a feeling that they were hysterical about little and were overplaying a melodrama where the plot and cast were rigged up for a light comedy.

She had heard out the hard-boiled showgirl because she felt that her volunteer lay counsel had sincerely meant to be helpful. But it had gone in one ear and out the other. When Eddie spoke, however—well, that was far different. Not only was he her benefactor, not only did she view him as the apotheosis of all that was wise and lofty in the profession, but—

She hadn't dared say it to even herself, and didn't now.

When she was 16, when she had first met Eddie and he had fallen in love with Hank, she hadn't bothered much about him and he had tolerated her only as the necessary excess baggage of a sister act. But now—when she was 18—when their eyes had met as their eyes had met; when he had kissed her in an ostensibly platonic, if not coldly, in-law-to-be manner and her reaction had been the most turbulent, terrifying, terrific thrill of her whole life—that whole life had changed.

She saw now that his fierce attitude toward her brief episode with the two predatory millionaires was actuated by an emotion far deeper than a mere manly impulse to warn a girl he thought was in danger—or a future sister-in-law in that situation.

The thought of being disloyal to Hank was horrible. To even think of treachery toward her was black and wicked. And here—now—Hank spoke:

"I'm in with what you say, Eddie. But you don't know Queen like I do. She's smart and straight. She can take care of herself."

"No, she can't. No girl can take care of herself. If she could, she wouldn't be a girl—she'd be a woman. She can't know all that an' be her age. I've heard a hundred of 'em say—'Oh, I know all that stuff . . . I've heard an' I've read an' I've seen . . . well, it's all fine, but it don't go for ME! Ev'ry girl thinks a special miracle was put on for her p'tic'lar benefit. Then, when it's too late, she wakes up with a headache, an' worse than that. An' she cries 'Why did this have to happen to just ME?'"

"They think becus nobody ever hit 'em there ain't no sharpshooters what can. Well, at no time in this here life have any of us been up against everything an' everybody we're goin' to have to run into. A girl don't have to be a simp for men or loose or a sap. It's always one man comes along that's got somethin'—looks or pers'nality, or a slick routine, or a big name, or the power to hand out somethin' that's hard to get, or just the good old mazuma. We may all think we ain't gold-diggers. An' it's true. But that printin' on them nice big bills sure is in a language all its own. It's mighty hard to out-talk a grand note."

Crumpled and moist in Queenie's hand was the left half of one of those grand notes—a $1,000 bill. The other half was to be hers if she met Warry and Stewie and had a snack with them at some classy cafe. It burned her palm. She had quite forgotten that it was still there. She turned with a sense of guilt, walked out of immediate view and put the thing in her stocking.

"Ah, don't let it worry you, Eddie," she said, her first words since the conversation had opened. "They were just kiddin' with me about takin' me out. I laughed it off."

Hank looked at him curiously. There seemed to her he had put a ring in the speech that was—oh, nonsense; she must have overwrought herself with the disappointment of having their most conspicuous double number cut out abruptly by Zannie and the whole excitement of the dress rehearsal and everything.

"We've got to dress, Eddie—make a change for our next number. We've still got that," said Queenie, by way of breaking the tension and trying to act merry.

"We've still got it till Zannie sees it," said Hank, gloomily. "If he chops that one, baby—I don' know where we'll be at. He ain' goin' to pay out double dough for you to sit on that love boat for a minute and a half while a sad-panned tenor warbles a ditty."

"I'll see what I can do with Zannie," said Eddie, carrying on the bluff that he had a drag with the mighty glorifier. "It's six, two an' even I can get him to put back the other number, too."

"Oh, Eddie," moaned Hank, "if you'd do that I'd give you anything—anything on earth that you could ask."

Eddie's glance met Queenie's.

"Anything?" he said, in answer to Hank but with his eyes on Queenie.

"That's what I said—anything . . . what can I lose. I'm goin' to marry you, so whatever I've got is yours and when it's yours it's mine . . . . besides, what have I got to give? But you'll try, won't you honey?"

He nodded his head.

"Hey—snap out of it, Queenie," called Hank. "You look like you're dreamin' on your feet . . . say, maybe that handsome an' wealthy Warry did hang it on you." She crossed Eddie and put her hands on Queenie's shoulders. "Look up at me, kid . . . you haven't—you ain't—you ain't in love?"

Queenie attempted a broad grin, but the best that she could make was a somewhat wistful smile.

"Why not?" pursued Hank. "I never think o' you bein' that way over some guy—but you're eighteen. I was so wild over Eddie when I was eighteen that I couldn' eat, sleep or see. I s'pose that could happen to you—"

"What!" gasped Queenie, the blood flying to her cheeks under the makeup.

"Well, somethin' like that—not with Eddie, o'course, but with a man. You ain't immune, young lady. I don't guess any of us are."

"Maybe not," muttered Queenie. "But don't talk like that. We've got a show to do on our hands . . . go on, Eddie—you've got to take the air now."

"I—I guess I'd better," said he.

"Yeh—that's right—you'd better," echoed Queenie. "And—don't worry about Warry—he's nothin' to me."

(Copyright, 1929, King Features Syn., Inc.)

(To be Continued Tomorrow.)

Merely Margy, An Awfully Sweet Girl :=: Story by Lloyd Mayer :=: By John Held, Jr.

OH, ARAB, ISN'T IT THRILLING ABOUT MY ENGAGEMENT AND A BIG WEDDING IN JUNE.
YEH! LET'S SEE THE RING!
HE HASN'T GIVEN ME A RING YET!
NO RING! THEN THE ENGAGEMENT ISN'T LEGAL!
I DON'T KNOW WHO TO ASK FOR BRIDESMAIDS!
FOR PETESAKE GET SOME LOOKERS!
AT EVERY BIG WEDDING I'VE EVER SEEN, THE BRIDESMAIDS LOOK LIKE THE LOSERS AT A BEAUTY CONTEST!
ARAB, DON'T BE DROLL!

"My dear, I'm on the VERGE of collAPSE, no less—I mean I'm PRACticably ready to go MAD and BITE myself because ARab and I were sort of VAGUEly chewing the FAT about my apPROACHing NUPtials and whatnot, my dear, and he comPLETEly PARalyzed me because I mean when I inquired if he didn't think my enGAGEment was frightfully THRILLing and everything the oaf said let's see the RING, my dear, and when I responded that Basil hadn't GIVen me a ring yet, he said then the enGAGEment isn't LEgal—can you BEAR it, my dear? REALly, he's too PRIMitive at this point, but I mean I ACtually thought I'd have conNIPtions, my dear, because he went ON in that quaint vein for HOURS and when I said I didn't know who to ASK to be BRIDESmaids, my dear, he said for PETE'S sake get some LOOKers because I mean he said at ev'ry wedding he'd ever atTENded the BRIDESmaids looked like the ALso rans in a b'YUty contest—can you BEAR it, my dear? GOSH, my dear, he left me WEAK and WOEbegone after a few cracks like that, but I was SIMply LIVid at the asPARagus he cast upon Basil's HONeymoon ITINerary, my dear, because I mean WAIT till I confide the grim details of THAT, my dear, and I'm conVINCED you'll exPIRE with a faint PLOP—I mean I ACtually AM!"

© 1929, King Features Syndicate, Inc., Great Britain rights reserved. 4-2

Excitement in the Bank

By LOUISE P. ARMSTRONG

Daily Short Story

DAN WHITTAKER, vice president, had been called into Mr. Stevens' office that morning, and a tense air pervaded the whole bank during their secret session.

"Has anything happened?" asked the stenographer, Grace Milton.

"I'm not supposed to talk," confided Jake Evans, paying teller, "but a batch of coupon Liberty Bonds we'd just received for redemption has disappeared off Wesley Miner's desk. Wes' says they were lying there, then they were gone. Looks mighty funny to me!"

"You don't suppose one of the boys hid them for a joke?" the girl asked anxiously.

"Nobody would dare play such a joke," Jake asserted.

Something in his tone made the girl catch her breath and stare. "You're not thinking that Wes' . . .?" Her voice died as she looked at Jake appealingly.

"Not saying a word," Jake replied dryly, "against our new assistant cashier, who besides being popular with old man Stevens, is son-in-law of the Graham Gayles, richest folks in Camden. I happen to know, however," he blurted out viciously, "that the young fool's been playing the market. Bet Pappa Gayle don't know that! Those bonds were registered . . . not a chance of tracing any of 'em."

"I don't believe it," Grace Milton declared indignantly. "Wes' wouldn't steal!"

"Yah!" Jake Evans retorted, turning back to his cage as he observed a customer approaching the grill. "You're just like all the other dames in this town, crazy over Wesley Miner's Greek profile and dancin'-school manners."

The little stenographer was deeply concerned. She saw that Dan Whittaker looked worried when he at last emerged from the president's office. He spoke to Wesley. The assistant cashier flushed, grew pale, then arose from his desk and went himself into Mr. Steven's office, closing the door behind him.

A moment later the vice president's wife came back into the bank, for she had made one visit there earlier in the morning to get her statement. "Oh, Miss Milton," she said sweetly, "I believe I left my gloves in here, has anyone seen them?"

And Grace obediently searched for Claire Whittaker's gloves, murmuring politely as Claire suggested various places in which they might be found. Funny how things get lost, she heard Mrs. Whittaker say to Jake Evans, and the paying teller smiled.

"I don't believe you left them here," the girl finally said. "Remember you brought your little boy, in and he stayed while you went . . ."

"To the manicurist!" Claire Whittaker exclaimed. "Just where they are!"

She dashed out, and Grace shrugged as Jake Evans laughed and said Mrs. Whittaker was always losing something. Once she'd even lost Bobby, her seven-year-old son. This seemed a day for losing things, he observed with sarcastic emphasis.

"I wish she wouldn't run in here and leave that spoiled child for us to look after while she's shopping," Grace said as she turned back to her filing.

The whole day seemed to have begun wrong. Usually such a cheerful, friendly place, the bank now seemed to have taken on the aspect of a prison. The vice president talked for a long while over the 'phone, then a strange man came in and conversed with him earnestly. Together they went into the president's office, where Wesley Miner was still closeted. Then Mr. Graham Gayle, father-in-law of the assistant cashier, came in and joined them. When they at last let Wesley out he looked like a ghost. "Playing the market, eh?" the stenographer heard old Mr. Gale say accusingly, and she saw Wesley cringe. So they'd got that out of him?

She remembered Matilda Gayle, now Matilda Miner. A pampered, rather stupid girl who had been one of her schoolmates. "She'll believe he did it too," Grace thought sadly as she put on her hat and went out to lunch.

But she ran across Matilda almost immediately, and was astonished at her words of greeting, the tensely proud way she held her head. They're actually accusing Wesley, Grace! Can't we do something about it?"

"Let's go and see Tom Winston about it," suggested the stenographer, after she had listened to Matilda's account of the family scene at her home when old Mr. Graham had heard of Wesley's accusation.

Tom Winston, leading attorney-at-law in the town, received the girls in his office. They plunged at once into a spirited recital, talking simultaneously, contradicting each other, until Tom held up his hands helplessly.

"One at a time!" he pleaded. "Grace, you first. Tell me everything that happened at the bank this morning. Everything you heard."

Grace paused thoughtfully. "Well," she began, when Matilda, having restrained herself to the utmost, burst into a flood of tears.

"Come now," said Tom kindly, "we're going to find out the truth, Matilda. There may be some person who has something against Wes' . . . though I can't imagine . . but go on, Grace, tell us everything."

"The package of bonds was on his desk," the girl began solemnly. "I saw them when he was talking to Mrs. Whittaker about her account. It's almost always overdrawn. She'd brought that boy of her's little Bobby Whittaker, into the bank with her and he was running about making a nuisance of himself as he always does. Finally even his mother was annoyed, and she made him sit down at Wesley's desk while she finished talking about her statement."

Grace paused suddenly. She looked at the weeping Matilda and shivered slightly. "There's something I've got to say," she finally announced in a flat tone. "Jake Evans came to me and accused Wesley just as soon as the bonds had disappeared. He was excited about it . . . he acted strangely, talked real mean about Wes'. I . . . I've heard that he's sore because Wesley was promoted to be assistant cashier, right over his head. But I don't really believe. . ."

Matilda had lifted her tear-stained face, stared at Grace intently. Now she cried out excitedly: "He did it! He did it to ruin Wes' so he could get the job!"

"His attitude is certainly strange," observed Tom Winston with a gravity which seemed to bring calm, "we'll look into it and have him questioned."

So Tom, acting as lawyer for the assistant cashier, came to the bank to inquire into Jake Evans' rash remarks, and there was another long session in the president's office that afternoon to which Jake was dully summoned.

Claire Whittaker called early to drive her husband home as they had a dinner engagement. "Another conference?" she asked impatiently. "Well, wait here then, Bobby, with Miss Milton, while mother goes across the street. I'll save that much time, but we're going to be dreadfully late anyway!"

Bobby Whittaker sat quietly on the chair by Grace's desk. Once or twice she looked at him, was puzzled at his subdued air. "What's the matter, Bobby?" she finally asked in a teasing tone. "Lost your marbles?"

"Nope, it's mother's ole gloves," replied the boy sulkily. "She's been after me all day long about 'em. Don't you tell on me, Miss Milton. I said I hadn't had 'em, but I did have 'em. You see, I was sittin' at that desk over there, and I pulled a drawer out. There was a hole at the back, and I shoved some ole papers in to see if they'd go through. They did. Then I picked up her ole gloves and chucked 'em in without thinkin' what I did. They'd have to take the desk apart to get 'em out, and I'd get a whalin'. They were ole gloves anyway."

"What papers?" asked Grace, jumping up excitedly.

"Jus' a lot of junk lying there on the desk. Sorter dirty, raggedy papers. I wouldn't have touched nice, clean ones. I pushed 'em in to see if they'd fall through, and then I jus' picked up the ole gloves . . ."

A moment later the bank stenographer startled an assemblage in the president's office, composed of the bank officials, a representative from the insurance company, and the chief of police. "Neither of the boys took the bonds," she declared. "You'll find them stuck behind the drawers of Wesley's desk. And if Mr. Whittaker will ask his wife to keep Bobby out of this bank—which isn't supposed to be a kindergarten—we won't run the risk of having such a thing happen here again!"

"It beats time how people treat you," commented the paying teller next day. "Wesley wasn't noticed, never amounted to anything, 'til he ran away with Matilda Gayle. Then he was made assistant cashier. He stands well, now that he's been accused of stealing bonds . . .and as for me, ole man Stevens has asked me up to his home to dinner tonight, and my salary's been raised! I guess I've got you to thank!"

"Oh, Jake," cried the little stenographer, "I never thought . . ."

Jake patted her shoulder kindly. "Forget it, kid!" he said. "It was nobody's fault . . . just Fate, and Bobby Whittaker."

RENTALS.

If you work in the East End don't live on the North Side. Move nearer your work and save hours of time. The Sun-Telegraph classified ads will help you find the very place you are looking for.

(Advertisement)

Millions of Families Depend on Dr. Caldwell's Prescription

When Dr. Caldwell started to practice medicine, back in 1875, the needs for a laxative were not as great as they are today. People lived normal, quiet lives, ate plain, wholesome food, and got plenty of fresh air and sunshine. But even that early there were drastic physics and purges for the relief of constipation which Dr. Caldwell did not believe were good for human beings to put into their systems. So he wrote a prescription for a laxative to be used by his patients.

The prescription for constipation that he used early in his practice, and which he put in drug stores in 1892 under the name of Dr. Caldwell's Syrup Pepsin, is a liquid vegetable remedy, intended for women, children and elderly people, and they need just such a mild, safe, gentle bowel stimulant as Syrup Pepsin.

Under successful management this prescription has proven its worth and is now the largest selling liquid laxative in the world. The fact that millions of bottles are used a year proves that it has won the confidence of people who needed it to get relief from headaches, biliousness, flatulence, indigestion, loss of appetite and sleep, bad breath, dyspepsia, colds and fevers.

Millions of families are now never without Dr. Caldwell's Syrup Pepsin, and if you will once start using it you will also always have a bottle handy for emergencies.

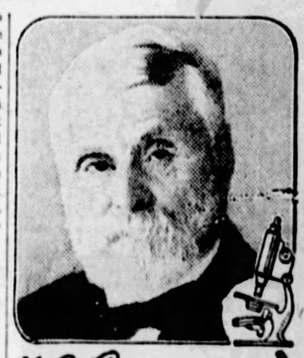

W. B. Caldwell M.D. AT AGE 83

It is particularly pleasing to know that the most of it is bought by mothers for themselves and the children, though Syrup Pepsin is just as valuable for elderly people. All drug stores have the generous bottles. A trial is sure to convince any household of the merits of this famous prescription.

GET INTO THE HABIT

of reading The Sun-Telegraph Classified Advertisements. Many a home has in it a bargain selected from these columns.

(Advertisement.)

HOW TO DARKEN GRAY HAIR

Makes One Look Younger

Men and women who used to be called Grandpa and Grandma are now setting the styles by darkening their gray hair at home.

For instance, J. A. McCrea, a well-known Californian, recently made the following statement:

"Anyone can prepare a simple mixture in five minutes that will darken gray hair, and make it soft and glossy. Merely take a half-pint of water, add 1 ounce of bay rum, a small box of Barbo Compound, and ¼ ounce of glycerine.

"These ingredients can be bought at any drug store at trifling cost. Apply to the hair twice weekly with a comb. It does not color the scalp, is not sticky or greasy and will not rub off."

Aching Burning FEET

Relieved in 3 seconds

JUST smooth this ivory-white vanishing cream on your aching, burning feet—and all the fire and pain is drawn out in 3 seconds.

That's because Coolene, as it is called, contains penetrating oils and healing unguents, which reach the *cause* of foot trouble — the inflamed, congested nerves and veins, bringing glorious foot comfort in 3 seconds—*or no cost!*

For real all day comfort get Coolene now. See how quickly it eases the pain from corns and bunions—how it reduces swelling—softens up the hardest callouses. Instant relief—or money back. Sold at all good drug and dept. stores.

Made by Coolene Labs., 27 W. 20th St., N.Y.C.

COOLENE

(Advertisement)

FINE FOR CHILDREN!

Give them a good start in life, with happy smiles and healthy little bodies. Children need a mild corrective occasionally to regulate stomach and bowels. Dr. Edwards Olive Tablets are a safe vegetable compound mixed with olive oil. They tone up and regulate the eliminative tract. Not a nasty cathartic or a habit-forming medicine, but a safe, pleasant remedy for constipation, sour stomach, torpid liver, bad breath and similar disorders. Dr. Edwards, a widely known family physician of Ohio, prescribed these tablets for many years in his own practice. Children from six years up are greatly helped by them and like to take them. Recognized by their olive color. Dr Edwards' Olive Tablets overcome those irritable spells that many children are subject to, keep their bodies in active, healthy condition, skin clear and eyes bright with the light of perfect health. 15c, 30c and 60c sizes.

A REMEDY THAT NEVER FAILS The "New and Improved Gold Medal Haarlem Oil Capsules," famous as a remedy for kidney, liver, bladder and bowel troubles. Pleasant and easy to take. They have remedial properties which have made them popular since 1696. Rid your system of its poisons. Tone up the system and keep fit. At your druggists'; in 3 sizes. Look for the name "Gold Medal" on every box.

NEW AND IMPROVED GOLD MEDAL HAARLEM OIL CAPSULES

39 COCK FIGHT VIEWERS FINED

Thirty-nine men who were rounded by state police, constables and agents of the Western Human Society during a raid on a cock fight Sunday night, were fined last night when arraigned before Justice of the Peace Ross L. Watson, of Washington. Herman Dhanse, alleged proprietor of the "main," located in a dance pavilion near Primrose, was fined $20 and costs last night.

Thirty-four other men arrested were fined $15 and costs; four fined $10 and costs and one was discharged. Chief Agent E. M. Smith of the Humane Society was in charge of the raid in which 25 game cocks were confiscated. A number of the visitors escaped in the excitement but several were arrested when they returned for their automobiles.

The Sun-Telegraph Fifteen Cent Pattern

A PRETTY FROCK FOR MOTHER'S GIRL

This model may be developed with short cap sleeves as pictured in the large view, or with wrist length sleeves, gathered to a band cuff. Soft fulness is arranged in shirring at the shoulders, and the neck edge forms a small square above a slash, which provides an opening, and which may be effectively finished with binding in a matched or contrasting color. A flounce in apron effect, crosses the front in curved outline. Printed voile in red and blue was used in this instance. Taffeta, chiffon, dimity and batiste also crepe de chine are suggested for this pretty frock.

The pattern is cut in 5 sizes: 4, 6, 8, 10 and 12 years. To make the dress as pictured in the large view for a 6-year size will require 2 yards of material 36 inches wide or wider. With long sleeves 2½ yards will be required. For belt of contrasting material ¼ yard cut crosswise 36 inches wide, is required.

COUPON.

This pattern will be sent on receipt of 15 cents (silver or 2c and 1c stamps). Make number, name, address, etc., plain. Send to Pattern Department, The Pittsburgh Sun-Telegraph, Pittsburgh, Pa.

No. 6445 Size.....

Name .....

Street and No. .....

City ..... State .....

KAUFMANN'S DOWNSTAIRS STORE

FIFTH AVENUE ATLANTIC 1000 PITTSBURGH

Continuing the Sale of

Baby's Wear

At Savings of 1-3 to 1-2

Tots' Walking Dresses

Of Voiles—Broadcloth. Sizes 1 to 2 years. All are cleverly trimmed and tailored. Choice of colors. Regularly priced 1.50 to 2.00, now..... 69c

Silk and Wool Hose— Irregulars of 75c grade. Sizes 4 to 6½. 3 Prs..... 1.00

Babies' Colored Socks — In all wanted colors. Sizes 4 to 6½. Pair..... 25c

All-Wool Sacques — These are Samples. Trimmed in pink and blue. Special..... 69c

Babies' Sample Bootees — All-Wool. Values to 49c. In the Baby Wear Sale at..... 25c

Flannelette Diapers — 27x27 size. Hemmed ready to use. Regularly 2.00. Now, Doz.. 1.29

Babies' Organdy Bonnets— Very pretty styles in all sizes 12 to 16. Special..... 59c

Babies' Flannelette Wear

Gowns, Gertrudes and Kimonos. Long or short styles. Regularly priced 50c. Low price for the special selling at..... 3 for 1.00

Dresses and Gertrudes — Of fine quality nainsook. Many samples included here at... 55c

Babies' 18x17 Pillows — Kapok filled — covered in pink or blue sateen. Each..... 45c

Babies' Rubber Pants — These are "Quick Slip" Samples. Flesh, White or natural.. 29c

Babies' Rubber Sheets — Size 27x36. Single or double coated. Rejects, each..... 50c

(Kaufmann's—DOWNSTAIRS STORE)

Tomorrow in the Downstairs Store Silk Department---

SALE OF SILKS

6000 Yards---The Surplus Stocks of a Leading Mail Order House

78¢ YARD

Values to $1.69, Tomorrow-

Just ahead of the Spring Dressmaking season, at average savings of one-half. Many new shades and combinations are here; but not in every material. Here is the complete list of fabrics:

36-In. Plain Color Chiffon Taffeta
39-In. Plain Color Pure Silk Georgette
39-In. Plain Color All-Silk Crepe de Chine
39-In. Pure Silk—Printed Chiffons
36 and 39-In. Printed Celanese Voiles
35-In. Heavy Rayon Taffetas, plain and changeable
35-In. Pure Silk Messalines
32 and 36-In. Printed Tub Silks
36 and 39-In. Plain Color Rayon Slip Satins
50-In. Tubular Rayon Tricotine
32-In. Checked Pongee, natural color grounds

The New SIMPLICITY Patterns—Exclusive with the Downstairs Store in Pittsburgh . . . 25c each

(Kaufmann's—DOWNSTAIRS STORE)

CLEVER SPRING COATS

The Newest in Fashion At a Popular Low Price---

$24.50

Youthfully smart coats of broadcloths, sheens, twills, kashas, velvets, silks, satins and sport weaves. Some have the new capes, others wear throws, novel ties, new pleating and tucking effects—some have the new Johnny collars.

WOMEN, MISSES AND STOUT SIZES

12½ to 20½ — 14 to 20 — 36 to 46

37¼ to 49¼ — 40½ to 52½

Of course, all the new shades are here! It will be a real pleasure to select your coat tomorrow from this complete assortment.

(Kaufmann's—DOWNSTAIRS STORE)

Men's Fine Shirts

"Seconds" of Regular 1.00 and 2.00 Grades TOMORROW—

77¢

Fancy Stripes and Checks Plain White Broadcloths! Percales, Woven Madras! White—Tan—Blue!

ALL SIZES—14 TO 17

In Lot: But Not In Every Style

Branded "seconds" because of slight misweaves or tiny oil stains which in no way impair their wear or appearance. All are nicely tailored. Choose collar - attached or neckband styles in broadcloths, percales, and woven madrases—one will also find the popular new plain shades here!

Select Yours EARLY Tomorrow From Varied Assortments

(Kaufmann's—DOWNSTAIRS STORE)

SALE! SMART SILK DRESSES

In Answer to Numerous Requests for this Popular Low Priced Event TOMORROW---Values Greater Than Ever Before

SUPERIOR QUALITY DRESSES---CORRECTLY STYLED

A sale in keeping with out Downstairs Store's reputation of offering exceptional values—for every dress here IS an exceptional value—and many are of such fine quality it hardly seems possible they could be sold at 7.90.

Space will not permit a thorough description—but we have listed below for you, some of the outstanding features you will find in this sale. Come, tomorrow morning, expecting the extraordinary in values.

POPULAR MATERIALS

Printed Georgette *Coin Dot*
Print and Plain Combination
Dotted Crepe *Plain Crepes*
Printed Crepes

ALSO INCLUDED ARE 200

Dresses of printed crepes in light and dark patterns—Specially sized for stouts.

SIZES 44 to 50.

(Kaufmann's—DOWNSTAIRS STORE)

7.90

COMPLETE SIZES, TOO

Juniors	*13 to 19*
Misses	*14 to 20*
Women's	*36 to 42*
Half Sizes	*14½ to 24½*
Stouts	*44 to 50*

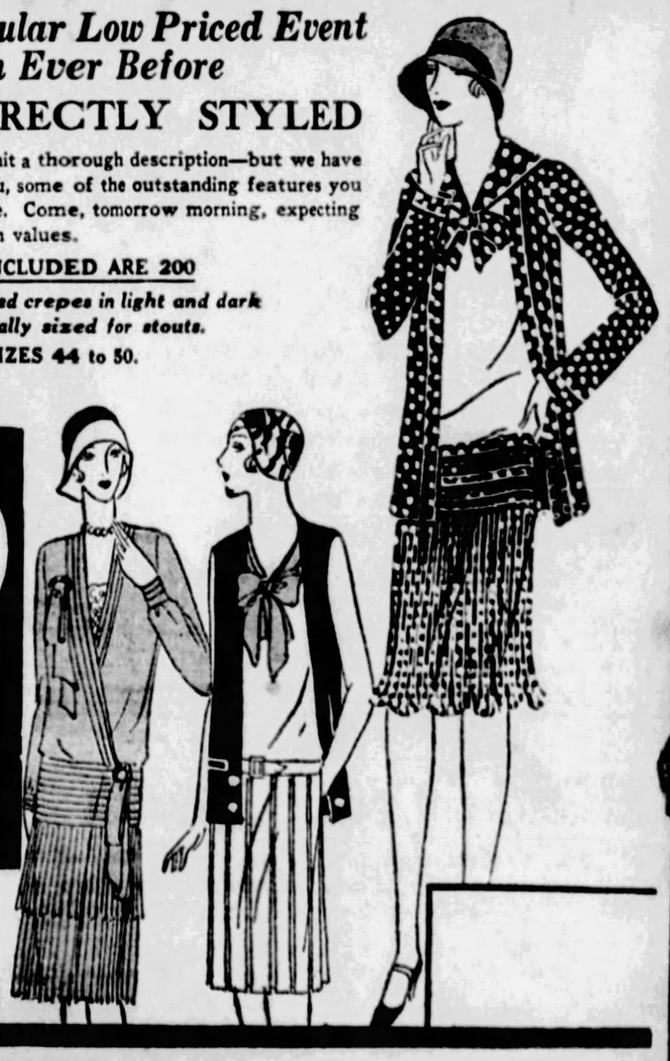

Corns

Instant relief—new safe, sure way

The wonderful healing power of Dr. Scholl's Zino-pads will amaze you. One minute after you apply them you would never know you had a corn. Pain stops instantly. The healing starts immediately.

Removing pressure of shoes and the soothing medication is the reason. That's why Zino-pads are so unfailing.

Be done with risky methods, such as cutting your corns, or exposing your toes to acid burn from harsh liquids and plasters. Zino-pads are thin, dainty, healing, cushioning—guaranteed safe and sure. Also sizes for Callouses and Bunions. At drug, shoe and dept. stores—35 cents box.

Dr Scholl's Zino-pads

Put one on—the pain is gone!

LOW FARE ROUND TRIP TICKETS

$1.25 WASHINGTON, PA. and Return

$2.65 WHEELING, W. VA. and Return

$1.75 STEUBENVILLE, O. and Return

Tickets sold daily and valid for two days, including date of sale. When sold on Saturdays, they will be good returning until the following Monday, inclusive.

Travel in Comfort on Fast, Frequent Train Service

Pennsylvania Railroad

'A good newspaper is like good clothes . . . It makes everybody take notice . . . Your ads in The Sun-Telegraph should be in often . . . . . .

KAUFMANN'S

FIFTH AVENUE ATLANTIC 1000 PITTSBURGH

Women's Large-Size COATS $25 to $79

In The Duchess Shop

If you wear size 38½ to 52½, then no one knows better than you how essential it is that your coat be not only a large size, but also that it be designed, cut, and tailored to give an illusion of slenderness.

Here are cloth coats and silk coats . . . every one designed for larger women . . . every one very smart for Spring. Some are trimmed with flat furs that are so fashionable right now . . . many others are entirely untrimmed. Black, grey, tan, are the approved colors. The coat sketched is black kashmir trimmed in black galyak, 49.75.

KAUFMANN'S . . . FOURTH FLOOR

New Man-Tailored ENSEMBLES 39.75 to $125

Women's and Misses' Sizes

Fashion says it again and again, "You simply *must* have an ensemble for Spring!" And when the coat and dress ensemble is man-tailored you know that there is a definite smartness about the fit of the shoulders . . . about the set of the collar . . . about the perfectly straight lines.

Two-piece ensembles have long coats with bright printed silk frocks. Three-piece ones have skirt and coat matching, with blouse of color contrast. The dressy ensemble, the tailored ensemble. The one sketched has green cloth coat with printed silk frock, $69.

KAUFMANN'S . . . FOURTH FLOOR

"Straw Hats" Says Fashion

A New One of Course, at

$15

Straws are back! But, oh, how they've changed since Fashion took them in hand! As soft as felt . . . with brims folded and pleated and twisted in the cleverest ways. The one sketched at right is a bright red ballibuntl from the Debutante Shop. The one above is a black Paris-meme with manipulated brim.

MILLINERY SALONS . . . FIFTH FLOOR

Battle Creek Health Foods

The Battle Creek Department carries complete lines of health-building and regulating foods. Foods that regulate diabetes and acid stomach—blood-making foods—reducing and fattening foods and special breakfast foods.

"Healthful Living"—the Battle Creek booklet, may be obtained without charge in the Battle Creek Department.

MAIN FLOOR, NEAR DIAMOND STREET ENTRANCE

Four Outstanding Silk Values
That Will Make Interesting Buying Tomorrow:

54 in. FLAT CREPE

More of those wide flat crepes! So fine in quality that you wouldn't dream you could buy it for only 1.88 a yard. Such color choice that you can't fail to find what you wish. And it takes so little at 54 inches wide that you surely save money on frock or ensemble. A 2.95 quality.

1.88

Printed Chiffons 1.38

Imported chiffons regularly priced 2.95 yard. Dark or medium grounds with bright floral patterns . . . for street or afternoon frocks. 39-inch.

Rough Weave Pongee 1.38

Sports silks of rough weave that wash beautifully. Plain colors in dozens of blues, beiges, reds, yellow, greens, grey, white. 36-inch.

Printed Silk Crepes 1.68

Heavy flat crepes with floral designs . . . or ombre stripes, checks, polka dots. Dark or light grounds. Splendid quality! 39 inches wide.

KAUFMANN'S . . . SIXTH FLOOR

Fashion Talks Daily This Week

11 A. M.—2:00 and 3:30 P. M.

MISS ETHEL FORESMAN, stylist of the Celanese Corporation of America, gives fashion talks thrice daily in the Fabric Shops . . . telling of Celanese fabrics. Mannequins wear frocks made of these fabrics, from Vogue, Butterick, Pictorial and McCall's.

Fabrics Featured This Week

Printed Celanese Voiles 1.25
Plain Celanese Ninon 1.49
Celanese Satins and Taffetas 1.95
Plain Celanese Flat Crepes 1.95
Printed Celanese Ninon 1.95
Celanese Moire 2.95

KAUFMANN'S . . . SIXTH FLOOR

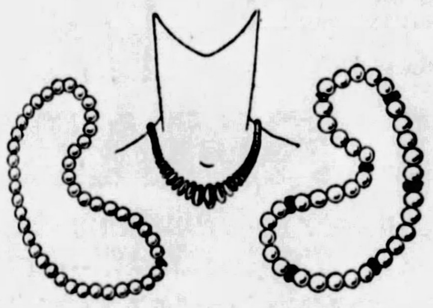

Burnished Color in Sun-Tan Pearls

The sun-tan color! It brings out all the vital healthfulness of your own sun bronze. And how beautifully it complements those Capucines that you will be wearing!

Center—Chanel reproductions in Sun-tan and copper . . . the colors alternated. Priced $5.

Left—Sun-tan choker of simulated pearl. Uniform in size and shape. Priced 2.75.

Right—Choker length of uniform simulated pearls. With Chanel's wedding ring rondels. 1.00.

KAUFMANN'S . . . MAIN FLOOR

Guerlain's "Shalimar" Face Powder 2.00

A new low price for this fine-textured, widely known face powder. Made by the Guerlain of perfume fame, it is readily seen why Shalimar is found on a majority of the smartest dressing tables.

KAUFMANN'S . . . MAIN FLOOR

Walter Rendell Storey

Of the New York Times Staff.

On "What Are the Styles in Decoration?"

Each week in the New York Times supplement appears a most interesting and informative article on interior furnishings. Walter Rendell Storey, the author of those articles and an acknowledged authority on "Les Arts Decoratifs," will address the Home Decorating Council tomorrow at 3 o'clock in Private Dining Room B. He will be prefaced by Vincent P. Solem of Carnegie Institute. Mr. Storey will be happy to autograph his book, "Beauty in Home Furnishings." There is no admission charge. Everyone is welcome.

No Evening Meeting

The meeting scheduled for tomorrow evening at 8:30 has been postponed until Monday, April 8th.

Sleepers for Little Folks 1.00

Comfortable sleepers (one-piece pajamas), are made of colorful novelty prints and checks. For boys and girls. Made to wear through many washings and to stand the most strenuous pillow fights. 2 to 8 years.

THIRD FLOOR

From the Epicure Shop

4-lb. carton of biscuits. Assortment of 10 to the box.....1.10
Roycroft jug maple syrup..1.00
Large assortment of Candied fruits.
Also—Bon Voyage baskets and flowers to be delivered on shipboard or abroad.

MAIN FLOOR—DIAMOND ST. ENTRANCE

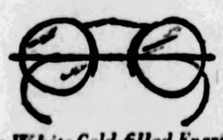

New White Gold-filled Engraved Spectacle Frames—illustrated—6.50.

Spectacles Eyeglasses 3.15

Fitted with deep curved toric spherical lenses. Examination without charge in our well-equipped department. M. Labowitz, T. Chartier, G. Concelman, Registered Optometrists.

DIAMOND STREET BALCONY

New! Dotted Swiss Bedspreads 3.95

The crisp daintiness of dotted swiss lends delightful charm to the Summer bedroom. These are white with embroidered dots and squares of color . . . rose, blue, gold, orchid, green . . . all tubfast. Size 81x103 inches. Orders may be given for curtains to match.

81x99 Sheets 1.25

Sheets of splendid quality, free from dressing . . . soft and firmly woven. Finished with three-inch top hems, they will give good service, even after much laundering.

KAUFMANN'S . . . SIXTH FLOOR

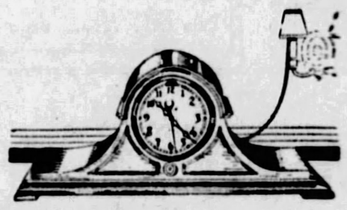

Telechron Clocks for Correct Time

The Telechron electric clocks are famous for their accurate time-keeping. And they need no attention. You have Naval Observatory time—always—by just plugging into any ordinary light socket. Many styles and designs—suitable for home or office. Some are fitted with the well-known "Westminster Chimes."

KAUFMANN'S . . . MAIN FLOOR

Boys' Knickers 2.95

All-wool Spring fabrics. Tailored to our own specifications. Wear them with a slip-on sweater. They harmonize very well, you know, with the materials and patterns that this Spring's suits are using. Full cut and well tailored of greys and tans. Fancy mixtures. 6 to 16 years.

THIRD FLOOR

Pittsburgh Sun-Telegraph

METROPOLITAN DISTRICT NEWS

TUESDAY, APRIL 2, 1929

FORMAL PROTEST TO BRIDGE RAMP FILED

SIDEWALKS OF PITTSBURGH

by HAVEY J. BOYLE

VILLAGE GOSSIP: The long and the short of the district attorney's office is Sam Gardner, the chief, and Barney Cohen, newly-appointed assistant. . . . Mr. Gardner stands well over six feet while Mr. Cohen is somewhat briefer. . . . B. Meredith Reid, son of Judge Ambrose Reid, and an assistant district attorney, was all set in a murder case the other day, with Friend Wife in the audience, and the mean old defendant pleaded guilty. . . . The Rev. John Sproul, of the happy McKeesport Glory Barn and the unhappy South Side Glory Barn, is said to be staging a comeback in New Kensington. . . . A new political club was formed recently at a meeting in the Squirrel Hill home of Charley Sable, but no

name came out of the meeting. . . . Saw Frank Bigham, of the appraiser's office, visiting the desk of Capt. Harry Bunting the other day. . . . Frank recalled how ye ed. and the late Harvey Smith molded public opinion in a mayoralty campaign of no recent date. . . . Ralph Hunter is resting up from the recent vice probe. . . . He was, it should be explained, one of the prosecutors. . . . Billy Bell, one of the solons at Harrisburg, hasn't missed a meeting all through this session. . . . Jim Routley likes to tell of the days when he was a boxing promoter, handling with Tom Werner and Bill Davis, the reins of the old Keystone Club which staged shows in the South Side Market House, at the old Expo and at Forbes Field. . . . County Commissioner Joseph G. Armstrong received some Easter groceries from a farmer friend which he distributed among the office help. . . . George Murren, chief of the county detectives, favors coats and pants with plenty of color. . . . Harry Cochran, his assistant, is getting measured for a set of uppers.

* * *

Ex-Congressman Jim Magee is home from Cuba with a coat of tan. . . . Tom Fitzgerald, boss of the railways company, walks to and from work. . . . Percy Boyd is tossing his hard hat in the air over KDKA's getting Holland on the air. . . . He says they are working on a few other surprises for the radio fans who shoot for distance. . . . Judge James B. Drew never goes on the bench without a flower in his coat lapel. . . . Col. Buck McGovern, county commissioner, reaches for a chew instead of a sweet. . . . He has a summer farm so he can keep a horse or so around the place. . . . He was a noted dragoon in the mixup on the border

some years ago. . . . At one time he acted as a bodyguard for the late Theodore Roosevelt. . . . John Francies, county treasurer, is a connoisseur (check the spelling, Miss Prebbins) of pipe-smoking tobacco. . . . Loading his pipe with three different layers of different brands of tobacco almost approaches a major operation. . . . One of the busiest men in the Courthouse is B. V. (Batty) Coffey, who is never too busy, however, to attend to the vast amount of routine in Sheriff Bob Braun's office. . . . William Farnum, who looks like Florent Gibson, is at the local opera house this week with the company producing "Macbeth." It is as much of a thriller as some of those fighting movies Farnum used to appear in. . . . There are witches, a ghost and murders galore in the bloody piece. . . . Even bridge players may catch a moral in this play. . . . One of the witches says prophetically: "Double, double toil and trouble."

Pittsburgh Students Seeing Washington in Annual Pilgrimage

MISS L. A. SMITH — MARY WATTS — NESTER PARKE — FLORENCE CROMLISH

Photos by Miller News Service.

ELAINE MOSKOWITZ — THELMA NEWMAN — THELMA LEVINE — DOROTHY SWANN — MOLLIE STERN — IDA MORDINI, — MARJORIE JOHNS,

Misses Moskowitz and Newman, Schenley High School; Misses Levine and Swan, Taylor Allderdice High School, and Miss Swan, teacher-chaperon, standing before the Lincoln Memorial. They are members of Greater Pittsburgh High Schools' annual trip to the capital. Miss Stern, Schenley; Miss Watts, Edgewood, and the Misses Parke, Johns and Cromlish, Wilkinsburg High School, as they appeared during the sightseeing trip to Washington. The trip is an annual Easter Week custom and is arranged by school officials.

RADIO WITHIN REACH OF EVERY SCHOOL ROOM

Preparations are at last complete for the launching of the Sun-Telegraph-Stanley-Warner Brothers' campaign to place a radio receiving set in every class room!

Possessed with the idea that Pittsburgh schools should keep their leadership in educational methods, the sponsors of this campaign have arranged to make its use practical in the Pittsburgh schools.

VALUE RECOGNIZED

Educational leaders throughout the city and county have recognized the value of the movement.

The campaign makes possible, without cost to the city, the installation of a complete eight-tube No. 53 Atwater Kent self-contained set with Electrodynamic loud speaker built in.

The way has been cleared for special broadcasting of instructive programs over station WJAS at times convenient to the city schools. This broadcasting is to commence as soon as arrangements of schedule and subject can be made and should be in operation by the time the first radio set is installed in a Pittsburgh school room.

The campaign which the Sun-Telegraph is to conduct in conjunction with the Stanley-Warner Brothers' Theaters will be based on orders for delivery of the Sun-Telegraph for 13 weeks.

As soon as the pupils of any school room succeed in obtaining 125 subscription orders for the Sun-Telegraph, the radio set will be installed in that room without cost. There will be no delay in installation—sets are now ready and waiting for installation.

MINISTER APPROVES

In approving of the campaign, the Rev. Dr. Paul E. Campbell, superintendent of the Parish Schools, said yesterday in a letter to the Sun-Telegraph that "a great opportunity lies before the radio in the field of education. It has already availed itself of that opportunity in some measures. But there are vaster possibilities. Perhaps Pittsburgh, through your efforts, will be first to realize them. Carefully planned programs will supplement the work of the teacher in the classroom."

These subscription orders are for 13 weeks at 13 cents a week for the daily Sun-Telegraph and 26 cents for daily and Sunday. Either order counts for one full point toward the radio. Prices are slightly higher by mail.

Order blanks may be obtained now at any Stanley Theater or at the Sun-Telegraph offices, Gazette square. Organize your class room and start work on this amazingly easy campaign now!

Favors Radio

DR. PAUL E. CAMPBELL

The Rev. Dr. Campbell, superintendent parish schools in Greater Pittsburgh, believes that radio has a great opportunity in the field of education.

Asks New Trial In Damage Case

A motion for a new trial in the damage suit of Miss Marie Hyer, 21 of Edgewood, against Thad W. Byrne, merchant and Attorney Bentz Craddock Glenville, W. Va., was made yesterday before Judge Josiah Cohen in Common Pleas Court. The plaintiff had asked for $35,000 damages alleging that Bryne with Craddock and two officers went to the Hyer home in March, 1927, to try and get possession of a $600 diamond ring that Byrne had given the girl as an engagement ring, she afterward refusing to marry him.

Firemen's Physician Seeks Fee From City

Dr. H. Ayerson Decker has submitted to council bills for $325 for treatments to City Firemen Frank Hagen, Fred Krause and Charles McDermitt, whom he attended in Presbyterian Hospital for injuries suffered while on duty. The doctor forwarded a reply he received from Safety Director James M. Clark stating that, on the advice of the city law department, no bills would be recommended for payment when the patients were city employes under treatment in hospital wards.

Man Is Held, Loses Car on Wine Charge

Charged with possession and transportation of eight gallons of wine, Abraham Bloomenthal, Inverness street, was held for court by a United States Commissioner today. He was arrested Sunday afternoon in Darlington road, when a prohibition agent said he discovered the wine in Bloomenthal's new car. The car was confiscated. The prisoner was released on $500 bond.

MAN BORN HERE TO BE EXILED AS ALIEN

Federal Judge Nelson McVicar in an opinion Monday held that Stephan Rojak, of Rankin, who was born in Braddock, expatriated himself when he entered military service of Czecho-Slovakia on October 3 1921. The court remanded Rojak to the custody of W. H. Marshall immigration inspector in the Pittsburgh district, who has a warrant of the Department of Labor for Rojak's deportation.

Rojak has fought the deportation order on the grounds that he is a citizen of the United States and unwillingly entered military service in Czecho-Slovakia and was ignorant of his rights as an American citizen. At a hearing last week before Judge McVicar of a habeas corpus proceeding brought by Rojak against Inspector Marshall, it was testified that Rojak, when 5, was taken to Czecho-Slovakia by his mother, and he remained there until April, 1925, when he went to Canada and subsequently entered the United States at Detroit.

Later he was arrested and ordered deported. Judge McVicar, in the opinion, said that besides swearing allegiance to Czecho-Slovakia when he joined the army, Rojak also represented himself as a citizen of the latter country when he procured a passport to enter Canada, and that he also claimed Czecho-Slovakian citizenship at the first hearing on deportation.

According to records of the case, Rojak was born in Braddock on March 28, 1900.

St. George Knights Plan Card Party

The Knights of St. George, Swissvale, will hold the first of a series of card parties and receptions in the Eagles' Hall, Swissvale, Friday evening. Five hundred, euchre and dancing will complete the program.

President

MARGARET HALL

Miss Hall, McKees Rocks, who was elected national president of Cwens, honorary activities sorority for sophomore women, at the third biennial national convention at Penn State College.

Babe Safe, "Mad Dog" Menace Dead

"There's a mad dog at 1327 Olivant street and a baby, unprotected, on the second floor."

This telephone message to Frankstown Avenue Police Station today sent Patrolmen Clyde Holiday and Joseph Thompson speeding to the home of Guy M. Sayre, at the Olivant street address. They found "Queenie," a German police dog, stretched out on the floor of the living room, dead, evidently from poisoning.

Mrs. Sayre told police the dog had appeared mad and stood menacingly between her and the stairway when she sought to reach her 2-month-old son, Guy, on the second floor. She ran out and notified neighbors, who called the police.

SIX COUPLES ASK DIVORCE

Alleging that her husband was guilty of misconduct, Elizabeth H. Faul, 117 Shady avenue, has brought suit for divorce in Common Pleas Court against George H. Faul. It is averred in the libel that the couple were married in 1902 and that during 1923 and since that year the respondent was indiscreet in his attentions to Jessie Wetzel, whose address is not given. The respondent avers her husband's last known address was 3911 Forbes street.

Catherine Emma Forsythe, who married in May, 1927, and separated in April last year, has filed a divorce libel against John W. Forsythe. She charges him with cruel and barbarous treatment.

Kate Ritter, 226 Forty-third street, who was married in October, 1912, and separated from her husband the following October, wants a divorce because he was arrested in Philadelphia for a serious offense and sent to the penitentiary for 10 years. In her libel in Common Pleas Court by Attorney E. R. Edmundson, she sets forth that her husband was released from prison in 1919.

Mary J. Binder, 5441 Penn avenue, wants a divorce from Charles L. Binder because she alleges he deserted her. They were married in March, 1921, and separated the same year.

Florence Pitts, 145 Camp avenue, Braddock, who was married to Albert Pitts in March, 1917, and separated in 1927, has filed a libel against him. She charges him with cruel and barbarous treatment.

Etta Duke, 820 Moore avenue, is suing Royal Duke for divorce, alleging cruel and barbarous treatment. They were married in 1926 and separated in 1928.

Schantz-for-Governor Cards Distributed

Anonymous campaign cards which predicted that "everybody is going to vote for Senator Horace W. Schantz for Governor" were in the mails here today. From Harrisburg Senator Schantz, of Allentown, said he knew nothing of the literature, which bore the label of a Rome (N. Y.) branch of the Typographical Union.

Clairton Man Freed On Mann Act Charge

A jury in Federal Court today acquitted Louis Latto, of Clairton, on a charge of violating the Mann act. He was alleged to have taken Anna Tolorszk, 17, of Triadelphia, W. Va., from her home to Clairton. The girl testified she was abducted. But Latto entered a general denial.

MINISTERS FILE DAYLIGHT TIME PROTESTS

Additional protests against establishing daylight saving time in Pittsburgh have been forwarded to Council.

The Rev. Dr. Robert W. Woods, minister of the Lutheran Church of the Redeemer, Mt. Vernon street and North Lang avenue, submitted a letter expressing the sentiments of a congregation of 700 persons and a Sunday School of 700.

He said observance of the changed time interferes with children getting the proper rest as it is hard to get them to bed before dark.

"If court and city officials and laborers want to start work an hour early, it can be done without changing time," he said.

The Rev. Dr. Cassius A. Ward, pastor of the Central Baptist Church, 2200 Wylie avenue, declared that 1,260 people present at a meeting on the subject voted against daylight saving time.

John V. Smith stated that a majority of the people were opposed to a defiance of the state and national law establishing Eastern Standard Time as legal.

Estate Left Children

Her four children are named heirs of a $25,000 estate by Mrs. Sarah L. Shepard, of the North Side, whose will was filed for probate today. Elmer L. Kidney is executor.

OVER MILLION DISTRIBUTED BY 2 ESTATES

Decrees of distribution in two estates totaling more than $1,000,000 were filed in Orphans' Court.

The estate of John Pollock Cameron shows there remains $547,877 for distribution which it is directed be turned over to the Fidelity Title and Trust Company in accordance with the terms of the will, except the balance income of about $53,000 which goes to William Radcliffe, a son who has now reached his majority.

The estate of the late Wilhelmina C. Eberhardt shows a balance of $563,609 for distribution. Of this sum $77,654 each goes to his children, Elma L. Murphy, Salome H. Eberhardt, Melville A. Eberhardt, Lillian Blanche Clark and the same amount in trust to Wilhelmina H. Bunting and George W. and Mart W. Eberhardt, leaving about $80,000 yet to be distributed.

Aged Man Returns From Long Trip, Dies

BUTLER, Pa., April 2.—Within an hour after he had returned from a visit to relatives in Tulsa, Okla., William Frederick Purucker, 84, died of apoplexy at his home in Chicora. He is survived by four sons and seven daughters.

DUNCAN SISTERS LAUD TYPICAL GIRL CONTEST

"The American girl of today is athletic, beautiful, wholesome," said Vivian Duncan today to the Quest editor, "and I'm sure that the nominees in your contest ably bear out my contention." Miss Duncan was speaking for the Duncan Sisters, Vivian and Rosetta, who are at the Stanley Theater this week.

The Duncan Sisters heard of the Typical American Girl Quest with great interest. Rosetta thinks "it's a great idea! What I like about it is that it's so much more dignified than the beauty contests we all hear of." She adds:

"There's something about the American girl, as anyone can see from these pictures, that makes her the possessor of a vast amount of personality. Maybe it's because she is athletic, or keeps thin, or dresses beautifully. Maybe it's all three—I don't know—but I do think she is worth your $5,000 prize and the trip to Paris, if you can find her!"

The sisters agree that the Pittsburgh district nominees constitute as fine a galaxy of beauty and accomplishments as they ever have seen.

"We are glad," said Vivian, "that the Sun-Telegraph is approaching the Quest from the angle of character and accomplishments as much as from that of beauty.

"The girl you pick will probably be beautiful, or, rather, very attractive, but she will also be refined, I'm sure, and of strong character. You know, I think she probably smokes a little, and maybe she sips a cocktail once in a while, but she doesn't go to excess in anything."

The Duncan Sisters join with the Quest Editor in urging everyone to send in their nominations at once. The last week of the contest is under way, and they are anxious that no one be omitted from the judges' consideration.

Send your nomination before midnight of April 7, or, better still, avoid the last-minute rush by mailing the photograph and description at once.

Shrine Cards

LOUIS I. PLATO

Mr. Plato, chairman of arrangements committee for the second annual card party and novelty dance of the Legion of Honor, Syria Temple, to be held Thursday evening at University Club.

Deceased Widow Willed Estate Of Husband

A will which gave a $35,000 estate to a dead person was filed for probate today. John B. Dalton, one-time general manager of Hermes Dairy, who died on February 10, named his wife, Mrs. Emma Dalton, sole beneficiary and executrix.

Mrs. aDlton died on March 2, without leaving a will. Her estate, by law, passes on to two children, John and Mary aDlton, who live in the family home at 5425 Baywood street.

Letters of administration have been issued by the courts to the Potter Title & Trust Company.

BANDITS BOLD 'HOLD THE BAG'

Two very young bandits opened a black bag today and were deeply disappointed.

The two very young bandits had parked their car in front of the P. H. Butler store at Armandale and Buena Vista, North Side, with motor running.

When E. H. Faust, a collector for the Butler chain, emerged, the pair dashed from the car, shoved revolvers against Faust's person, grabbed the bag and ran.

Now usually Faust's bag is filled with spendable dollars, receipts from the stores. Today it had only paper—store records.

Faust allowed the bandits to have the bag, but he took their license number. It's being traced.

Woman Held as "Fence" for Thefts

Alleged to have purchased stolen automobile accessories from T. A. Jackson, 16, North Braddock, and Paul Lucas, 18, North Braddock, which had been stolen from Braddock garages, Mrs. Pauline Weiss, of Hamilton avenue, Rankin, was held on charges of receiving stolen goods when arraigned before Justice of the Peace J. H. Rose. The boys are awaiting the grand jury's action on a charge of larceny.

BRIDGE RAMP PROTESTS FILED

Twenty-seven representatives of civic organizations and industrial plants in the Woods Run and Manchester districts made formal protest to county engineers yesterday against the proposed Richardson avenue ramp as an approach to the McKees Rocks-North Side bridge, over the Ohio river.

"No ramp would be preferable to the one proposed" was the gist of the objections. It was urged that an eight per cent grade on the projected ramp coupled with seepage and freezing of water on the ramp from the hillside in the winter would make it virtually useless. Richardson avenue has been impassable for 50 years, in the winter, it was declared, by reason of seepage of water.

Another objection was that the ramp would connect with the proposed Ohio River boulevard instead of with the bridge direct, thus throwing heavy trucking onto a highway intended for rapid speed vehicles.

Alderman George A. Young, was spokesman for the Twenty-seventh Ward Board of Trade of which he is president. Park H. Martin, president of the Ohio River Boulevard Association and John H. Bragdon, vice president of the McKees Rocks-North Side Bridge Association represented those organizations in the protest.

V. R. Covell, chief of the county bureau of bridges, who with other engineers, heard the protest promised to consider the objections and to inform the organizations represented of the county's action.

$32,000 Left Wife

George Duncan, of 2918 Versailles avenue, McKeesport, leaves his $32,000 estate to his wife, Anna M. Duncan, and names her executrix in his will which was filed for probate today.

Will Rogers Says

NEW YORK, April 2.

I believe I discovered a way to aid preachers in getting people to church. Publish their pictures in the papers every Monday instead of just on the day after Easter. There is no reason why people should have to wait from one Easter to another.

The only time I ever attended one of those afternoon teas was in the Embassy in Paris at Mr. Hericks' invitation. The American tourists lapped up all the tea before I could get near the tables. But he gave me some awful nice wine after they had left.

He was a fine, jolly, humorous old man.

Yours truly, WILL.

Extinct Bird Specimen

A SPECIMEN of the Eskimo curlew, a bird which recently became as extinct as the great auk and the passenger pigeon, is being shown in a new display at the Field Museum of Natural History.

Magazine Page

Magnet Marvel

A NEW steel alloy possessing remarkable powers of magnetization has been discovered by a well-known research engineer. It is cobalt steel alloyed with tungsten, and in the form of a magnet it will raise a bar 30 times its own weight.

The Love Birds -:- -:- By Paul Aslan

EVERYBODY knows about love-birds and the affection they display for their mates, for they never can live alone. They must be together or else die. So what more fitting than that they be named "love-birds?" For love such as this is the most beautiful thing in the world.

* * *

And two who make their home find the love bird a constant inspiration. Why shouldn't they be? For in their affection for each other they remind these two that love is everything in the world that matters. What matter if if funds are low, or everything seems to be going the wrong way, if love abides in the home, then everything is well. For love is wealth—far greater than all the gold the world has ever seen.

And love brings contentment, for striving to bring happiness to the loved one means contentment in his happiness.

Not only the billing and cooing and sweet caresses which they exchange make for love; it's the deeper, finer, lasting love that prompts the outward display of their affection.

So take a lesson from the love-birds. Let them be a source of inspiration to you. "One for all and all for one" applies to the love game as well as anything else. And when you doubt, if you ever do, watch the love-birds a while, and you'll soon lose all the fears and unhappiness and be ashamed that you've ever doubted love for an instant.

Correct Manners

By MRS. CORNELIUS BEECKMAN

Dangerous Conduct

DEAR MRS. BEECKMAN:

Bebe's father owns a store and when Bebe goes out with a young man she invites him in (the time being about 1:30 or 2:30. Of course the lights are out in the store—this is the only entrance—and they converse with each other at least 45 minutes. I am her mother and I warn her. Please answer me soon.

ANXIOUS MOTHER.

I AGREE with you wholeheartedly, that you daughter is using bad taste and that she is laying her reputation open to most destructive criticism. Can't you persuade her that such conduct is foolish—VERY foolish—and that it may heap incalculable harm on her thoughtless head? I am sure that now she is being only thoughtless, and that you will be able to make her aware of her lack of taste. Don't nag at her—this will only make her more headstrong—but show her, as we all like to be shown, in a kind, gracious, appealing way, how her actions appear to the world.

Women Withdraw

DEAR MRS. BEECKMAN:

1. When lettuce salad is served, is it correct to cut it with a knife?

2—When eating asparagus, can one take it up in one's fingers?

MISS E. C.

YES, it is correct to use both the knife and fork when we are eating salad. In fact, now several manufacturers of silverware have put excellent salad knives on the market. And for this I am most happy. It has always seemed to me the most ridiculous thing to see people struggling with a difficult salad, such as our ever-popular hearts of lettuce, or romaine, or endive, or a salad with slices of pineapple or other difficult-to-manage ingredients, when it would be so easy and simple to use a knife as an aid to the fork, either a salad fork or the customary medium size or small size fork.

Why not use a knife as well as a fork when we are eating salad? Perhaps if we considered the question from this point of view, we would not, as a nation, shy away from using the knife as an accompaniment to the fork when we are eating a salad.

2—It is not considered good form to take asparagus in one's fingers. As a matter of fact, this is a very messy process. Naturally the fingers get "untidy," and this means that the process is not an agreeable one to watch. Then the fingers must be wiped on a napkin, and this means more untidiness. It is the safest rule of all that we should, whenever possible, eat with our fingers only those items of food that are not moist. The most fastidious eaters use the fork or the knife and fork when eating anything that is, like asparagus, moist. And there are very few exceptions that are necessary to this rule—artichokes, corn on the cob, for instance.

(Copyright, 1929, Premier Syndicate, Inc.)

Meditations of a Wife

By HELEN ROWLAND

Divorce—and Other Pastimes

DIVORCE is like war. Nobody wants it, nobody approves of it, but everybody is more or less prepared for it, these days.

* * *

A modern marriage may be full of problems and surprises—but you must admit that there are very few dull moments in it.

* * *

A little coddling and flattery won't hurt your husband. But when you start picking up his clothes, hunting for his shoes, and waiting on him as though he were a spoiled prima donna, you are just ruining him for his next wife.

HELEN ROWLAND

* * *

After a long bachelorhood spent in making love to every woman, a man is sometimes glad to retire to the shelter of matrimony, and enjoy scrapping with one woman, for a change.

* * *

Whichever way you look at it, it's a hard life for a woman! When the knees are rococo, the ankles are so apt to be Gothic; and when the hips are down to the vanishing point, the calves are with "yesterday's seven-thousand years."

* * *

"No country can rise higher than its work-level," says Henry Ford. True, Sir Henry—nor higher than its love-level, its brain-level and, above all, its WOMAN-level. A country's progress is measured by its ethics and its ideals.

* * *

Nowadays, when a man forgets the morning kiss, his wife doesn't suspect that his love is growing cold; she merely wonders if he is getting enough of the right vitamin.

* * *

The Jones law may put a quick end to promiscuous petting. It requires at least three drinks to make a "petting party" look anything like "love."

* * *

One of the puzzling effects of spring is a man's impulse to send HER a letter by air mail when he has nothing to say but "I love you."

* * *

Modernism: It's a wise father that knows as much as his own child!

(Copyright, 1929, King Features Syndicate, Inc.)

How to Keep Well

By DR. ROYAL S. COPELAND

Fruit and Vegetable Juices Build Health

IN these articles we frequently speak of the importance of taking orange juice, or giving it to infants. Frequently I am asked if there are any other juices that will make up for the deficiencies of the milk or other food?

DR. COPELAND

Tomato juice has the same properties as orange juice. It, too, contains the vitamin C.

This, you will recall, is the agent that prevents or overcomes scurvy, although that too, was overcome by taking fruits and vegetables containing this substance.

In these modern days we insist on getting a full supply of vitamin C, in order that we may escape bad teeth. Likewise it gives us "pep" and energy, overcoming listlessness and laziness and indifference.

The juices of carrots or beets are much less valuable than orange juice, although they possess this particular vitamin. The juice of the Swedish turnip must not be overlooked, because it is practically equal to orange juice.

By giving the juices of these fruits and vegetables is the only way the baby can be supplied with the auxiliary food essential to its good. Of course, older children and adults can get it through the eating of tomatoes, cabbage, lettuce, spinach, turnips and other fresh vegetables and fruits.

It must be recalled that heat destroys this vitamin. Really, it is not so much the heat, as it is exposure to the oxygen of the air. So in cooking these vegetables, they should be kept covered. The vitamins in acid fruits, like tomatoes, are not affected by heat.

Unless there is a never-failing supply of foods that carry vitamin C, there will be paleness of the skin, loss of appetite, loss of weight, or in a child, failure to develop physically. No doubt the rapid action of some debilitated persons may be traced to this defect in the diet.

There is a popular idea that certain foods are likely to bring on rheumatism or make it worse. One which is frequently referred to as unsuitable to take when there is a tendency to rheumatic complaints is the tomato. I disagree with this theory. In my opinion, tomatoes, apples, oranges and similar fruits are helpful to the rheumatic patient and not harmful.

It is certainly true that nobody can expect to have good teeth without having the proper diet from infancy onward. The essential minerals and vitamins must be considered in taking food. It is not enough merely to satisfy the appetite.

Answer to Health Queries

P. S. T. Q.—Will cigarets harm a young girl if she does not smoke often or inhale?

2.—What is the result of a young girl keeping late hours every night?

3.—What is a good eye wash?

A.—If you have not acquired the habit it would be foolish to do so.

2.—This will run down the general health.

3.—Use a weak solution of boracic acid.

* * *

R. P. Q.—What is the best way to control the mind?

2.—Is salt water bathing all right for a nervous person?

A.—Keep busy and keep up your general health.

2.—Yes, most beneficial in cases of this kind, but do not overdo it.

* * *

A YOUNG READER. Q—I am 5 feet 3 inches tall, 16 years of age. What should I weigh?

2.—I have a bad strain in the side, almost a rupture. Would it be advisable to go in swimming?

A.—You should weigh about 118 pounds.

2.—It would be wise to have your doctor advise you under these circumstances.

(Copyright, 1929, Newspaper Feature Service, Inc.)

Love's Awakening

A Continuation of Love's Embers

By ADELE GARRISON

Madge "Listens In" on Telephone Conversation of Mary's

AT the sound of Mary Harrison's voice talking over the telephone to Prince Georges of Trees, whom she knew only as George Jackson, I braced myself for a disagreeable task—that of listening in upon her conversation. All of us had agreed that it was vitally necessary to keep track of all the young girl's activities until we solved the mystery of her weekly checks drawn to Janet Rawdon, and equivalent to the greater part of her allowance from her relatives, the Braithwaites. But I felt a shame-faced kinship to my little maid, Katie, whose propensity for eavesdropping has earned her the epithet of snooper" from my mother-in-law, as I stood at the telephone with the receiver at my ear. I tried to look as if I were waiting for a dilatory operator to get my number, but I am sure I would have deceived no one who chanced to see me.

To my relief, however, no one came into the upper hall where I stood, and the telephone conversation was mercifully short.

"I haven't a thing to do," Prince Georges assured Mary, after laughing amusedly at her slangy query, "But I am deeply grateful to you for assuming that I ever think—deep thoughts—or any other kind. How can I serve you? I am hoping that is the reason for your telephone. Do you know this is the first time you ever have so honored me?"

There was distinct gratification in his voice, and I felt sudden annoyance with Mary. Her chief charm for this fastidious European prince had been her aloofness—she had made him earn every smile she had given him In his essential ignorance of the little ways of American girls, he might fancy that she was becoming romantically interested in him.

"Thanks for the salad dressing," Mary told him carelessly. "But don't get it into your noddle that I'm perishing of love for you because I called you up," she added, with the appalling frankness of the young moderns.

"If I only could cherish that thought in my 'noddle' I'd be willing to die myself," he told her promptly.

"Well! you won't need to notify the undertaker this morning," Mary informed him dryly. "But I'm wondering if you wouldn't be good-natured enough to take me for a short drive this afternoon. There's a shop in Easthampton where I want to match some embroidery silk, and I don't want to take Auntie Madge's car, for it's the only one here just now."

"Don't think of going any other way but with me," he adjured her eagerly. "I'm overjoyed at the thought of being of service to you. What time shall I call for you?"

"Would half after one be too early?" Mary asked a bit hesitantly, and Prince George's voice faintly echoed the surprise in my own mind. Luncheon would barely be over by that time, and no shop in Easthampton closed before 6 o'clock while the drive was no more than half an hour at the most.

"Half after one," he repeated a bit doubtfully, then resolutely, "No indeed, that's a perfectly good hour for me. I'll be at your front gate at that time."

"And I'll be hanging over it," Mary assured him laughingly. "Thanks a lot, George. I'll take you shopping the next time you're out of embroidery silk. So long."

She hung up the receiver, and I heard her quick footsteps down the lower hall. With infinite pains I hung up the receiver, and tiptoed to the double doors leading to Katie's quarters and the kitchen stairs. There were many instructions I wished to give my little maid concerning the preparations for the Brixton visit, and I had a dozen things to do besides. But I had made up my mind that I, too, would be at Easthampton that afternoon.

(Copyright, 1929, Newspaper Feature Service, Inc.)

Tomorrow's Horoscope

Wednesday, April 3

THIS day's stellar operations must be interpreted as of a most intriguing, baffling and mysterious nature. The two orbs read as eccentric, erratic, mystical, peculiar and subtle dominate, wielding this incalculable force in all realms of human interest and endeavor. Unique occurrences and experiences may be looked for, and thes not entirely of a sinister purport. Labor and contracts are well aspected, and there may be sudden changes and unforeseen events both personal and business.

Those whose birthday it is may anticipate a year of the unusual, eccentric and unexpected, both in their business and personal life. Industry and energy will find their rewards, possibly in welcome changes or new arrangements. But there may be some financial perils and the personal affairs may assume a sensational aspect.

A child born on this day may be versatile, clever and hard-working, in fact may be ranked a genius, despite many subtle, peculiar and original traits.

(Advertisement)

Sore, Swollen Feet

Sore, swollen feet—burning all day! Bathe them in "Tiz" and you can just feel all the ache being drawn out and glorious comfort soaking in!

"Tiz" draws out the poisons and acids that causes feet to swell, burn and ache. Also takes all the soreness out of corns, bunions and calluses. Sweet, fresh, comfortable feet the year 'round with a package of "Tiz." Get it at any drug or department store.

Frank & Seder BASEMENT

Tomorrow! One Day Only!

1,500 NEW SILK DRESSES

At About Cost!

Silk Crepes & Prints for Women & Misses

$3.98

A knock out! The Basement sensation of the town! 5,000 women will try to crowd in our Basement tomorrow to buy these 1,500 wonderful SILK DRESSES for THREE NINETY-EIGHT—Only 2 to a customer—Get here when the doors open for the grand rush.

SIZES 16 TO 50

FRANK & SEDER—Basement

Santa Fe

a remarkable Travel bargain

California and Arizona

$69.38 from Pittsburgh

One way special chair car and coach excursions. To and including April 30.

Fred Harvey station dining rooms and lunch counters will save you money.

Three fast Santa Fe trains to choose from—The Navajo, Scout and Missionary.

You are on Santa Fe rails "all the way"—quick, comfortable—free reclining chair cars.

Ask your local agent or address:

C. H. Beach, Dist. Pass. Agent, Santa Fe Ry. 208 Park Bldg., Pittsburgh, Pa. Phones: Atlantic 2937 and 2938

for details

Unusual Dollar Day Offering!

Glass Aquarium

Regular $1.79 Value!

Mounted on firm Verdi gold metal stands with a half gallon round glass bowl. Just a limited quantity to sell at this exceptional dollar price! **$1**

Frank & Seder—Balcony

Great Fourth Floor Sale!

Men's Shirts

That Sold Up to $2.49

All kinds of shirts left over from our recent sales—formerly sold for double this price and more! Neckband and collar-attached styles—All sizes. **$1**

Fourth Floor

Specially Priced for Dollar Day!

Tots', Infants' Wear

$1.59 Children's Slip-on Sweaters.....
To $1.98 Baby Bonnets, silk-lined.....
69c Baby Blankets, special, 2 for.....
59c Children's Slips, 2 to 14—2 for.....
69c Vanta and Ruben Baby Shirts, 2 for.....
39c Baby Flannelette Gowns, 3 for.....
69c Baby Dresses and Slips, 2 for..... **$1**

Infants' Dept.—Third Floor

Boys' Coat ENSEMBLES

Specially Priced

Smart coat with English shorts to match—of fine woolen! With blouse, tie and belt to complete the outfit! 3 to 8. **$7.98**

Frank & Seder—Fourth Floor

Special! Women's

Arch Support Shoes

And Other Makes, at

Shoes that are usually $6 pair. Straps, ties, oxfords, stepins. Black and tan calf and kidskin. Combination lasts, Goodyear welt soles. **$4.00**

Frank & Seder—Third Floor

FRANK & SEDER DOLLAR DAY

Tomorrow—10 A. M. to 2 P. M.

4-HOUR SALE

Women's and Misses' Dresses

Formerly to $15 **$6** | *Formerly to $25* **$13**

Price-cut in order to keep our stock moving! Broken lots . . . silk frocks, cloth frocks, evening dresses! Some mussed from handling. At less than half price!

Frank & Seder—Second Floor

Casement Cloth, 4 yds 36-inch width. Mercerized finish. Pongee color. **$1** Sixth Floor

2 Oval Rugs For $1

18x30 - inch Braided bath rugs. Also 36x36 - inch enamel rugs. **$1** Sixth Floor

Irish Point Panels, at Half Price! Fine net with embroidery, 2¼ yards long. **$1** Sixth Floor

Awning Stripe, 4 Yds. Full bolts, waterproof. 31 inches wide. **$1** Sixth Floor

Tileoleum, 2¼ Sq. Yd Fancy linoleum designs. Bring measurements. **$1** Sixth Floor

Correga'd Rubber, yd. 36 inches wide, heavy gauge, $2 value. **$1** Sixth Floor

Hall Runners, 3 Yards Enamel surface. Showing four good patterns. Dollar Day. **$1** Sixth Floor

Inlaid Linoleum, Sq.Yd Gold Seal inlaid with patterns that go through to the back. Dollar Day. **$1** Sixth Floor

4 Yds. Rug Surround Part rolls of 45c quality. Hardwood flooring effects. 24 in. wide. **$1** Sixth Floor

Velvet Carpet, Yard Fifteen new patterns for hall and stairs. Good wearing quality. 27 inches wide. **$1** Sixth Floor

Men's Union Suits, at Rayon athletic union suits of good quality. Slightly irregular. Real value. **$1** Fourth Floor

10 A. M. to 2 P. M.

4-HOUR SALE

Room Rugs

Axminsters and Fringed Wilton Velvets

81 Room Rugs in a Fast 4-Hour Selling! **$22.75**

9x12-ft. Axminsters. 9x12-ft. Wilton Velvets. Seamless Velvets. 11.3x12-ft. Katonah Velvets. Chinese, Oriental and Chintz patterns. All lovely Spring colorings, ideal for any room.

Frank & Seder—Sixth Floor

Men's U. Suits, 2 for Union suits in athletic styles, formerly priced much higher. Special at 2 for $1. Fourth Floor **$1**

Silk Neckties, 2 for Men's: all the newest spring patterns and colors. Large variety to choose from. Fourth Floor **$1**

Axminster Rugs at $1

18x27 Wool door rugs and Wilton carpet samples, 30 new patterns. **$1** Sixth Floor

Print. Silk Crepes, yd. 40 inches wide. Gay, vivid colors. Spring patterns. Dollar Day. Fifth Floor **$1**

Satin Charmeuse, yd. Street colors, including black. Lustrous quality. Dollar Day bargain Fifth Floor **$1**

Lingerie Radium, yd. Pastel colors. Lightweight close-woven quality. Dollar Day bargain Fifth Floor **$1**

Printed Percales, 4 yd Tiny fruit and floral patterns in gay colors. Remarkable value. Fifth Floor **$1**

Blea. Sheeting, 4 yds. Good quality muslin sheeting, bleached. 54 inches wide. Dollar bargain. Fifth Floor **$1**

Crash Table Cloths Linen; good grade linen crash with colored borders. Special for Dollar Day. Fifth Floor **$1**

Muslin Sheets, Special Good quality bleached muslin wide hem sheets. Seamless, 81x90 inches. Fifth Floor **$1**

Wom. Silk Hose, 2 pr. Full-fashioned silk hosiery in black only. Size 8½ only. Street Floor **$1**

Costume Jewelry Now Necklaces, Beads, Earrings, etc., all to match. Newest styles and colors. Dollar Day Bargain. First Floor **$1**

Novelty Handbags, at For women, pouch, underarm and back handle strap variety of colors. Nicely lined. First Floor **$1**

Dresden Figure Lamps Boudoir lamps with Dresden doll base, pretty shade, complete. Balcony **$1**

Clearance Shades at Parchment and silk shades, formerly priced up to $5.00. Repriced to clear. Balcony **$1**

Plat Glass Mirrors at New etchings and shapes. An exceptional value and unusual for bridge prizes. Balcony **$1**

Small Lamp, Complete Silver or gold finish lamps with new pleated shades. For hall, bedrooms, etc. Balcony **$1**

Photo Swing Frames Many formerly sold to $1.95. Gold and platinum finish. Standard sizes. Balcony **$1**

Boys' Blouses, 2 for Regularly 79c to 98c. Slightly irregular and oil stained. All sizes. Fourth Floor **$1**

Boy's Spt. Hose 4 pr. ¾ lengths in plaids. Discontinued patterns of 50c values. Fourth Floor **$1**

Boys' Wash Suits, at Numerous clever styles, pretty colors, fine fabrics. 3 to 8. Fourth Floor **$1**

Bar Harbor Cushions Big, full boxed edge, rich cretonne patterns. Very colorful. Sixth Floor **$1**

Tapestry Couch Cover Fringed all around. Bright Oriental striped patterns. Sixth Floor **$1**

Cottage Curtain Sets Seven-piece style, voile with colored band borders. Blue, rose, gold, green. Sixth Floor **$1**

Novelty Pillows, Now Hand printed rayon tops. Different color effects. Special at $1. Sixth Floor **$1**

Novelty Ruffle Sets, at 5-piece, one and two pairs of a kind. Values to $3. Dollar Day. Sixth Floor **$1**

Sta'ped Pillow Tops, 4 Stamped voile—all colors, variey of pretty designs; for embroidery. . . . . Fifth Floor. **$1**

St'ped Aprons, 3 for Good quality unbleached muslin; attractively stamped for embroidery. Low Priced. Fifth Floor. **$1**

Tots' Dresses, Suits All newest spring prints. Sizes 2 to 6 years in the lot. Special at $1. Third Floor. **$1**

Child's Undies, 2 for Slips, gowns, bloomers, etc. Of fine muslin, lace trimmed, embroidered. Size 2 to 14. Third Floor. **$1**

Men's Pajamas, Now Broadcloth pajamas in plain and fancy patterns; rayon frog trimmed. All sizes A to D. Basement **$1**

Shirts-Drawers, 3 for Men's balbriggan shirts and drawers in ecru and white. All sizes in the lot. Basement **$1**

Men's Silk Ties, 3 for Beautiful new Spring silk ties in all the newest designs and patterns. Basement **$1**

Work Shirts 2 for Men's: heavy blue chambrays, khaki, grey, polka dot work shirts. All sizes. Basement **$1**

Men's Un. Suits 2 for Fine quality broadcloth; athletic style. Stripes, white and fancy colors. All sizes. Basement **$1**

Men's Rayon Sox, 3 pr Fancy and plain silk and rayon sox in smart new Spring patterns and colors. All sizes. Basement **$1**

Rubber Aprons, 2 for Large ruffled rubber aprons. Many pretty color combinations. Fifth Floor **$1**

Feather Pillows, Now Heavy art ticking covers filled with strictly sanitary feathers. Fifth Floor **$1**

Wom. Hoovers, 2 for Also smocks—made of good quality materials; slightly soiled. Limit 2 to a customer. Basement **$1**

Wom. Wash Dresses, 2 Prints, foulards, gingham and percales. New styles and colors to choose from. Regular and extra sizes. Basement **$1**

Wom. Rayon Undwr, 2 Including chemises, panties, vests, stepins and bloomers. All sizes in the lot. Basement **$1**

Wom. Blouses, 2 for Also for misses—of good quality materials; long or short sleeves—all sizes. Basement **$1**

Women's Sweaters at Also for misses—including slipovers, cricket and coat styles. All colors and sizes. Basement **$1**

Wom. Broad. Slips, 3 Broadcloth, nainsook and striped voiles; all colors and white. All sizes. Basement **$1**

Wom. New Scarfs, 2 In newest Spring colors. Regularly made to sell to $1 each. Good quality silk. Irregulars. Basement **$1**

Wom. Bloomers, 3 for Also step-ins—of good quality materials; lace trimmed and tailored styles. All colors and sizes. Basement **$1**

Babies' 3-Piece Sets Knitted of all-wool yarns—rayon trimmed. Set consist of sacque, bonnet and booties. Basement **$1**

Wom. Knitted Vests, 4 Rayon striped and plain knitted vests; also panties. All sizes. Basement **$1**

Child's U. Suits, 4 for Of good quality nainsook; panty waist style. All sizes for boys and girls. Basement **$1**

San. Napkins, 5 bxs. "Comfo" sanitary napkins; specially priced for tomorrow at 5 boxes for $1. Basement **$1**

Wom. Union Suits, 2 Rayon striped and combed; shell and tight knee. Regular, extra and double extra sizes. Basement **$1**

Brassr's, Bandeaux, 6 Variety of materials to choose from. All sizes in the lot. Special at 6 for $1. Basement **$1**

Corsetelles, Girdles, at Fancy brocaded materials. Regularly made to sell as high as $1.95. Special. Basement **$1**

Ray. Damask, 1½ yd. 36 inches wide—6 to 10 yards length, in stripes and all-over designs; pretty color combinations. Sub-Basement **$1**

$1.50 Lace Panels, at 40 in. and 45 in. wide—2¼ yards long; all-over designs, with borders—3 in. fringe. Sub-Basement **$1**

Hall Runners, 3 yds. 24 inches wide—just 25 rolls to sell; wanted signs. Please bring measurements. Sub-Basement **$1**

Window Shades, 2 for 36x72 inches wide—all colors and all absolutely perfect. Very low priced. Sub-Basement **$1**

Dominant Values in This Special Group of

New Spring Coats

On Our Second Floor

Every One New in Stock! Each One Greatly Underpriced!

Silk coats, cloth coats—sports weaves and velveteens! Smartly tailored modes for sports wear . . . chic fur-trimmed coats for dress! Coats that show in every way that their price should be much more!

Sizes 14 to 44

Frank & Seder—Second Floor

Women's Neckwear Of lace, linen or crepe—every style in Bertha collars, plastrons, sweethearts, etc. First Floor. **$1**

Women's Scarfs Made of heavy crepe; newest patterns and colorings to choose from. Special. First Floor. **$1**

Linoleum, 2 sq. yds. Remnants of up to $1.15 sq. yd.; pretty tile block effects. Low priced. Sixth Floor. **$1**

4x7 Grass Rugs, for Heavy warp rugs; all over patterns; blue, brown and green colors in the lot. Sixth Floor **$1**

Sunfast Damask, yd. 50 inches—full bolts in stripes and all over effects; color assortment. Sixth Floor. **$1**

French Marq. Panel 50 inches wide, rayon fringed bottom, French ecru shade. Reg. $2.00. Sixth Floor **$1**

Leatherette Hassocks Convenient hassocks, combinations of black, blue, brown, red, green. Sixth Floor **$1**

Criss Cross Curtains French Marquisette curtains, ecru and ivory tones. 50 in. wide, $1.50 grade. Sixth Floor **$1**

New Crefonnes, 3 yds 36 inches; most colorful designs. Regularly 40c to 50c patterns. Sixth Floor **$1**

Rubber Stair Treads, 6 Seconds of regular 25c grade. Nosing attached. Maroon, 7x17 inches. Sixth Floor **$1**

Window Shades, 2 for Perfect quality shades, size 36x72, ready to hang. Eight colors. Sixth Floor **$1**

Panel Curtains, New $2.00 grade. Fringed filet and shadow lace panels. 45 in. wide, and colors. Sixth Floor **$1**

Child's Union Suits, 3 Regularly 39c each. Boys and girls, sizes 2 to 12. Athletic type. First Floor. **$1**

Women's 69c Slips, 2 Good quality muslin, tailored or lace trimmed. All sizes. Street Floor. **$1**

Printed Dancettes at Novelty prints in dancettes and chemise. Women's and misses' sizes. Street Floor. **$1**

Stout Wash Frocks Bright prints, guaranteed fast color. Sizes 46 to 56. Several styles. Third Floor. **$1**

Broadcloth Smocks at Smocks for home or office wear, several styles. Bright colors. Third Floor. **$1**

$1.69 Boys' Sweaters Crew necks and sports sweaters. Exceptionally priced at $1 for Tuesday only. Basement **$1**

Boys' Shirts, 2 for Collar-attached shirts and blouses, lined collar and open cuffs. Low priced. Basement **$1**

Boys' Lined Pants, at New wool-lined novelty spring patterns. All sizes 8 to 16 years in the lot. Basement **$1**

Boys' Knickers, 2 for Full cut knickers of wool-mixed materials. Sizes 7 to 16 years. Basement **$1**

Men's Work Pants Heavy cottonade and khaki work pants; choice of dark patterns. Sizes 32 to 42. Basement **$1**

Boys' Play Suits, 2 for Blue and khaki play suits; well made and full cut. Very special at 2 for $1. Basement **$1**

Men's Cricket Sweat'rs Fancy cricket sport sweaters; fine variety of styles and colors. All sizes. Basement **$1**

Fancy Sox, 6 pairs Men's fancy rayon and plain color sox in newest patterns. All sizes in the lot. Basement **$1**

Men's Hdkfs, 20 for Fancy bordered and plain white handkerchiefs. Specially priced at 20 for $1. Basement **$1**

Shirts, Shorts, 3 for Men's! "Hanes" and other good makes. Plain and fancy colors. Shorts and shirts. Basement. **$1**

Women-Miss Pajamas Made of good quality broadcloth and crepe; new spring colors; 15 styles. All sizes. Basement **$1**

Porto Rican Gowns, 2 For women—of nainsook. Hand-embroidered; white and colors. All sizes. Basement **$1**

Wom. Metallic Slips Newest styles. Also silk ponree, trimmed and tailored styles. $1.95 value. Basement **$1**

Babies' Shirts, 4 for Ruben; pin back and button front. Also rayon mixed and plain bands. Sizes 2 to 6. Basement **$1**

Terry Cloth, 3 yds. 25 inches wide—by famous Standish Mills make—double faced. Spring colors and patterns. Sub-Basement **$1**

Ruffled Curtains, 2 pr. In white or cream—plain or colored ruffles. 2¼ yards long; voile or marquisette. Sub-Basement **$1**

Turkish Towels, 6 at 20x40-inch size—heavy double loop, plain; some with neat fast-colored borders. Sub-Basement. **$1**

25c Cretonnes, 6 yds. Bright new patterns and colorings for draperies, covers, etc. Special at 6 yards $1. Sub-Basement **$1**

Rug Surround, 3 yds. 36 inches wide; better grade wax finish. Looks like hardwood floors. Low priced Sub-Basement **$1**

Valance, 1¼ yards Damask; headed ready to hang — rayon damask, more lustrous than silk. Two-inch fringe. Sub-Basement **$1**

5-Pee. Curtain Sets Ruffled; of voile and barred marquisette; plain or colored ruffles. All fast color—2¼ yds. long. Sub-Basement **$1**

Floorcov'g, 2½ sq.yd. Rolls of bright, new, clean linoleum patterns, with heavy enamel finish. 59c grade. Sub-Basement **$1**

Inlaid Linoleum, sq.yd. Patterns go through the burlap back. They cannot wear off $1.50 value. Sub-Basement **$1**

Casement Cloth, 6 yd. 36 inches wide; plain or figured, in rose, blue or natural—mercerized finish. Sub-Basement **$1**

Velvet Carpet, yard Worth $1.49, 27 inches wide—3 beautiful designs and colors. For hall and stairs. Basement **$1**

Wom.Boudoir Slippers Black kid slippers; cushion insoles, hand turned soles, small rubber heels. 4 to 8. Basement **$1**

Children's Tan Oxf'd's Also for misses—good wearing soles, rubber heels. Larger sizes in the lot. Basement **$1**

Women's Low Shoes Good assortment of styles, leathers and sizes to choose from. Greatly underpriced. Basement **$1**

Wom. Slippers, 2 Prs. Women's felt and satin slippers; padded soles and heels. Good range of colors. Basement **$1**

Child's Hose, 5 Pairs Child's mercerized and silk and rayon sox in solid colors and combinations. Basement **$1**

Women's Hose, 2 prs. Pure thread silk and silk-and-rayon hose in latest shades. All sizes. Basement **$1**

Women's Hose, 3 prs. Women's silk and rayon in all the newest shades. Also child's hose at 3 pairs for $1. Basement **$1**

Rayon Hose, 6 pairs Women's; irregulars of regular 50c grades. All shades in the lot. Special at 6 pairs $1. Basement **$1**

Boys' Spt. Sox, 3 prs. In attractive patterns. Sizes 7 to 11 in the lot. Dollar Day Bargain. Basement **$1**

Full-Fashioned Hose Women's all-over pure thread silk hose in fatest shades. Sizes 8½ to 10. Basement **$1**

Wash Suits, 2 for Boys': new Spring patterns and fine combination colors. Sizes 3 to 8 years. Basement **$1**

4-HOUR SALE

10 A. M. to 2 P. M. Only!

Women's Spring COATS

Specially Underpriced for Four Hours Only! **$9**

If you come between 10 A. M. and 2 P. M. you can buy a high grade Spring Coat at sensational savings. All sizes 16 to 52.

Frank & Seder—Sub-Basement

Buy An EXTRA Spring, $6.85

Boy's Suit, for $1

With 2 Knickers

Select any boy's $6.85 new spring suit which will cost you $6.85. Then you may select another garment of equal value from the very same group, which will cost you only $1. Thus getting two suits for $7.85. If you can't use two suits, bring a friend and divide the cost!

SIZES 7 TO 18

Frank & Seder—Basement

4-HOUR SALE

Tomorrow—10 A. M. to 2 P. M.

Final Clearance

53 Fur Coats

Formerly Sold Up to $150

$65

Opossum Coats
Beige Caraculs
Black and Tan Pony
Leopard Cat Coats
Northern Seal Coats
Suliki Coats
Beaverette Coats
American Broadtail

Deferred Payments Arranged or 25% will hold your coat until wanted.

Second Floor

Men's Ray. U. Suits, 2 Assorted lot of rayon union suits in white and colors. While they last. 2 for $1. Basement **$1**

Men's Dress Caps, 2 Regular $1 and $1.25 dress caps, slightly soiled from handling. Real value. Basement **$1**

Men's Golf Sox, 2 prs. For sports wear in all newest colors and patterns. Sizes 8½ to 12. Special. Basement **$1**

Balbriggan U. Suits, 2 For men—low neck, knee length and short sleeves. Low priced at 2 for $1. Basement **$1**

Women's Silk Gloves Novelty gloves in turn down flare or tailored cuffs. Embroidered backs. Wanted colors. Slightly irregular. First Floor **$1**

Wom.'s 'Kerchiefs, 12 Swiss, lawn and Irish prints. White and colors. Embroidered corners. Dollar Day Bargain at 12 for $1. First Floor **$1**

Stamped Aprons, 2 for Women's; large unbleached muslin apron, made up, with simple designs for embroidery. Fifth Floor **$1**

Cretonne Pillows, 2 Bright, colorful pillows for indoors or porch. Well made. Fifth Floor **$1**

50-In. Rayon Damask, Sunfast, bright stripes and all over designs; wide enough to split. Very low priced. Sixth Floor. **$1**

Dollar Sale of

Men's Shirts $1.00

All kinds of broadcloths, in neckband and collar-attached styles. Sizes 14 to 17.

Frank & Seder—Basement

Door Mats, new 2 for One cocoa brush mat and one rubber door mat for front and back door. Real value. Sixth Floor. **$1**

4-HOUR COAT SALE

10 A. M. to 2 P. M. Only

Girls' Coats

A very low price for girls' spring coats of this quality! All wanted styles and colors. Sizes 3 to 16 years. Regular prices after 2 p. m. **$5**

Frank & Seder—Sub-Basement

Babies' Bonnets, 2 for Lawn and silk bonnets in all colors. All sizes. Tomorrow at 2 for $1. Basement **$1**

Girls' Bloomers, 2 for Good quality rayon; all new colors—trimmed and tailored. All sizes in the lot. Basement **$1**

Babies' Dresses, 3 for Of fine quality nainsook; lace and embroidery trimmed. Long and short models. Basement **$1**

Flannel'te Gowns, 4 for For babies—also kimonos and sacktrudes. Pink, blue or plain white. Long or short. Basement **$1**

Tots' Panty Dresses, 2 Prints, broadcloths and novelty materials. Checks, figures, etc. Sizes 2 to 6 years. Basement **$1**

Girls' Princess Slips, 3 Made of good quality nainsook and sateen. Lace and embroidery trimmed. 2 to 14. Frank & Seder—Basement **$1**

Tots' Voile Dresses, 2 Made of fine quality voile—hand embroidery and laces; latest styles and colors. 2 to 6. Basement **$1**

Babies' Blankets, 2 for In animal and floral designs—pink and blue—size 30x40. Basement **$1**

Boys' Hose, 5 Pairs Black and cordovan—all good wearing hose in sizes 6 to 10½ years. Basement **$1**

Boys' Wash Suits, at Regularly sells at $1.95. All sizes in the lot to choose from. Basement **$1**

Boys' U. Suits, 3 for Balbriggan and nainsook materials. Sizes 20 to 34 in the lot. Basement **$1**

Extra Size Dresses at Women's; made of good quality prints, and gingham. All newest colors. Sizes 48 to 52. Basement **$1**

Boys' Dress Caps, 2 Wool dress caps in new colors. Regularly sell at 89c. Specially priced. Basement **$1**

Extra! Women's Felt &

Spring Hats $1.00

500 pretty felts, satins and straws; while they last! Variety of colors and styles. All head sizes.

Frank & Seder Basement

Boys' Long Pants Worth $1.69; also corduroys and wool mixtures in short pants. Dollar Day Special. Basement **$1**

Pt. Enamel & Brush. Dry fast enamel for furniture and woodwork. Pint enamel and brush; both for $1. Sixth Floor **$1**

Tomorrow! One Day Sale of

Women's "Beacon" SHOES

A very low price for this famous footwear! Oxfords, Straps, Pumps, etc. All heel heights. All sizes. Remarkable value at $2.95! **$2.95**

Frank & Seder—Basement

White Enamel, Quart For walls and furniture—leaves no brush marks. Gives a hard enamel finish. Sixth Floor **$1**

Room Lot Wall Paper *Special complete for* 10 wall, 20 yards border — 6 ceiling—suitable for any room in the home. Limit 1 room lot to a customer. *No Mail or Phone Orders Filled.* Sixth Floor **$1**

Linseed Oil, ½ Gallon Also, turpentine — regularly priced much higher. Dollar Day special. Sixth Floor **$1**

Furn. Varnish, ½ gal. A guaranteed varnish for inside and outside use—dust free in 4 hours. Sixth Floor **$1**

Ready Mixed House Paint ½ Gal. **$1** For inside and outside use; covers well with one coat — dries with a high gloss finish. Sold in gallon cans only. Sixth Floor

Porch & Floor Enamel Also furniture enamel—a tough elastic enamel to use where a tough surface is desired. Quart Sixth Floor **$1**

Demar Varnish, Quart For oilcloth, walls and woodwork—will not change color. Sixth Floor **$1**

$4 Room Lot Wall Paper **$2.00** 10 wall, 20 yds. border, 6 ceiling. Beautiful papers for bedrooms, dining rooms, living rooms and halls. Wonderful variety from which to choose. Sixth Floor

Asbes. Roof Coat, gal. Also roof cement. Plastic asbestos roof cement—will stop that leaky roof. Sixth Floor **$1**

Motor City Polish, Qt. For porch, furniture, and all woodwork uses. Very special at, quart. Sixth Floor **$1**

$6 Room Lot Wall Paper **$3.00** 10 wall, 20 yds. border, 6 ceiling. Tapestries, Foliages, Chintzes, etc. Newest Spring patterns in a splendid range of colorings. Sixth Floor

Linoleum Varnish, Qt. Dries with a high lustre—very tough and elastic—dries hard over night. Sixth Floor **$1**

Gold-Alum Bronzes, qt Gold, aluminum or bronze finish for radiators, stoves, etc. Dollar Day special, quart for $1. Sixth Floor **$1**

$8 Room Lot Wall Paper **$4.00** Gorgeous papers for the better rooms in the home! Heavy embossed, two-tone effects, etc. 10 wall, 20 yards border, 6 ceiling. Sixth Floor

Wiggs Cleaner, 5 lbs. A waterless cleaner for painted walls, oilcloth, woodwork, autos, etc. Real value. Sixth Floor **$1**

Varnish Stain & Brush A good quality varnish stain in all colors. Quart of stain and brush free. Sixth Floor **$1**

$10 Room Lot Wall Paper **$5.00** 10 wall, 20 yds. border, 6 ceiling. Decorative rough plastic papers in beautiful shades of taupe, grey, old ivory, green, tan ivory, etc. Sixth Floor

GLENNA COLLETT IS NORTH-SOUTH MEDALIST

SUN-TELEGRAPH SPORTS

TWENTY-TWO | TUESDAY, APRIL 2, 1929 | BEST IN PITTSBURGH

BUCS PRIMED FOR YANKS

Pyle Runners at it Again—Other Notables in Sports Limelight

DOG DAZE
Photo shows M. Baze, Los Angeles runner in C. C. Pyle's second cross-country marathon, now under way, having his feet massaged. The Pittsburgh district has four runners in the grind. They are Paul Amos, Pittsburgh; Rod Ellsworth, Monongahela; Everett Moot, Marchand, Indiana County, and Morris Saperstein, Wheeling, W. Va.

WITH HELEN
This fair young tennis star is Edith Cross, of California, who will team up with Helen Wills in doubles play this year. Pair are practicing daily at Berkeley, Cal., for their European invasion.

MILLIONAIRES
These four millionaires head the Ak-Sar-Ben Racing and Exposition Company, formed to promote horse racing, boxing bouts and stock shows, etc., at Omaha. They have just completed a half-million dollar coliseum. Left to right, they are George Brandeis, Mels B. Updike, Gould Dietz, Tom Byrne.

PHIL GRANVILLE
Canadian walking champion, who is one of C. C. Pyle's road-pounders now hoofing it through New Jersey on their trek from New York to Los Angeles. He was one of the stars of last year's Los Angeles-to-New York grind.

Photo by International Newsreel.
CLAUDE BRACEY
Rice Institute cinderpath star, who bettered the world record of 9 3-5 seconds for the 100-yard dash at Dallas, Tex., last Saturday, and also at Austin, Tex., on Friday. His time at Dallas was 9.4 and at Austin, 9.5 seconds.

SPORT COMMENT
by JAMES J. LONG

Wright Kept at Second. To Start Season There. Can't Take Bancroft Out.

One-Armed Pitchers. Hall's Great Billiards. Bench Seat for Lary.

PIRATES NOT AFTER SLUGGER JOLLY

THE shifting of Glenn Wright to second base in the Brooklyn lineup to ease the strain on his ailing throwing arm may not be for merely a few days, as reported. It looks as if the former Pirate will not only open the regular season at that position when the big pennant races begin two weeks from today, but will be found on the same job for an indefinite period thereafter. At least that is the latest inside dope from the Dodger camp.

Dave Bancroft

There are two other arguments in favor of extending Wright's stay at second base, apart from the fact that the shorter throw ought to save him from straining the muscles and tendons in his right shoulder before they have completely recovered. One is the unexpectedly great showing that Dave Bancroft has been making at shortstop. Everybody was counting the veteran as about done, and likely to figure only in utility roles this year, but Dave has not only been fielding in surprising form, but hitting the ball in sensational style against all kinds of pitching in the exhibition games.

IN fact Bancroft's hitting has been of such a type that it would be hard to figure how he could be kept out of the lineup without weakening the team. His average up to date is well above .350, and as that sort of start generally means a spring hitting streak it would be folly for the Robin management to take him out before he begins to slow down.

The other reason why it looks like a good bet to keep Wright at second for the opener and later is that D'Arsy Flowers, though he has postponed the removal of his appendix until fall, is still weak and shaky from an attack of ptomaine poisoning and the taking out of his tonsils. He will not be able to play his best game for some time. So don't be surprised if Wright stays at second base for a much longer period than was originally planned.

MUCH ado is being made around Boston over the prospect that when Boston University's baseball team takes the field next Friday for a game with Harvard, a one-armed pitcher may be sent to the slab against the Crimson.

The hurler in question is Bunno Burns. He starred with the Boston University freshmen nine two years ago, but has never pitched varsity baseball, and the chance that he may be sent against Harvard has led to lot of speculation as to how a flinger so handicaped will fare in varsity competition.

George England

YET there is a man right here in Pittsburgh who demonstrated more than four decades ago, that a pitcher can go even higher than varsity intercollegiate baseball in spite of having only one arm, provided he has the heart, the head, the determination and the right kind of stuff. He is George England, who for a number of years has been a Pittsburgh police magistrate. The loss of his left arm early in life did not prevent George from becoming one of the best pitchers in the minor leagues. He stood out particularly n 1887, when he pitched for the Mansfield (O.) club in the old Tri-State League and at other times he hurled for county league teams and strong independent clubs hereabouts.

AND England's value on a ball club was not confined to his pitching ability. He was no weak sister in the other departments of play, but could field his position in fine style and made a creditable record in hitting, too, even though he was forced to swing a bat with one hand and arm.

One of George's playing mates, in fact, his battery partner, became one of the most famous players of all time, as at Mansfield in 1887 his catcher was none other than the late Ed Delehanty. Ed was the outstanding member of the noted baseball family that sent four brothers to the major leagues, and is listed among the greatest hitters in history. He batted over .300 for 11 years in the majors, led the American League in batting in 1902, and was the only player except Bob Lowe ever to make four home runs in a modern game. Playing for the Philadelphia Nationals on July 13, 1896, Delehanty made four homers and a single.

Willie Hoppe

IF Willie Hoppe can succeed in defeating Allen Hall in the 600-point three-cushion billiard match that was opened in New York yesterday he will gain the distinction of having turned back the most sensational angle cueist of 1929.

It is doubtful if any three-cushion star ever made such a brilliant record in a similar period as Hall has placed to his credit since the first of the year. He has been toppling champions and near champions right and left.

HALL started off by defeating in short matches Augie Kiechhefer, of Chicago, and Otto Reiselt, of Philadelphia, both former world champions. Then he went to New York and surprised the fans at large by twice downing Johnny Layton, present world title holder. He defeated Layton in two 600-point matches between March 4 and 16. This is the first meeting of Hoppe and Hall since last spring, when Hoppe won a 600-point contest with a grand average of 1¼. The winner of the present match is to meet Layton at 600 points before the season ends.

REPORTS from the Pacific coast that the slugging of Smead Jolly, San Francisco outfielder, during the Seals' exhibition games with the Pirates, had made such an impression upon the Buccaneer management that the Pittsburgh club was making every effort to purchase him, appear to have been only some more spring fiction. It is known that the Buc management is not interested in him.

It is learned from good judges that Jolly is not nearly so great a slugger as his record of 45 home runs last year would appear to indicate. They say he hits high flies over or against the fence in a small ballyard at San Francisco, and gets home runs on hoists that would be caught in a real park. It is asserted that all but two of his hits against the Pirates would have been outs at Forbes Field. It is pretty safe to predict that if Jolly ever comes up to the majors it will not be as a member of the Pirates.

SPEAKING of Coast phenoms who fail to live up to their reputations, there is Lyn Lary. After a flossy start with the Yankees in spring practice he has been unable to come up to major league

(Continued on Page Twenty-four.)

Mayberry Stops Fox in Fourth

EAST LIVERPOOL, O., April 2.—Howard Mayberry, Donora, Pa., bantamweight, stopped Midget Fox, of Indianapolis, in four rounds of a scheduled eight-round bout here last night. The end came quickly with Mayberry pounding his opponent around the ring.

In the semi-final, carded for six rounds, Freddie Boyiestein, of New Kensington, won on a technical knockout from Eddie Anderson, of Pittsburgh, in the sixth round when the bout was stopped with Anderson in distress.

Tommy Hellman, of Donora, won a four-round verdict from Nick Caruso of Midland, and Ken Davis, of East Liverpool, copped a decision over Johnny Munroe, of New Kensington.

Champ Teams to Meet For I. K. S. Laurels

The Irene Kaufmann Settlement House Scholastics, composed mainly of stars who won the city champion-ship for Fifth Avenue High School, will meet the Irene Kaufmann Settlement House Juniors, city champions, at Herron Hill High School next Friday night for the championship of the institution.

The Scholastics include in their lineup Skeegan, Reiter, Brenner, Moll and Sigal, of Fifth Avenue, and Adelsburgh and Grodstein, of Schenley. The Juniors will be composed of Kaison, Rosenfeld, Silverman, Lewis, Wishnev, Sackol and Levine.

CHAMP SCORES 75 TO SET GOLF PACE

BULLETIN.

PINEHURST, N. C., April 2.—(AP.)—Mrs. O. S. Hill, of Kansas City, defending champion, was 1 down to Miss Edith Quier, of Reading, Pa., at the eleventh hole of their first round match in the North and South women's tournament here today.

Miss Virginia Wilson, of Chicago, was 3 up on Miss Martha Parker, of New York, at the turn. Miss Louise Fordyce, of Youngstown, O., former North and South champion, was 2 up on Miss Peggy Wattles, of Buffalo, as they went to the twelfth hole.

Miss Glenna Collett, the medalist, was 1 up on Miss Virginia Holsderber, of Baltimore, at the turn.

PINEHURST, April 2.—(AP.)—Glenna Collett, National woman's champion, whose golf this winter has been just so-so, snapped back into form to win the qualifying round of the North and South Woman's tournament here.

The Providence girl showed a pair of heels to one of the largest and classiest fields the event has ever attracted by traveling around the championship course in 35-40—75 for the 18 holes.

FAVORITES ADVANCE

All of the favorites made the first division. Martha Parker, of New York, medalist in the mid-South event at Southern Pines last week, was runnerup to Miss Collett, with a 42-40—82, seven strokes behind the champion.

Mrs. C. S. Hill, of Kansas City, defending champion, finished in a four-cornered tie for third place with Louise Fordyce, of Youngstown, Marion Turpie, of New Orleans, Southern titleholder, and Virginia Van Wie, of Chicago, mid-South winner. Each of this quartet polled an 84.

Two strokes behind them with 86 came Miss Maureen Orcutt, of Englewood, N. J., and trailing in order were Helen Hicks, of Long Island, sensation of the winter tournaments in Florida, with an 87; Virginia Holsderber, of Baltimore, 88; Edith Quier, Reading, Pa., 89, and Virginia Wilson, trim little Chicago girl, who turned in a 91.

FIRST ROUND STARTS

Others who will start match play today in the championship flight are Mrs. E. H. Baker, of Boston; Peggy Wattles, of Buffalo; Mrs. Melvin Jones, of Chicago; Mrs. J. D. Chapman, of Greenwich, Conn., and Mrs. Ronald H. Barlow, of Philadelphia, who defeated Dorothy Smith, of Flushing, N. Y., in a play-off for sixteenth place.

Pairings for the first round today follows: Miss Collett vs. Miss Holzderber. Miss Hicks vs. Mrs. Baker. Miss Wattles vs. Miss Fordyce. Miss Quier vs. Mrs. Hill. Miss Wilson vs. Miss Parker. Mrs. Jones vs. Miss Van Wie. Mrs. Chapman vs. Miss Orcutt. Miss Turpie vs. Mrs. Barlow.

The largest gallery of the day watched Miss Collett hang up what is believed to be a record for women on the Number Two course by negotiating the first nine holes in 35 or one under par.

The champion had on her putting habits and dropped long ones for birdies on the first two holes. She got a birdie four on the sixth, when her long drive enabled her to reach the green with an iron and added her fourth on the 457-yard sixteenth hole on the way back.

Among Pittsburgh district entrants, Mrs. H. T. Blue scored 116; Betty Abernathy, 120; Anjeannette Hunter, West Penn champion, 101, and Mrs. F. E. Campbell, 106.

SCHOOL FLOOR PLAY OPENS

CHICAGO, April 2.—(INS.)—By staging a brisk rally in the closing stages of the battle, Raton, N. M., nosed out Portsmouth, N. H., 24 to 23, in the opening game of the eleventh annual national interscholastic basketball tournament today. The game was desperately fought throughout and half-time saw the Easterners in front, 11 to 10.

In the second contest Wheeler, Miss., romped over the cowboy quintet from Winnemucca, Nev., 39 to 9. Wheeler used its second team in the final quarter.

Dempsey Denies Detroit Arena Deal Is On

DETROIT, April 2.—(AP.)—Jack Dempsey denied today on his arrival here from New York that he and Humbert Fugazy had taken steps toward purchase of the Olympia sports arena.

Commenting on reports that they planned to purchase the Olympia, Dempsey said:

"Of course if the Olympia is for sale we would be interested in buying it. We would be interested in anything that would help our business. But I don't know that the Olympia is for sale and I doubt if it is. We have heard that the stock could be had for 50 cents on the dollar, but you know how those stories get around."

TRIMBLE LEADS PYLE RUNNERS INTO PHILLY

PHILADELPHIA, April 2.—(AP.)—Troy Trimble, Bakersfield, Cal., who finished fifteenth in yesterday's leg of the bunion derby, was the first to finish today in the run from Morrisville, Pa., to Philadelphia, 29 3-10 miles. His time was 3:38 40.

Herbert Hedeman, New York, was second in 3:39. Guisto Umek, Italy, finished third in 3:45 20, and Paul Simpson, Burlington, N. C., who was first yesterday, finished fourth. His time was 3:50 12.

Other finishers were, fifth, Ken Mullan, Philadelphia, 3:47 04; sixth, John Salo, Passaic, 3:59 43; seventh, Ed Gardner, Seattle, 4:02 02; eighth, Voight Houfstater, Manistee, Mich., 4:07 10.

ROSIES WIN FLOOR SERIES

FT. WAYNE, Ind., April 2.—In the most brilliant game of the American League world series, the Rosenblums of Cleveland came from behind for the third time in four contests and captured their fourth straight game, 30 to 22, here last night to end the titular event which has been the most successful in the history of the pro sport.

Trailing at half time by three points, the Rosies jumped into the last half and with nine minutes played, had gained a three-point advantage.

From then on, it was a complete rout. The Hoosiers seemingly had given their all in the earlier session.

It was Sox Husta who had the misfortune of being pitted against Borgmann, who put the Rosies to the fore. Pete Barry tallied three times in rapid succession and the new champions had the lead, 24 to 17.

Some brilliant shooting by the home five in the early half made the local passers appear favorites to cop the game. Borgmann and Glasco in particular were able to land the distance with perfect shots, they scoring five between them. The lineup:

Cleveland.		Ft. Wayne.
Barry	F	Borgmann
Heckman	F	Saunders
Lopchick	C	Chadwick
Husta	G	Miller
Dehnert	G	Glasco

Disqualified—Substitutes, Rosenblum for Barry, Barry for Rosenblum, Heckman for Saunders, Saunders for Heckman, Dehnert for Husta, Husta for Dehnert. Field goals—Heckman 5, Barry 3, Husta 1, Borgmann 4, Chadwick, Glasco, Miller, Saunders. Foul goals—Cleveland, 4 out of 8; Ft. Wayne, 4 out of 5. Leading scorer—Borgmann 12 points. Time of halves—20 minutes. Score first half—Cleveland 10, Ft. Wayne 13.

Cumberland Signs Byrnes as Pilot

CUMBERLAND, Md., April 2.—(AP.)—John J. Byrnes has signed as manager of the Cumberland team of the Middle Atlantic Baseball League for the coming season. He has played first base for the team for several years.

ANDY MARTIN TOO CLEVER FOR O'DOWD

By HARRY KECK,
Sports Editor.

We thought Andy Martin, the Boston featherweight, was a pip the night we saw him dazzle Johnny Datto, the Filipino, of Cleveland, in the Motor Square ring, early in the current season, but you should have seen the little Italian in the same ring last night with that fighting Irishman, Midget Mike O'Dowd, of Columbus.

Andy Martin

All the boxing wizard from the Bay State did was to win 10 of the 10 rounds and finish pulled up because of a damaged left mitt, suffered at the start of the final round.

And what a fight! All out in the middle of the ring and at more or less close range. Each just standing on top of the other and blazing away, Mike swinging and Andy hitting straight ahead with both fists. The sharpshooter almost invariably wins in a case of that sort. And when it comes to being a sharpshooter, this Andy boy is the original bullseye manufacturer.

FULL OF ACTION

There were no knockdowns, but the action all the way was so torrid that no one would have guessed the principals were a couple of out-of-town boys trying to get by in a strange city. They were so different from the ordinary run of traveling ring toreadors. More glove-throwing was crammed into their bout than usually is seen in a half-dozen windups. Not more than a few times were they against the ropes and the referee seldom had to break them from clinches.

Having seen Martin in two great exhibitions of his ring skill here, this writer cannot help but wonder what a guy has to have to be the world champion in his division when Andy isn't even generally mentioned among the top contenders. He holds a decision over Benny Bass, the former champion, and has whipped many other stars, and if he can't take Andre Routis, the Frenchman, who holds the title now, then last night's hectic melee was an April Fool frameup.

Martin came whizzing out of his corner for the first round, just as he did against Datto, and he never stopped going. He was on top of Mike every second of the route, taking the play away from him with two-fisted punching that never gave O'Dowd a chance to get going. The harder Mike tried the more liberally Martin sprayed punches on his head and body. He was almost ghostly in his elusiveness and persistent attack from all angles. Mike did his part to make it a spirited affair, but it takes more than that to beat a phantom, which is what this Martin is, and nothing less.

Andy sported a two-pound weight edge when they scaled in at 3 p. m., tipping the beam at 125 pounds.

LINGO BEATS STELLMACK

Terry Lingo, of Columbus, 137, outfought Frankie Stellmack, of Cleveland, 135, in the eight-round semi-final, although midway in the battle the veteran Stellmack made matters unpleasant for Terry with a jarring left jab that put him in the fight for a time.

Buck McTiernan, of Swissvale, outboxed and outhit Mickey Solmen, of New Castle, in the six-round preliminary, but the judges agreed on a draw, the official verdict, while the referee voted for Solmen, so that Buck didn't get a break of any sort. He also lost a $25 weight forfeit for scaling two pounds over the stipulated 152. Solmen weighed 149.

Young Jacobs, of Canonsburg, sporting a mustache, subbed on short notice for Al Iovino, of Swissvale, against Georgie Tomosky, of Turtle Creek, in the second four-rounder and put up a rattling good fight, although he lost the decision. At 116, he outweighed Tomosky by one-half pound.

Bob Concrete, erstwhile marathon dancer, found the boxing racket a tougher sport in his ring debut against Bob Krape in the four-round opener. Krape tried hard to knock him out, but couldn't do it. Concrete weighed 162½ pounds and Krape 157.

Jack Henderson refereed the main and McTiernan-Solmen bouts and Al Grayber the others. Frank Brown and Jack Simeo were the judges. The largest crowd of the season at the Garden, numbering about 3,500, took advantage of the reduced prices to witness a good fighting card.

ALL-STAR CARD AT GARDEN NEXT WEEK

A card of four eight-round battles will be presented at Motor Square Garden next Monday night, it was announced by Manager John L. Hernon immediately after last night's show.

Phil Goldstein, of the Hill, will meet Ray Newton, knockout-hitting lightweight, of Mansfield, O., in the windup, and Dan Billick, of Swissvale, will oppose Mickey Dugan, of Cleveland, in the semi-final.

Leo Kyburski, of Swissvale, and Johnny Windsor, of Herron Hill, welterweight rivals, will box the second bout and Buck McTiernan, of Swissvale, and Allen Beatty, Negro welter, of McKeesport, will round out the bill, one of the best all-star programs arranged here in many moons.

Many changes were noted at the Garden last night. The ring has been entirely rebuilt during the shutdown of boxing in the arena, and the ropes were newly taped, while a new press table has been erected for the working newspapermen. Buck Crouse was there with his new nose, which was something else new in the surroundings.

MEAD RELEASES M'TIERNAN

Eddie Mead, of Cleveland, seconded Frankie Stellmack against Terry Lingo in the semi-final. He announced that he had relinquished his contract with Buck McTiernan, who turned pro under his management in Cleveland and then came back home. Mead was manager of Joe Lynch when the latter was bantamweight champion.

U. S. Carpentier, the New Kensington featherweight, is reported on the verge of breaking with his manager, James (Red) Mason, who is sojourning at Hot Springs, Ark.

The Willie Davies-Midget Wolgast bout at New Castle, originally scheduled for last night, has been set back to April 15, and not April 25, as originally announced.

Only two more shows are scheduled in the Pittsburgh district this week. Tiger Joe Randall and Young Rudy battle at the Moose Temple Friday night, with Jackie Murray and Johnny Vivio in the semi-final, and two 10-rounders are billed at McKeesport Thursday night. Battling Gizzy battling Chet Smaitz.

(Continued on Page Twenty-four.)

BUC CATCHERS FIGHT FOR BERTH

By CHARLES J. DOYLE,
Staff Correspondent.

HOUSTON, April 2.—The Houston club sold enough stars of last year's championship team to register a big profit. Many of the players advanced so that Pancho Snyder faces the prospect of building up his club. The local franchise is owned by the St. Louis Cardinals, who in turn have given Houston a fine ball park. The new layout here is much better than the field the Cards and Browns play on at home.

The threat in Rolly Hemsley may be a fine thing for the Pirates insofar as it concerns Charley Hargreaves. The former Robin seems to have lots of ginger, but he realizes that Hemsley stands a big chance of becoming first-string receiver unless Hargreaves shows a lot of class. Anyhow, the competition, like in other fields, is healthful.

Babe Ruth.

The Ohio coal miner appears to be finding himself at the plate. Rolly needs only to be a fair batsman to be a star among the maskmen.

WANER FIRM

The latest communique on Paul Waner was read with interest in the camp of the Pirates. Apparently Paul is firm in his expressed intention to remain in Oklahoma until he is satisfied. It is probable that his case would be decided quickly if he would visit the camp and confer with his bosses. At least, Barney Dreyfuss is said to have made this observation.

Besides winning the Texas League flag, the Houston Buffalo copped the inter-league honors in the post-season clashes with the Birmingham Barons, champs of the Southern Association.

Everybody with Pirate sympathies is anxious about Pie Traynor, who, with the ball only two weeks away, is still bothered with the hip injury he sustained last summer in Philadelphia. Pie at present is in Fort Worth taking treatment from a specialist.

FENCEBUSTERS FACE FRENCH, HILL TODAY

By CHARLES J. DOYLE,
Staff Correspondent.

HOUSTON, April 2.—Houston baseball lovers are all dolled up in holiday attire today and hoping it won't rain so that they may see the great spectacle of the Bambino at the plate. At the pretty new ball orchard of the Buffalos this afternoon, the Pirates and Yankees will clash, and, in the event of good baseball weather, a good crowd will be there.

Carmen Hill

The Yankees reached town this morning and they will be on their way again this afternoon. Ruth and Lou Gehrig, the fence-busting twins, have a fairly long fence at which to shoot in Houston, but so far as the Bambino is concerned, there is no park in the country big enough to hold his drives when he connects fairly.

The Buccos are going into battle as if it meant something. True, the

(Continued on Page Twenty-four.)

BUCS DOWN

YESTERDAY'S SCORE.

PITTSBURGH.	AB.	R.	H.	P.	A.	E.
Bartell, ss	3	1	0	2	2	0
Waner, cf	3	1	1	3	1	0
Grantham, 2b	3	0	1	2	1	0
Brickell, lf	4	1	2	1	0	0
Comorosky, rf	4	0	1	2	0	0
Sheely, 1b	4	0	0	11	0	0
Herndn, 3b	4	0	2	0	4	1
Hargreaves, c	4	0	2	4	1	0
Grimes, p	2	0	0	0	1	0
Brame, p	1	0	0	0	0	0
Totals	31	3	6	24	11	2

HOUSTON.	AB.	R.	H.	P.	A.	E.
Williamson, rf	4	0	2	3	0	0
Jordon, 2b	4	0	1	4	4	0
Martin, lf	4	0	1	1	0	0
Burrus, 1b	4	0	2	11	0	0
Smith, 3b	3	1	1	0	1	0
Perer, cf	3	0	1	0	0	0
Hoffman, c	3	0	0	7	1	0
Abbott, c	1	0	0	2	1	0
Henson, ss	3	1	2	2	5	0
Schelburg, p	2	0	0	0	2	0
Wachtel, p	2	0	0	1	0	0
*Powell	1	0	0	0	0	0
Totals	32	2	10	27	14	0

*Powell batted for Schellburg in seventh.

Pittsburgh	2	0	0	0	0	0	0	1	—3
Houston	0	1	0	0	1	0	1	*	—4

Earned runs—Pittsburgh 2, Houston 3. Two-base hits—Hernda, Williamson. Three-base hits—Williamson, Comorosky. Runs batted in—Mr. Brickell 2, Comorosky 1, Henson 1, Williamson 1, Burrus 1, Pepper 1. Stolen base—Waner. Double plays—Smith to Jordon to Burrus; Grantham to Bartell to Sheely. First base on balls—Off Schelburg 3 (Bartell, Grantham, Riconda); off Wachtel 1 (Waner). Hits—Off Grimes, 6 hits and 3 runs in 6 innings; off Brame, 3 hits and 1 run in 2 innings; off Schelburg, 3 hits and 2 runs in 7 innings; off Wachtel, 3 hits and 1 run in 2 innings. Sacrifice hunt—Smith. Sacrifice fly—Pepper. Left on bases—Pittsburgh 5, Houston 6. Struck out—By Grimes 2 (Williamson, Schelburg); by Schelburg 1 (Grimes); by Wachtel 1 (Grantham). Winning pitcher—Schelburg. Losing pitcher—Grimes. Umpires—Estill and McGrew.

CONDEMN BOXING

STEUBENVILLE, O., April 2.—A demand upon officials of Steubenville and Jefferson county to ban boxing because of the death here of Tony Azzara, of Pittsburgh, was made in resolutions adopted by the Steubenville Ministerial Association. Boxing was condemned as a sport by the pastors.

He Was So Bashful He Wouldn't Even Date a Check

★ SUN-TELEGRAPH ★ SPORTS ★

TUESDAY, APRIL 2, 1929 — TWENTY-THREE

McLARNIN A WELTER

NEW YORK, April 2.—(INS.)—Jimmy McLarnin, enroute today to his home in Los Angeles, has deserted the lightweight division. Before leaving here last night, he said he could no longer make the weight and would fight as a welterweight in the future.

COLLEGES HERE RESUME SPORT ACTIVITIES

By JESS CARVER

Dan Dougherty.

Spring football sessions at Pitt and Duquesne and track and field activities at the aforementioned institutions and Carnegie Tech will be resumed this afternoon following the close of the Easter vacation. Hatless Row, as the collegiate district has been nicknamed, will open its annual spring drive, continuing with competition among the trackers, tennisers and squad scrimmages among the footballers until the college year closes in June.

The Dukes engaged in a bit of scrimmage last week, the day before the squad was dismissed for the rabbit and egg celebrating, and will likely get some more this week. Dr. Sutherland and his aides are bringing the Panthers along carefully, paying the usual strict attention to fundamentals and to the development of new material.

TECH OUT NEXT WEEK

Carnegie Tech's football men have one more week to rest before they too will be called out for spring gamboling with the pigskin.

The Pitt trackmen are out o'doors what with the good weather and the wild odor of the football hefties (who have reported for the weights) in the confines of the track house. Guy Halferty has had his Tartan hopefuls chasing about on the Tartan Bowld cinders for the past two weeks. The Dukes are looking forward to cutting a wide swath in conference track and field circles. Paci and Snellenbach are exhibiting fine form.

MORE TECH RUMORS

Add the name of Dan B. Dougherty to the list of those gentlemen seeking to step into John Irwin's shoes as basketball coach at Carnegie Tech.

Dan's name is on the books out at Carnegie, along with those of Harry Levine, former Coffey Club star and Jack Selznick, coach of the Duquesne Seltzers, former champions of the West Penn (not the penitentiary) League. Dougherty, a Wash-Jeff and Michigan football man, coached the Freeport (Ill.) High School team in 1914, '15 and '16, winning one state title and finishing in the dough the other two seasons. He has since won deserved recognition as an official in football, baseball and basketball.

ALLISON NOT CANDIDATE

Were it not for the fact that Paul Allison, present freshmen basketball coach and assistant Piebe football mentor, was to graduate from the Carnegie engineering school in February, 1930, there would be little chance for any of the present list of candidates for the varsity job.

Allison has been very successful since his advent as frosh director, and would be a 10-to-1 shot to get the job—if he wanted it. But Paul figures on sticking to his engineering work once he secures his degree, and seems set on breaking away entirely from the coaching racket.

Paul knows the game, is a high class fellow in all ways and is the sort of a chap to handle college athletes.

Tomorrow's Entries

Bowie.

First race, $1,200, the Expectation, 2-year-olds, 4 furlongs—Wander Lou, 108; Portmanteau, 111; Pauline Butler, 110; Peace Bud, 111; (c)Moonstruck, 111; Sand Fiddler, 113; (b)Treweneida, 108; Regular Broom, 113; Winning Card, 111; Play Ball, 116; Portsur, 116; (d)Gay Rock, 116. Also eligible—(a)Dolly Mack, 108; (a)Kai-Lo, 108; Valley, 115; (b)Expiate, 108; (c)Skibo, 111; (d)Sun Pie, 108. (a)Alvington Stable—Mrs. J. Trueman entry; (b)G. L. Stryker—Mrs. G. L. Stryker entry; (c)H. P. Whitney entry; (d)Glendale Stable entry.

Second race, $1,200, for maiden 3-year-old colts and geldings, 6 furlongs—Billie Bozo, 116; Scotch Mist, 116; Buckrill, 116; Castilian, 116; Chris Paschen, 116; Sautorio, 116; King's Own, 116; Lion Hearted, 116; Ben Marshall, 116; Fakir, 116. Also eligible—(a)Costa, 116; Fair Bob, 116. Also eligible—(a)Kim, 116. (a)H. P. Whitney entry.

Third race, $1,200, claiming, 4-year-olds and up, 6 furlongs—*Venus, 106; Aversion, 117; *Supersede, 113; Skirmisher, 111; *Watkinson, 113; Comic Artist, 114; One Cent, 114; *Red Spider, 109; *Mac Maxim, 109; Reprove, 113; Frances Rock, 113; *Reign Shot, 106. Also eligible—*Grey of Dawn, 110; Apple Pie, 109; The Diver, 117; *Minerva, 117; Linen King, 114; Jove, 116; *Kentucky Colonel, 113; Master Sweep, 114.

Fourth race, $1,400, the Flash, 4-year-olds and up, 5½ furlongs—Aucilla, 112; Cloudy, 105; Sarmaticus, 108; Quince Delight, 100; War Eagle, 112; Poly, 105.

Fifth race, $1,400, the prospect, purse, 3-year-olds, 7 furlongs—Let Alone, 110; Buddy Basil, 108; War Hawk, 110; Man's Minister, 106; Equation, 106; Sporting Lil, 106; Strong Tackle, 106.

Sixth race, $1,200, claiming, 3-year-olds, 1 1-16 miles—*Atella, 100; Kathleen B, 105; Vimont, 114; *Wrench, 105; Sandy Ford, 110; Our Sally Ann, 105.

Seventh race, $1,200, claiming, 4-year-olds and up, 1⅛ miles—*Merida, 104; *Hesitation, 101; Sonny Golden, 111; Cottage Boy, 106; Bellfont, 106; *Inland, 101; Parchest, 114; Dolly S, 106; The Mate, 109; Pat Calhoun, 114; *Peluride, 106; *Grimoire, 106. Also eligible—*Tillie, 104; *Hanky Rice, 106; Perseth, 114; *Rosetta Stone, 104; *Harry Carroll, 109; Fire Chief, 114; John P. O'Malley, 106; Omrap, 114.

*Apprentice allowance claimed.

Weather clear; track fast.

Horses listed according to post positions.

EXHIBITION RESULTS

At St. Augustine, Fla.—

	R.	H.	E.
St. Louis (N) 2 0 0 0 0 1 0 0 0—	3	7	2
Newark .... 0 0 0 1 0 0 0 0 0—	1	7	0

Batteries—Sherdel, Haid and Wilson; Davies, Goldsmith and Zaiff.

At Beaumont, Tex.—

	R.	H.	E.
Detroit .... 0 0 0 1 0 0 0 0 0—	1	4	2
Chicago (N) 0 1 0 2 0 3 0 0 *—	6	14	2

Batteries—Uhle, Van Gilder and Shea; Malone and Angley.

At Tampa, Fla.—

	R.	H.	E.
Washington.. 2 3 0 0 0 0 0 1 1—	7	7	0
Tampa .... 2 0 0 0 0 0 0 0 0—	2	2	1

Batteries—Campbell, Liska and Spencer, Tate; Sackett, Andrews and Kitchens, Guerra.

At Bradenton, Fla.—

	R.	H.	E.
Buffalo .... 2 0 0 0 0 0 0 1 3—	6	13	2
Boston (A). 4 0 0 0 2 2 4 2 *—14	18	2	

Batteries—Faulkner, Parks and Barnes, Tytiak; Ruffing, MacFayden and Berry.

At Shreveport, La.—

	R.	H.	E.
N. York (N). 0 0 0 3 2 0 0 0 0—	5	9	1
Shreveport .. 2 0 0 0 0 0 0 0 0—	2	8	0

Batteries—Mays and O'Farrell; Brown, Wilkins and Tobin.

At Jacksonville, Fla.—

	R.	H.	E.
Phila. (A)... 3 1 0 2 1 1 1 0 0—	9	13	1
Jacksonville.. 0 0 0 0 1 0 0 0 2—	3	8	2

Batteries—Walberg, Breckenridge and Perkins; Phelps, Stone and Gibson, Johnson.

At Miami, Fla.—

	R.	H.	E.
Brooklyn .... 0 0 0 0 0 0 0 1 0—	1	5	1
Boston (N).. 1 0 0 0 0 0 0 0 2 *—	3	8	1

Batteries—Clark, McWeeny and Gooch, Deberry, Lopez; Smith and Collins.

At Mobile, Ala.—

	R.	H.	E.
N York (A). 0 0 2 0 0 0 1 0 0—	3	7	0
Mobile .... 0 0 0 1 0 0 0 0 0—	1	7	1

Batteries—Hoyt, Heimach and Dickey, Grabowski; Kook, Johnson, Morton and Moore.

SMALLWOOD VICTOR

TRENTON, N. J., April 2.—(AP.)—Joe Smallwood, 148, of Washington, D. C., defeated Paul Gulatto, 151½, of Providence, R. I., in a 10-round match here last night.

Indoor Sports :-: By Tad

HELLO!! I'D LIKE TO SPEAK WITH MISS MAPLE PLEASE— MISS MAPLE!! MISS BIRDS EYE MAPLE THERE WAS A NOTE LEFT ON MY DESK TO CALL HER— WHAT!! SHES PILED UP OUTSIDE? NO KID—YA SAY SHES ALL CUT UP?
HES CALLIN' UP A LUMBER YARD THE POOR DODO—AND HE AINT WISE YET
AINT THEM LADY KILLERS A RIOT SIS? THEY'LL CALL UP ANYTHING
DIDNT HE FAW DOWN AND GO BOOM ???
AND HES SUCH A WISE MUG
HE AINT HEP YET. NO HE AINT
DYE REMEMBER LAST YEAR WHEN CHICK PHONED THE BANK AND ASKED FOR MR. INTEREST?
MRS. CASEY JONES GOT ANOTHER PAPA—YES SHES GOT ANOTHER PAPA ON THE SALT LAKE LINE
HA-HA— APRIL FOOL
LOADED CIGAR
TAD
INDOOR SPORTS
PULLING THE OLD 'APRIL FOOL GAG ON THE OFFICE LADY KILLER WHO IS ALSO THE WISE MUG
© 1929, Int'l Feature Service, Inc., Great Britain rights reserved.

KNICKERS COP WEST PENN CROWN

The Knickerbockers, of Lawrenceville, last night captured the West Penn League championship by defeating the South Side Falcons, 27 to 26, in one of the closest games of the year, staged in the Duquesne University gym before a capacity crowd.

Lindsay Montgomery, Geneva College basketeer, garnered the winning point when, with only two minutes to play, he netted a sweet field goal to break a deadlock. Switala's foul helped, but the Falcons could not gain the needed point to overtake the Lawrenceville outfit.

The Knickerbockers were outplayed for three-fourths of the last of the three-game series last night by the smaller Falcon outfit, but the last period told a tale of woe for the South Siders.

In the playoff for the Junior League crown, the Hilks, of McKeesport, defeated Immaculate Heart, 41 to 11. The Korch Crescents barely beat the Young Men's Club of McKees Rocks, 33 to 31. The lineups:

Knickers—27.		Falcons—26.
Hunter	F	J. Kubiak
W. Montgomery	F	H. Lawrence
Harropp	C	Switala
Schrode	G	E. Kubiak
Clark	G	W. Lawrence

Score by quarters:

Falcons	9	8	8	1—26
Knickers	7	4	12	4—27

Field goals—W. Montgomery 3, L. Montgomery 4, Clark 5, J. Kubiak 3, H. Lawrence 4, Switala 2, W. Lawrence 2. Fouls—Knickers, 3 out of 6; Falcons, 4 out of 6. Referee—Max Hannum. Umpire—Beggs Snyder. Time of quarters—10 minutes.

Y. M. C.—31.		Crescents—33.
Skalyo	F	M. Korch
Kosteckl	F	Sholtis
Stackhouse	C	Fedak
Uansa	G	Martin
Evans	G	Malacknay

Substitutes—Neely, J. Korch. Field goals—Skalyo 5, Neely 2, Stackhouse 3, Uansa 2, M. Korch 2, Sholtis 4, Fedak 3, Martin 3, Malacknay. Fouls—Young Men's Club, 7 out of 11; Crescent's, 5 out of 15. Referee—Beggs Snyder.

EXHIBITIONS TODAY

At Houston, Tex.—New York (A) vs. Pittsburgh (N.).

At Miami, Fla.—Brooklyn (N) vs. Boston (N.).

At New Orleans—Cleveland (A) vs. New York (N.).

At Beaumont, Tex.—Detroit (A)) vs. Chicago (N.).

At Bradenton, Fla.—Boston (A) vs. Buffalo (.).

At Winter Haven, Fla.—Philadelphia (N) vs. Columbus (A.A.).

At Jacksonville, Fla.—St. Louis (N) vs. Jacksonville (SE.).

At Tampa, Fla.—Washington (A) vs. Tampa (SE.).

At Birmingham, Fla.—St. Louis (A) vs. Birmingham (SA.).

At Columbus, S. C.—Philadelphia (A) vs. Columbia (SAL.).

PHIL GOLDSTEIN LOSES

ALBANY, N. Y., April 2.—Coming back after being floored twice in the first round, Jackie Brady, of Syracuse, defeated Phil Goldstein, of Pittsburgh, in a 10-round bout here last night. Brady carried seven of the rounds, one went to Goldstein and the other two were even.

GIANTS SCORE WIN

SHREVEPORT, La., April 2.—(AP.)—After a slow start against the Shreveport team of the Texas League here, the Giants found the range in the fourth and the fifth for a total of five runs which enabled them to win, 5 to 2. Carl Mays did well after an unsteady first inning.

LAST SPRING CLASS
Forms April 8th

Call, Write or Phone for Details

PITTSBURGH SCHOOL of ACCOUNTANCY

Law and Finance Bldg.,
429 Fourth Avenue,
Pittsburgh, Pa.

Atlantic 0923

Hyatt to Speak At Bellevue Fete

Charley Hyatt, Pitt's great court star, and A. A. McDonald, graduate manager of athletics at Westminster College, will be the principal speakers at the banquet being tendered the basketball squad of Bellevue High School in the Bellevue Y. M. C. A. tonight. The banquet is being given by the Bellevue Board of Trade.

Prof. J. N. Mowls, of Bellevue High; Coach Larry Danver, J. O. Bower, Bellevue business man, and Jess Carver, of the Sun-Telegraph sports staff, will also give talks. The girls' team will also be present as guests. Arrangements have been made to accommodate about 200. Ben Moore, president of the Board of Trade, will act as toastmaster.

Dudley Named Pro At Concord Club

PHILADELPHIA, April 2.—(INS.)—Ed Dudley, a member of the American Ryder Cup golf team, has been appointed as the professional at the Concord Country Club, near Concordville, Pa. Dudley formerly was pro at the Hollywood Country Club in California.

DUTCH MASTERS

REG. U. S. PAT. OFF.

SMOKE TALKS by the DUTCH MASTERS

After all there's nothing like a good cigar to tune the "static" out of life.

For troubles or mosquitoes
Here's a simple recipe—
You'll find it works as well for you
As it has worked for me.
Just light a good Dutch Masters,
Let its fragrance ring you 'bout—
Keep a-puffing and a-puffing
'Til you smoke the critters out.

The man who buys the cheapest cigar he can find, cheats himself out of a lot of pleasure. The man who buys the most expensive cigar, cheats himself out of a lot of money. If you judge a cigar solely by the quality of the tobacco that's in it—try Dutch Masters.

A lot of people are getting sore throats these days arguing about which cigarette is easiest on the throat. You never hear of a cigar smoker worrying about that question.

Tune in the
DUTCH MASTERS MINSTRELS
Every Tuesday Evening at 9.30 Eastern Time—8.30 Central Time, Station WJZ, New York, and Associated N. B. C. Stations.
Station KDKA, Pittsburgh

fine as any imported cigar

Special 10c

Fifth Avenue Foil 10c

Capitols Foil 2 for 25c

Consolidated Cigar Corp., New York

Distributor: FEDERAL TOBACCO CO.,
644 Grant St., Pittsburgh, Pa. Phone ATlantic 9160

A "TWIN" of a TWENTY

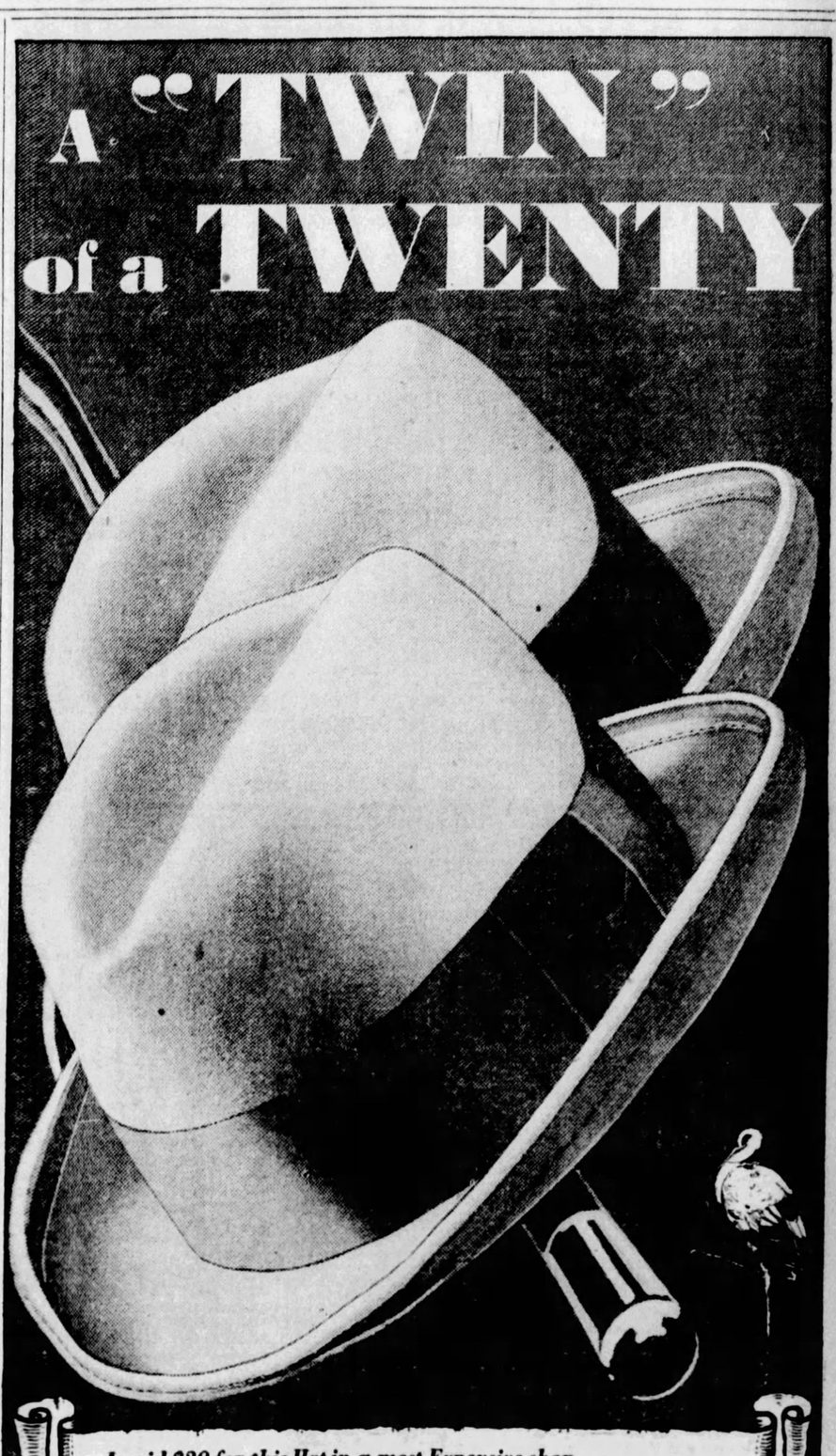

I paid $20 for this Hat in a most Expensive shop on a most Exclusive "Avenue"—But some of the "Twenty" was a Luxury Tax for "Atmosphere." My "Twin of a Twenty," which costs you FIVE, has all the luxurious Style details of the Original—from reversible Silk Binding on the brim to rich Satin Lining.

$5

Some people think if they pay more money, they get more style. But I'll challenge anyone to look at any crowd of well-dressed men and tell my "Twin of a Twenty" from the Original.

The Luxury Line at $5 are All Luxuriously Lined

Trubys Warner
Headquarters For Hats
214 Fifth Avenue
Open Evenings

Children love this candy laxative

Now a delicious, perfected laxative comes concealed in delightful milk chocolate or candied chewing gum. A pleasure instead of a disagreeable medicine. So easy to take.

TRU-LAX

Scientific . Gentle . Effective

The most delicious laxative of all

Tru-lax Products Company
Newark, N. J.

ADVERTISE YOUR WANTS IN THE SUN-TELE.

HOPPE, HALL SPLIT

NEW YORK, April 2. — (AP.) — Willie Hoppe, former Balkline billiard champion, and Allen Hall, St. Louis three-cushion star, broke even in the first two blocks of their 600-point three cushion match. Hoppe won the afternoon, 50 to 44, in 50 innings and last night Hall squared the match, winning 56 to 46 in 57 innings.

Movie Actress' Face Is Her Fortune and Runs Into a Fine Figure

★ SUN-TELEGRAPH ★ SPORTS ★

TWENTY-FOUR TUESDAY, APRIL 2, 1929

FORMER CHAMP WINS

CHICAGO, April 2.—(AP.)—Johnny Meyers, former middleweight wrestling champion, took two out of three falls to defeat Jack Zackmalkov, of Chicago, last night. Meyers took the first fall in 35 minutes and 21 seconds, lost the second in 4 minutes and 54 seconds, and won the third after 6 minutes and 32 seconds.

TOWNS AFTER LOCAL PRO BERTH

By VERN SWARTSFAGEL

It is on good authority I learn that Eddie Towns, former local professional, has been trying pretty hard to land a job back in the Pittsburgh district.

Charley Manning

I was told that he had been dickering with one of the district clubs for a place, but that he was turned down when it was understood the club's regular professional was willing to sign up for another year.

Eddie was a very popular man while in this section, and left home to become the private professional for a Washington, D. C. publisher.

Whether Towns will be able to hook up with a local club or not remains to be seen—or heard. Most of the local pro jobs are closed for the season, with little indication of any great important changes.

MANY BROTHERS PROS

Western Pennsylvania will have three brothers in professional golfers' togs this year in two instances. I speak of the Mannings and Zimmermans.

Nelson Zimmerman will be at the Wildwood Country Club; Dale Zimmerman is to be at Chartiers' Heights, and it is thought Harry Zimmerman will return to the Valley Heights' Golf Club.

Charley Manning—Smilin' Charley—will be found at Shannopin Country Club with Pete Manning as his assistant again. Another brother, Jimmy who showed up late last season, is expected to go back to Chartiers Heights.

Charley Manning is very dark, Pete is a blonde. Jimmy is of titan hair. Some combination.

BRANDS, LOEFFLERS

There are several sets of brothers among the pros. Fred Brand, of Allegheny, president of the Tri-State Professional Golfers' Association, and Horace Brand, of Uniontown are brothers. A third brother, Davey, who was at Latrobe, died within the last couple of years.

Fred Brand

Walter Loeffler of South Hills and Emil Loeffler of Oakmont, are brothers. Ben Loeffler and Fred Loeffler of Ellwood City also are of the same extraction — Archie a third brother, is stationed at the Willow Springs Club, near San Antonio, Texas, where he greeted our Pirate baseballers the other day. Ben, Fred and Archie are first cousins to Emil and Walter, and George Underwood, of Aleona, is another cousin. Then there is Uncle Ernie Loeffler at Wildwood.

Let us not forget the Stewarts—Jack at Thornburg, down in Crafton, and Kenneth at Latrobe, and Ronald Stewart, clubmaker at Wanango. They are related to Fred and Horace Brand.

Charley Rowe, pro at Oakmont, and his assistant, Will, are brothers, while Bert, assistant at another club last year, is Will's son.

McKAYS, McBRIDES

Davey McKay, at the Pittsburgh Field Club, is an older brother of Will McKay, at the Longue Vue Club.

The pro trio of Al, George and Bill McBride was recently broken, when Bill passed on. Al is at Schenley Park, and George at the Country Club of Pittsburgh.

George Swanke is at Sharon, and his brother, Jim, is starter at the Country Club of Pittsburgh.

Yes, Watts Gunn is in town to stay. But let's not get excited until we see if he still has the golf in him he showed during his last appearance at Oakmont in the championship. And I suppose he has.

The Wildwood Country Club will stage its smoker and entertainment tomorrow night in its lovely clubhouse. A big crowd is anticipated.

SCHENLEY TO OPEN

It is said that Director of Public Works Edward G. Lang has given his official sanction to the opening of the Schenley Park municipal links for Saturday—just about three weeks earlier than usual.

It is reported the layout is in splendid shape, although if the present cold spell continues and the turf is still weak, the premature season inaugural for public linksmen may work to a disadvantage.

It may be all right to play now, and the course may withstand the usual daily assault. But if it does not withstand that assault, no one can be blamed but the director for taking the chance. Schenley was in poor enough shape last season. If it gets any worse, it will be just too bad.

Fight Results

At Motor Square Garden—Andy Martin defeated Midget Mike O'Dowd, 10 rounds; Terry Lingo defeated Frankie Stellmack, 8 rounds; Buck McTiernan and Mickey Semmen drew, 6 rounds; Andy Tomosky defeated Young Jacobs, 4 rounds; Bob Krape defeated Bob Concrete, 4 rounds.

At Philadelphia—Billy Wallace knocked out (technical) Mickey Chapin, 8 rounds; Pinky Kaufman defeated Tommy (Kid) Murphy, 10 rounds; King Tut knocked out (technical) Jack Gallagher, 4 rounds.

At New York—Petey Mack and Dominick Petrone drew, 10 rounds; Sammy Dorfman defeated Joe Ryder, 10 rounds.

At Albany, N. Y.—Jackie Brady defeated Phil Goldstein, 10 rounds.

At East Liverpool, O.—Howard Mayberry knocked out Midget Fox, 4 rounds; Freddie Boyiestein knocked out (technical) Eddie Anderson, 6 rounds; Tommy Hollmon defeated Nick Caruso, 4 rounds; Ken Davis defeated Johnny Munroe, 4 rounds.

At Washington, Pa.—Ray Newton knocked out Mickey McDonald, 2 rounds; Ken Hargreaves defeated Frankie Buff, 6 rounds; Harry Spencer defeated Bud Phillips, 6 rounds; Joe Ribnicky defeated Albert Musselli, 4 rounds; Petey Patch defeated Smackem Davis, 4 rounds.

At Memphis—Red Herring and Alex Simms drew, 8 rounds.

At Little Rock, Ark.—Chico Cisneros defeated Joe Lucas, 10 rounds.

At Trenton, N. J.—Joe Smallwood defeated Paul Gulatto, 10 rounds; Young Terry defeated Joe Kuhns, 10 rounds.

At Lancaster, Pa.—George Bender defeated Bob Schilling, 8 rounds; Steve Nitchie defeated Joe Kansas, 6 rounds; Eddie Ochs knocked out (technical) Paul Aschione, 4 rounds; Battling Brown defeated Scotty Walls, 6 rounds.

At Newark, N. J.—Bud Gorman and Jack DeMave drew, 10 rounds; Harry Alberts knocked out Les Miller, 3 rounds; Tom Toner defeated Vic Patterson, 10 rounds.

Church Dempsey Was Baptized in To Be Razed

MANASSA, Col., April 2. — (AP.)—The little frame church in which William Harris Dempsey, destined to become heavyweight boxing champion of the world, was baptized is to be razed to make way for a handsome new structure. Work of laying the foundation for the building will be started this week by Mormon Church leaders.

Jack Dempsey was born in Manassa and was one of nine children of the family, all of whom were christened in the old church.

GREENSBURG ROLLERS SCORE WELL HERE

Greensburg bowlers made good showings last night in the tri-state duckpin classic rolling at the Strand alleys, Oakland. The Maystad No. 2 team hung up a total of 2,402 in the five-men event and the No. 1 squad toppled 2,312 pins. The No. 2 squad, with 886 in the last game, are high for the $25 prize awarded for the best performance in this class.

The Haus girls hung up 1,806 in the quintet division and Harvey's Beaver girls scored 1,681.

Schelroma and Schonfels, of Greensburg, led in the doubles with a total of 1,008 pins for three games, but C. Marfield and Greenwood, with 196 and 198, respectively, were high in one game and in the doubles and lead for the $20 prize hung up therefore.

KUNKLE MAKES BID

Kunkle, of Greensburg, scored 538 in the singles with games of 164, 209 and 165. He also had 19 marks in a row, making a strike or a spare in that many frames in succession in competition for Hilary Wertz's $25 prize. Funk, of the Maystad No. 2 team, rolling in the third game of the quintet event, had six consecutive strikes and leads for John Miljus' $50 prize. He also had the high individual game with 220, and is reaching for a special $15 prize. Last night's scores:

FIVE-MEN EVENT.

Maystad No. 2, Greensburg, 2,402; Maystad No. 1, Greensburg, 2,312; Sun-Tele Mailing Room, 2,099; Haus Girls, 1,806; Harvey's Beaver Girls, 1,681.

DOUBLES.

H. Swan, A. Swan, 776; V. Dish, H. Vogle, 823; J. Weinheimer, A. Berta, 857; Aber, P. Adamson, 859; Miss Craig, Miss Nick, 682; Miss Schlosser, Miss Mayne, 632; Miss O'Brien, Mrs. K. Maier, 615; Miss L. Kain, Miss L. Beck, 713; C. Merfield, Greenwood, 973; Henry, F. Merfield, 902; Rilipe, Kunkle, 815; Hart, Hribar, 989; Funk, Kirkpatrick, 980; C. Shaffer, E. Sedden, 907; Schelroma, Schonfels, 1,008; Kersten, Young, 784.

SINGLES.

J. Matoney, 398; W. Weinheimer, 467; J. Weinheimer, 469; A. Berta, 510; H. Swan, 497; V. Dish, 436; H. Fogle, 433; Miss Craig, 362; Miss Nich, 350; Miss Schlosser, 302; Miss Mayne, 332; Henry, 455; F. Merfield, 522; C. Merfield, 432; Greenwood, 525; Hart, 382; Kribar, 350; Kersten, 311; Funk, 457; Kirkpatrick, 450; C. Schaffer, 449; E. Sedden, 469; Schetroma, 512; Schonfelds, 392; Ripple, 415; Kunkle, 538.

ALL-STAR SHOW IS CARDED

(Continued from Page Twenty-two.)

wood and Phil Scello mixing with Bobby Green. Smallwood hails from Akron and is a stablemate of K. O. Christner.

BRANNON VS. WALDECK

Eddie Brannon, local Negro lightweight, boxes Al Waldeck, of Tarentum, in the opening bout on the McKeesport card. The match was closed late yesterday.

Dan Billick, Duquesne featherweight, boxes Chick Emons at New Brunswick, N. J., tonight. Young Irish and Harold Stevenson top off a card at Meadville and Louis Severo and Billy Barringer meet in the semi-final.

In bouts in Ohio tonight, Joey Feldman boxes Billy DeJamis at Findlay. Young Guido mixes with K. O. Husk and Gorilla Jones boxes George Fifield at Akron and Joe Boychan meets Dick McDonie at Lancaster.

One-Round Boland and Fish Herring will meet in a bout at the Newell (Pa.) Y. M. C. A. next Monday night.

Trophies and medals won by the Willow Club boxers under the coaching of Jack Metz will be on exhibition in the City Council chamber tomorrow afternoon, in connection with a review of the work accomplished in an athletic way at Lawrence Park, a city playground. The affair is scheduled for 2:45 o'clock.

EDWARDS A WINNER

The fans down around Wellsville, O., are all het up over Freddie Edwards, of Chester, W. Va., who has turned in 12 successive victories, eight of them by the knockout route. Among his victims are Tom Harris and Joe McCarthy, Pittsburghers.

BOUT FOR SHADE

BUENOS AIRES, April 2.—(AP.)—Dave Shade, American middleweight, will make his second appearance here April 18 in a bout with the Cuban Negro, Kid Charol. Last Saturday night Shade defeated Knockout Brisset.

Long's Sport Comment

(Continued from Page Twenty-two.)

requirements. Leo Durocher has won the shortstop job, and an extra infielder sitting on the bench most of the time is all that the Yank owners will have to show for the sum they invested in Lary.

"Durocher will play short from now on because he is the better man," Manager Miller Huggins announces. I knew last year that Durocher could play short well enough for the Yanks. In fact, I felt sure that he would play there this year, though we had to give Lary an inspection.

Leo Durocher

"REALLY, the only question about Durocher's playing short this spring was whether we could make Koenig into a third baseman. It seems to have been accomplished. I am pleased with what Koenig has shown. He likes the new assignment, and I like him there. We gain by the switch, for Koenig is as good a spring hitter as Dugan was, and over the length of the season he will hit better than Dugan. In using Durocher at short, thought must be given to added batting strength to counterbalance Leo's presumably weak stickwork. Batting strength is added at third, and we'll also have added batting strength in the catching department."

SANDLOTTERS TO ORGANIZE TONIGHT

By TOM BIRKS

Final plans for the completion of the leading sandlot leagues in the district are expected to be finished this week, quite a number of outstanding loops being scheduled to get together. With April 26, set as the opening of the twilight season, plans will have to be rushed to complete all the business prior to the opening games.

This evening, the Central and West Penn Leagues, being organized by Honus Wagner, will get together at 211 Wood street. These loops will hold the cream of the teams affiliated with the famous ball player, and from pre-meeting gossip, the sponsors expect to line up the schedule with six teams in each league.

It was at first thought that two sections could be named in the West Penn League, but some of the managers objected, so the second circuit will play under the name of the Central League.

On Thursday, local sandlotters will be interested in the doings of the city loop. The meeting was originally scheduled for tomorrow, but the rules' committee asked for an extra day, so Secretary Sweeney called the meeting for Thursday in the offices of the Reliance Life Insurance Company, Fifth avenue.

Much business confronts the managers at this session. A president must be elected, the official league ball will be named, and probably, the umpire question will be settled. That will give the boys plenty to ponder over for a couple of hours. The last session found Everett Sweeney named secretary and F. P. Alger, treasurer. With the naming of this season's president, the officials will be set.

It is expected that the final meeting of the Allegheny Valley League will be held Thursday evening. Jimmy Smith has 12 clubs and now will come the fight on the split. It is reported Smith has worked out a solution for that problem.

PIRATES BATTLE YANKEES

(Continued from Page Twenty-two.)

Freebooters will be without the services of Capt. Traynor, who is in Fort Worth seeking solace for his injured hip, yet the rank and file of the Pirates think they have an even chance to take the American Leaguers.

HOUSTON WINS

Manager Bush announced this morning that Carmen Hill and Larry French would have the slab assignment against the Yanks. The veteran righthander and the youthful southpaw are close to top condition for their chore.

The Buccos were trimmed by the Buffaloes yesterday in a hard-fought game. John Shellberg, a young hurler, who two years ago trimmed the Pirates, limited them to three hits over a seven-inning stretch and in the end the Texas League champs won, 4 to 3. Over a five-inning period, beginning with the third round, Shellberg held the big leaguers hitless. He was relieved by Wachtel.

Burleigh Grimes and Ervin Brame worked the game for the Bushwhackers. The spitball star traveled six rounds, it being Burleigh's longest task of the season. Grimes was quite effective, but the natives were hard to check.

COMMY PREVENTS TIE

By getting thrown out at the plate on a close play, Adam Comorosky prevented a deadlock in the ninth. Commy was on third with one out on top of a fine triple which had scored a run. One of Wachtel's pitches rolled about 20 feet away from Catcher Abbott and the Polish flyer tried to go over on the little miscue. He was nailed on a disputed decision.

The Buffaloes played fine ball all the way, Pepper Martin and Williamson of the Cardinals of last year leading in the attack.

Manager Bush expects to prune down his pitching staff and several promising youngsters are curious as to their destination for the coming season. Five or six youngsters of various positions are likely to be placed for the year.

Newton Knocks Out McDonald in Second

WASHINGTON, Pa., April 2.—Ray Newton continued to exhibit his hard punching before local fans here last night when he flattened Mickey McDonald, reputed contender for the junior lightweight title of Canada, in the second round of a scheduled 10-round bout. McDonald could not stand the pace set by Newton and the brilliant youngster from Mansfield, O., put over a hard right to the jaw that sent Mickey to dreamland.

Ken Hargreaves, of New Kensington, won easily in the six-round semi-final bout over Frankie Buff. Harry Spencer, Washington mauler, defeated Bud Phillips, of Mansfield, O., in another six-round go. Joe Ribnicky Domora, beat Albert Mussilli, of Bellaire, O., in four rounds, while in the opener Petey Patch, of Bellaire, O., won from Smackem Davis, of Washington, in four rounds.

Grange - Cochrane Split Opening Cue Blocks

NEW YORK, April 2.—(AP.)—After being samped in the afternoon block, Felix Grange, French billiard star, held Welker Cochran of Hollywood, Cal., to even terms tonight in the first two blocks of their 12-block 18.2 balkline billiard match. Cochran won the afternoon block, 300 to 23, in six innings.

Last night the French player won, 300 to 163, in 11 innings. The match consists of 12 blocks of 300 points.

COLLEGE BASEBALL

Pennsylvania	5	Duke	1
Penn State	6	Duke	4
Richmond	15	Colgate	7
New York U.	12	Georgetown	7
Drexel Institute	4	Catholic U.	2
Va. Military Ins.	1	Cornell	0
Princeton	7	Virginia	5
Mississippi	2	Indiana	1

27TH WARD CARDS BIG PROGRAM

With the staging of a big amateur out-of-door boxing show on its own grounds, Monday evening, April 29, the Twenty-Seventh Ward Athletic Club of the North Side will inaugurate its second season; the event will mark the first competition of an auspicious program, under the direction of W. F. Dummer, athletic director, which will include mushball, track and field sports and volley ball and tennis for boys, girls, young men and young women of that community. Old Jack Dillon, famous runner of his day, 66, now and still going, is to have charge of girl's and women's sports at the North Side club, and is at this time developing athletes for forthcoming girls' track meets.

Officers of the club, at a meeting under the chairmanship of President McNally held last night, went over the progress of the organization's first year, and outlined a varied, active program for the coming season, including several events to be held in conjunction with the Board of Trade.

The clubhouse has been entirely renovated, a gym well equipped, the grounds leveled, showers installed; indoor sport rooms provided and the interior decorated among other things. The club membership is at this time more than 300.

Chapin Stopped By Billy Wallace

PHILADELPHIA, April 2.—(AP.) Billy Wallace, of Cleveland, lambasted Mickey Chapin, of Scranton, for seven rounds here last night before the referee stopped the fight in the eighth and gave him the decision on a technical knockout. Wallace displayed a capable and punishing left hand and had his opponent on the receiving end most of the time. He weighed 135 pounds to Chapin's 138.

WORTERS GETS MOST VALUABLE AWARD

MONTREAL, Quebec, April 2.—(INS.)—Roy Worters, goalie of the New York Americans, has been awarded the trophy presented each season to the most valuable player in the National Hockey League, according to an announcement made at the league offices here. The trophy was offered several years ago by the late Dr. David Hart, of Montreal.

It was also announced that Frank Boucher, of the New York Rangers, won the trophy annually awarded by Lady Byng to the player showing the most skill and sportsmanship. Next to Boucher the committee of sports writers voted for Harold Darragh, of Pittsburgh, and Georgie Hay, of Detroit. Boucher also won the trophy last year.

BELT AT STAKE

LOS ANGELES, April 2.—(AP.)—Tod Morgan's junior-lightweight championship belt, originally held by Johnny Dundee, will go to Santiago Zorilla if the little San Blas Indian defeats Morgan here next Thursday night. The belt was won by Morgan when he toppled the crown from Mike Ballerino's brow here in 1925.

MISSION HURLER KILLED

SAN FRANCISCO, April 2.—(AP.)—Clyde L. Nance, 21 pitcher of the Missions club of the Pacific Coast League was killed Sunday when his motor car overturned near Merced Cal. A passenger was not injured.

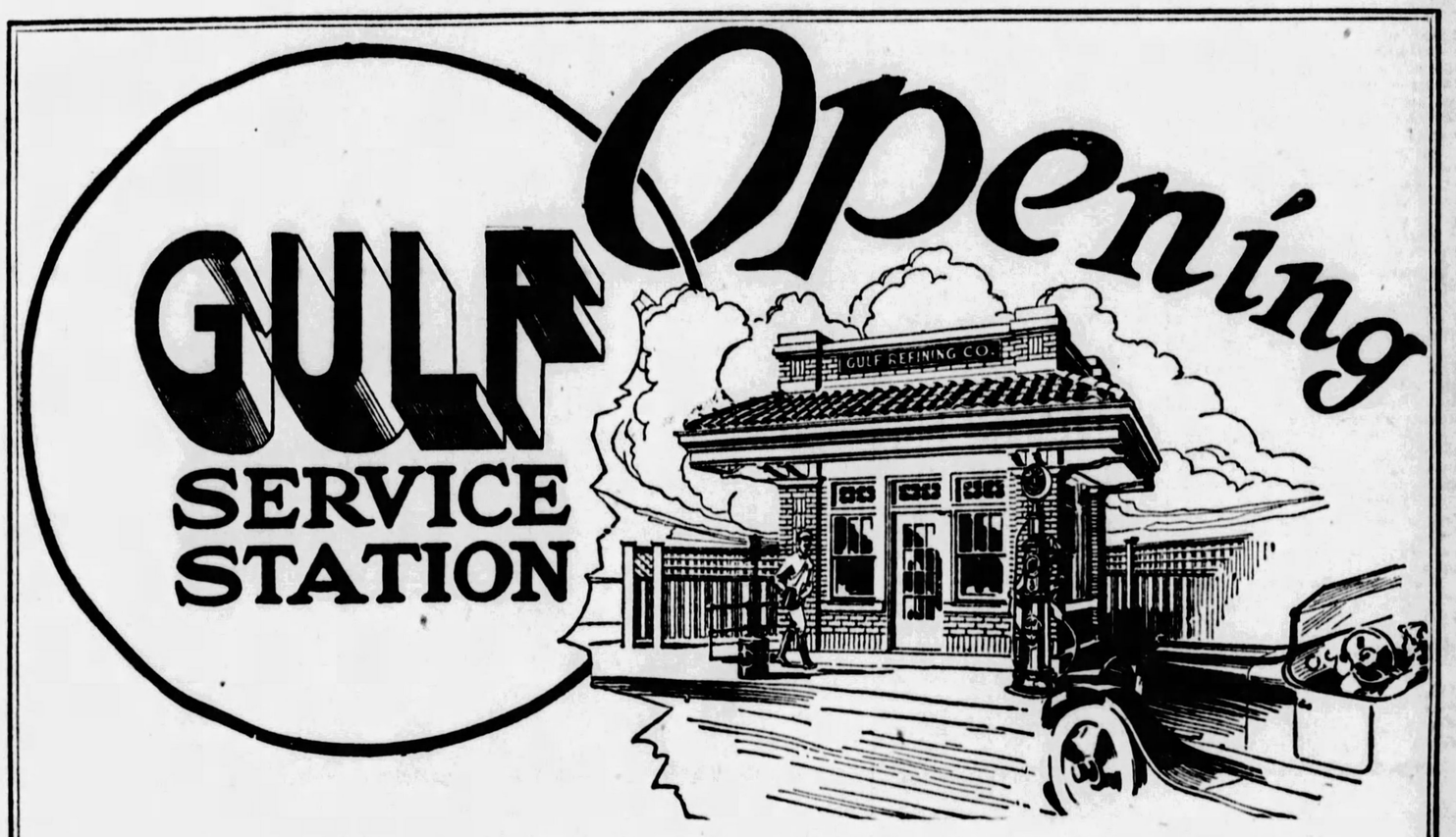

N. Main, Fifth and S. Main Sts.

SHARPSBURG, PA.

Wednesday, April 3, 1929

WE take great pride in announcing the opening of a new GULF SERVICE STATION at the above location. A cordial invitation is extended to all motorists to visit this convenient location.

GULF PUMPS... anywhere... dealer or service station are beacon lights of service and quality...Courteous attendants, prompt and efficient, make it a pleasure to purchase GULF products

That Good Gulf Gasoline
Gulf No-Nox Motor Fuel
Supreme Motor Oil

Combined with Supreme Motor Oil, either of these gasolines insure power and mileage... Fill your tank, change your oil and note the improvement in your motor

At the Sign of GULF the Orange Disc

GULF REFINING COMPANY

ADVERTISE YOUR WANTS IN THE SUN-TELEGRAPH

EVENING SUN-TELEGRAPH MARKETS

MARKET RISES AFTER MIXED OPENING

NEW YORK, April 2.—(AP.)—Heavy buying of the oil shares featured the mixed price movement at the opening of today's stock market. One block of 10,000 shares of Standard Oil of New Jersey changed hands at 58⅞, up ⅝, and fractional gains were recorded by Standard Oil of California and others in that group. Miami Copper advanced 4 points on the announcement that the dividend had been doubled. National Cash Register opened 2⅜ points higher and International Combustion advanced 1. Westinghouse Electric dropped 3 points, Vanadium Steel 2¼ and Anaconda, American Smelting and Sears Roebuck fell back a point or so.

Prices turned upward soon after the opening on buying influenced by Secretary Mellon's assertion that the credit situation as it affects speculation had not been discussed at Monday's Federal Reserve conferences, and by the statemnt of Chairman McFadden, of the House Banking and Currency Committee, that no remedial legislation to check stock speculation is needed.

Oils continued to respond to the recent agreement to curtail crude oil production. Early gains of a point or so were recorded by about a dozen issues in that group, including Standard Oil of California, Pan American B, Sinclair, Texas Company, Skelly and Atlantic Refining.

American Express and American Railways Express each ran up about 5 points, American Zinc 4 and Calumet and Arizona and Coca Cola 2 each. Granby, Southern Railway, United States Rubber, Electric Auto Lite and American Bosch Magneto advanced a point or so.

In the initial outbreak of selling Goodyear Rubber and Sparks Withington fell 2 points, Radio 1¾ and Nash, International Nickel, Chrysler, Kolster, Davison Chemical and Coty yielded a point or so, but these losses were cut down in the recovery which set in soon after the opening.

Foreign exchanges opened steady, with sterling cables unchanged at $4.85¼.

Pittsburgh Clearing House.

	Exchanges	Balances
Today	37,959,659.71	11,689,300.35
Week ago ..	31,503,991.04	11,746,716.64
Year ago ...	32,109,864.97	10,859,878.52

NEW YORK BOND MARKET

NEW YORK, April 2.—(AP.)—Transactions in the most active bonds on the New York Stock Exchange today were as follows, 000 omitted in sales column (United States bonds in dollars and thirty-seconds of dollars):

U. S. GOVERNMENT BONDS.

Sales.		High.	Low.	Last.
53	Liberty 3½s ,32-47	97.7	97.6	97.6
1	Do 1st 4¼s	98.23	98.23	98.23
140	Do 4th 4¼s	99	98.31	98.31
20	Treas 4½s '47-52	106.16	106.14	106.16
3	Do 4s '44-54	103.10	103.10	103.10

CORPORATION BONDS.

Sales.		High.	Low.	Last.
47	Abr Straus 5½s '43	111	110	110
1	Adams Exp ct tr 4s	85½	85½	85½
69	Allegh Corp 5s	101	100½	100½
13	Allis Chal 5s '37	99½	99⅜	99⅜
2	Am Agr Chem 7½s	106	104⅞	104⅞
1	Am Chain sf db 6s	98⅛	98⅝	98⅛
5	Am Cyan 5s '42	95	95	95
11	Am Nat Gas 6½s'42	82½	82½	82½
22	Am Intern 5½s	104	103½	103½
13	Am Smelting 5s	101	100½	100½
12	Am Sugar Ref 6s	104	104	104
63	Am Tel & Tel 5½s	105¼	105	105
11	Do col 5s '46	102½	102	102
22	Do sf 5s '60	99½	99⅜	99⅜
4	Do cvt 4½s	99½	99⅛	99⅛
6	Do col 4s	99⅛	99⅛	99⅛
5	Am Typ Fdrs 6s '40	104¾	104¾	104¾
2	Am W W & El 6s	102	102	102
1	Do 5s	98⅝	98⅝	98⅝
11	Anaconc Cop 7s '38	238	237½	237½
21	Do 6s '53	104	103¾	104
2	A C Line uni 4½s	94½	94½	94½
4	Am Chil Nitrate 7s	97½	97	97
30	Arm & Co Del 5½s	97½	96⅜	97
30	Arm & Co r'est 4½s	91	90½	91
6	Asso Oil rct 6s	101½	101½	101½
11	A T & S F gen 4s	91¾	91⅝	91½
1	Do adj 4s	85	85	85
13	Do adj 4s st	83⅝	83⅜	83⅜
38	Do 4½s	112½	112	112
2	Atlanta & Bir 4s	86	85	85
1	Atl & Dan 1st 4s	70	70	70
12	Atlan G & W I 5s	72	71½	72
3	Atlan Ref deb 5s	101	101	101
10	Balt & O rfk 6s '95	109½	109¼	109¼
1	Do 1st 5s	103½	103½	103½
12	Do rfgs 5s	101¾	101¼	101¼
18	Do 5s P 2000	101¼	101⅛	101⅛
19	Do cvt 4½s	96¾	96⅜	96⅜
1	Do 5s S W div	100⅝	100⅝	100⅝
7	Do 4s T & C div	82	81⅞	82
7	Bell TP 1st rf 5s B	104	103¾	104
7	Do 5s C '60	105	105	105
11	Beth Steel con 6s A	104	103¼	103¾
11	Do con 5½s	101¾	101¼	101½
1	Do rfg 5s	101¾	101¼	101½
5	Do p m 5s '36	101	100	100
19	Bost & Me 5s '67	92½	92⅜	92¼
1	Bow Bill Hotel 7s	98½	98½	98½
8	Bway&7th Av cn 5s	73½	73¼	73¼
1	Bkln Edis gen 5s A	103	103	103
4	Bkln Man Tran 6s	94½	94½	94½
3	Bkln Un El 1st 5s	87	87	87
5	Buff R&P con 4½s	91⅞	91⅞	91⅞
1	Bush Term con 5s	98⅛	98⅛	98⅛
1	Bush Term Bldg 5s	100½	100½	100½
1	Cal Gas & El 5s	100½	100½	100½
1	Camaguey Sug 7s	93	93	93
7	Can N Ry 4½s '54	93¾	93¾	93¾
2	Do 4½s '57	94	93¾	94
1	Can Nor deb 6½s	114¾	114¾	114¾
8	Can Pac deb 4s	85	84½	85
20	Central Pac 5s	100	99½	100
5	Certainteed 5½s'48	69½	69½	69½
3	Chesap Corp 5s '47	99	98¾	98¾
20	C & O cvt 4½s '30	98¾	98¾	98¾
66	Do rfg 4½s A	96¾	96¼	96¼
17	C B & Q rfg 5s A	102	101½	102
25	Do 4½s '77	95	95	95
14	Do gen 4s	90¾	90¾	90¾
11	Chi & E Ill 5s '51	82	81	81
4	Chi Gt Western 4s	66¾	66¾	66¾
8	CM&StP Gen 4½sE	95	95	95
1	Do gen 4s A	84	84	84
41	CMSP&Pac 5s	91¾	91	91¼
44	Do adj 5s '2000	74	73¼	73⅝
8	Chi & N W 7s	101	101	101
7	Chi & NW deb5s'33	100	99⅞	100
6	Chicago Rwy 5s	80½	80⅛	80½
2	C R I & P 4½s '52	89	88	89
29	Do rfg 4s	93¾	93½	93½
5	C StPM&O con 6s	99⅞	99⅞	99⅞
1	Do deb 5s	97¾	97½	97½
1	Chi Un Sta 6½s A	114¼	114¼	114¼
24	Ch & W In 5½s'62	101¼	101¼	101¼
12	Chile Con 5s '47	95¾	94	95
27	Cinn G&El 4s '68	87	87	87
8	CCC&StL rfg6sA	99¾	99¾	99¾
45	Comm Inv Tr 5½s	98¾	98¼	98¼
3	CCC&StLrf4½sE	95¾	95¾	95¾
2	Cleve U T 5½s	106	106	106
14	Colon Oil 6s '38	106½	106½	106½
3	Col G & E 5s '52	98¾	98¾	98¾
1	Com Credit 6s	97	97	97
2	Do 5½s	92	92	92
1	Con R&L 4½s sta	95½	95½	95½
31	Con Gas NY 5½s'45	105	104	105
10	Consumers Pw 5s	101	101	101
4	Crown C&S 6s'47	95	95	95
3	Crown Will 6s '51	100¾	100¾	100¾
8	Cuba C S db 8s	66½	66	66
1	Cuba No Rys 5½s	81	81	81
5	Cub-Am Sug col 8s	100⅝	100⅝	100⅝
1	Cub Dom Sur 7½s	91	91	91
1	Cuyamel Fruit 6s'40	99	99	99
2	Del & Hud 7s	101⅝	101⅝	101⅝
2	Do rfg 4s	89½	89½	89½
1	DG&E 1st rfg 5s	98⅝	98⅝	98⅝
5	D & R G con 4s	88	88	88
64	Do West gen 5s	93½	91¼	91¼
4	Do 1st 5s	87¼	87	87
1	Det Fd 1st&rt 6s B	106½	106½	106½
1	Do rfg 5s '40	102½	102½	102½
8	Dodge Br db 6s '40	99¼	99	99¼
1	Dodd J Mfg 6s	87¾	87¾	87¾
4	Donner Stl rfg 7s	100½	100½	100½
5	Dug Lt 4½s A 67	98⅜	98⅛	98⅛
4	E Cuba Sug 7½s	80	80	80
4	Erie 1st c ext 7s	101¾	101	101¼
11	Do rf&imp 5s '67	93	92⅛	92⅛
1	Do 1st c pr in 4s	80½	80½	80½
8	Do gen lien 4s	77	76½	76½
3	Fisk Rub 8s	111½	111½	111½
5	Fla E Cst 5s '74	76½	75½	75½
2	Gen Asphalt 6s '39	104½	104½	104½
13	Gen Cigar 5½s '47	99½	99	99½
55	Gen Mot Acpt 6s 37	101½	101	101½
3	Gen Petrol 5s '40	99¾	99¾	99¾
22	Goodrich B F 6½s	107	106⅞	106⅞
16	Goodyr T&R 5s '57	92½	92	92
2	Grt Falls Pow 5s	106½	106½	106½
30	Grt North 7s A	109½	109¼	109¼
1	Do 5½s B	105	105	105
1	Do gen 5s	101	101	101
3	Gulf Sts Stl 5½s	97	97	97
1	Havana Elec 5½s	65¾	65¾	65¾
1	Hock V 1st cn 4½s	97	97	97
2	Hud Coal 5s A '62	77	77	77
17	Hud & Man rf 5s A	91½	91	91½
26	Do adj inc 5s	74½	73¾	74½
33	Hum O & Ref 5½s	100¾	100⅝	100⅝
5	Do 5s '37	100	99⅝	100
3	Illinois Cent 4½s	97½	97	97¾
10	Ill Cent col tr 4s'53	85¾	85¾	85¾
6	IC&CSL&N4½s'C 63	96	95½	95½
1	Ill Steel deb 4½s	95¾	95¾	95¾
1	Ind Harbor Belt'41	91¼	91¼	91¼
4	Indiana Steel 5s	102	101⅞	101⅞
1	Inland St 4½s A'78	91¾	91½	91¾
1	Do 5s '57	100	100	100
1	Interb R Tr 6s	77	77	77
2	Do rfg 5s	75¼	75	75
2	Do rfg 5s ctf	75½	75½	75½
2	Int Cement 5s '48	105	105	105
27	Int Gt Nor adj 6s	90	89⅝	89¾
1	Int Match 5s ctf	91¼	91¼	91¼
3	Int Mer Mar rf 6s	101¼	101	101
2	Int Paper rfg 6s A	95	95	95
1	Do cvt 5s A	92½	92⅜	92⅜
16	Int Rys C A 6s '47	95¾	95¾	95¾
5	Int Rys Cent Am 5s	78	78	78
12	Int T&T deb4½s'52	93½	92½	92½
374	Do cvt 4½s '39	128⅜	124½	127⅞
3	K C Pow & Lt 5s	101¼	101⅛	101⅛
7	K C South 1st 3s	96	96	96
9	Do 1st 3s	72	71½	72
6	K C Term 1st 4s	65¾	66½	66⅜
12	Kan Gas & El 6s	105¾	105¼	105¼
1	Kresge Found 6s	101½	101½	101½
1	Lac G St L 1st 5s	101¾	101¾	101¾
1	LS&MS gld 4s '31	97¾	97¾	97¾
5	L V Pa con 4s 2003	84¼	84¼	84⅛
1	Lig & Myers 7s	119	119	119
3	Do 5s	103	102¾	103
12	Loews Inc 6s ex-w	97½	97	97½
4	Lorillard Co 5s	83¾	82	83¾
2	Lou & N 5s B 2003	102	102	102
2	Do gold 5s 2003	100¼	100½	100½
1	Manati Sug 7½s '42	93¾	93¾	93¾
9	Manhat Ry con 4s	65	65	65
1	Manitoba Sw col 5s	99½	99½	99½
1	Market St Ry 7s	91¾	91¾	91¾
5	McCrory S 5½s '41	98¾	98⅝	98¼
1	Met Ed 5s	101	101	101
3	Midvale St cvt 5s	98	97½	97½
28	Mid ER&L 1st5s&ES1	98¼	98	98¼
10	Minn & StL rfg5s'62	19	19	19
6	Do 1st rfg 4s	24⅜	24⅜	24⅜
7	MSP&SSMarie 6½s	100½	99½	99½
5	MK&Tex new pl5s&A	99½	99½	99½
28	Do adj 5s A	102¼	102¼	102¼
12	Mo Pac rfg 5s'65A	97¾	97	97
44	Do 5s '77 G	96¾	96⅛	96⅛
16	Do 5s '78 G	96½	96⅛	96⅛
8	Do gen 4s	72⅜	71¾	71¾
3	Mob & Oh 4½s '77	92	92	92
3	Mt Pw rfg 5s A	103½	103½	103½
3	Mont Tr rfg 5s'41	96½	96½	96½
4	Morris 1st 4½s	87	86¾	87
1	Murray Body 6½s	99¾	99¾	99¾
1	Nash C&St L 4s	90	90	90
20	Nat Dairy 5½s '48	101¾	101¼	101¼
15	N E T&T 5s	104½	104½	104½
2	NOPS 5s ctf '52 A	93	93	93
10	Do 5s '55 B	92	92	92
2	N O T rfg 5s A	97⅝	97½	97⅝
4	NYC&HR deb 6s	105½	105	105
12	Do rfg-imp 5s	105	104½	105
9	Do 4½s	97½	97¼	97¼
1	NYCLS col tr 5s	76	76	76
6	NYC & SL 6s	100¾	100¾	100¾
1	Do 5½s A	106	106	106
7	Do deb 4s	96⅝	96⅝	96⅝
1	N Y Ed rfg 6½s	113½	113½	113½
1	N Y Edis 5s '44	102¾	102½	102½
1	NYNH&H deb 4s'56	76	76	76
6	NYO&W 1st rfg 4s	67½	67¼	67½
10	N Y St Rys 4½s	43	43	43
3	NYS&W rfg 5s	80¾	80¼	80¼
6	N Y Tel rfg 6s '41	105¾	105¾	105¾
1	Do gen 4½s	98¾	98¾	98¾
7	N Y W & B rfg 5s	99½	99½	99½
4	N Y W & B 4½s	82½	82½	82½
5	Nag Hud Pow 5s	100⅝	100⅝	100⅝
23	Nort & South 5s	99	97½	99
3	Do 5s A	83¾	83¾	83¾
14	N A Edis 5½s	103½	103½	103½
12	Do 5 '57	99¼	99¼	99¼
5	North Pac 6s B	110⅜	110⅜	110⅜
2	Do rf & imp 5s D	101	101	101
12	Do 4½s	97⅝	97⅝	97⅝
8	Do gen 3s	63¼	63¼	63¼
2	Nor St's Pow 6s B	104¼	104¼	104¼
14	Do 5s A	101½	101	101½
1	Ohio Fuh Serv 7s	110½	110½	110½
5	Ore Ry & N con 4s	90½	90½	90½
7	Ore Sh Line rfg 4s	98⅝	98⅜	98⅜
1	Ore Wash RR&N 4s	85	85	85
5	Otis Steel 6s	100½	100½	100½
1	Pas Gas & El 5s	100½	100½	100½
1	Pac F&L 1st rfg 5s	99½	99½	99½
2	Pac T&T rfg 5s'52	102	102	102
1	Paramt Bway 5½s	101¾	101¾	101¾
22	Par Fam Lask 6s47	99½	99	99½
2	Penn Dix 4s '41	92¾	92¾	92¾
3	Penn O&D 4½s '77	94	94	94
10	Penna R R 7s '30	101¼	100⅞	101
16	Do gold 6½s	108	107½	107½
18	Do 5s '64	102½	102½	102½
25	Do 4½s '63	97½	97⅛	97⅛
4	Do con 4½s	100⅝	100⅝	100⅝
2	Do 4s '31	97¾	97¾	97¾
3	Peo G&C of C 5s	104½	104½	104½
5	Pere Marq rfg 5s	101¾	101¼	101¼
13	Phila Co 5s '67	97	96¾	97
1	Philippine Ry 4s	35½	35½	35½
18	Phillips Ptr 5½s'39	91	90⅝	90⅝
25	Do 4½s '63	97½	97⅛	97⅛
4	Do con 4½s	100⅝	100⅝	100⅝
2	Do 4s '31	97¾	97¾	97¾
3	Pitts Coal Co 6s	104½	104½	104½
1	Pittsburgh Ry 4s	35¾	35¾	35¼
1	PCC&StL 5s B '75	107	107	107
3	Port El Pow 6s '47	101	101	101
4	PRyL & P 1st7½sA	107	107	107
13	Postal T&C 5s '53	90¾	89⅝	90¼
11	Pressed Stl Car 5s	97	96½	97
1	Pb Ser E&G4½s'67	97¾	97¾	97¾
2	Purity Bk 5s '48	90½	90½	90½
4	Reading gen 4½s	94¼	94¼	94¼
15	Rem Rand 5½s'47w	93¾	93½	93½
3	Rep Ir & St 5½s	101½	101½	101½
1	Do rf & imp 4½s	101½	101½	101½
1	Reyn L & E 7s '46	107½	107½	107½
8	St L I M & S gen5s	98¾	98¼	98¼
1	Do rfg 4s	99½	99½	99½
12	Do 4s R & G div	83¾	83¾	83¾
6	St L & S F p ln 5s	100	100	100
24	Do 4½s '78	85½	84½	85½
16	Do p lin 4s A	84½	84½	84½
4	St L S WW 1st 4s	84	84	84
1	Do con 4s	85	85	85
1	St Paul & Dul 5s	102¼	102¼	102¼
11	St Paul & Du 1st 5s	98	98	98
13	Seab A L con 6s	75½	75	75
1	Do gold 4s	71½	71½	71½
12	Do adj 5s	40	39½	40
2	Do rfg 4s	57½	57½	57½
1	Sea Air Fla R 6s B	65¾	65¾	65¾
2	Shel F Line 5s '52	94	94	94
16	Shell Un 5s '47	95	94½	95
1	Sierra & S F 5s	97½	97½	97½
2	Silesian Am col 7s	97	97	97
9	Sinc C Oil col 7s	102½	102	102½
13	Do 6½s	99½	99	99¼
3	Do 6s D '30	98¾	98½	98¾
7	Sinc Cr O 5½s '38	95½	95½	95½
1	Sinc P Line 5s	93½	92¾	93¼
17	Skelly Oil 5½s '29	93½	93	93
1	So Bell T & T 5s	101	101	101
1	Sou Pac 4½s '68	93¾	93¾	93
10	Do cvt 4s '29	99⅝	99¾	99⅝
5	Do rfg 4s '55	90¾	90¾	90¾
1	Do col tr 4s	86½	86½	86½
1	Sou Pac of Cal 5s	101½	101½	101½
2	South Ry gen 6½s	119¼	119¼	119¼
2	Do con 6s	111¾	111¾	111¾
6	Do con 5s	107	106¼	106¼
17	Do gen 4s	84¾	84	84¾
1	Do 4s M&S div	93	93	93
5	S W Bell Tel 5s	102	101⅞	101⅞
12	St Oil N J deb 5s	101	100⅞	101
2	Stevens Hotel 6s	98½	97½	97½
2	Sug Est Oriente 7s	92½	92½	92½
3	Tenn El P rfg 6sA	105½	105	105
9	TP&MPT 5½s	105	105	105
3	Third Ave adj 5s	55½	55½	55½
3	Do rfg 4s	61¾	60	60
2	Tol & O C gn 5s	98⅝	98⅝	98⅝
1	Tol Trac 5½s	99¼	99¼	99¼
51	Trans C Oil 6½s'38	100	98½	99½
17	Trumbull Stl 6s '40	102¾	102½	102½
12	U E L & P 5s '32	102½	102½	102½
3	Un Oil Cal 6s C	98	98	98
6	Un Pac 4½s '67	95¼	94⅝	95¼
18	Do rfg 4s	87⅝	87½	87½
14	Un Drug Del 5s'53	95½	95⅜	95⅜
15	U S Rub 7½s '30	100½	100⅜	100⅜
23	Do 5s	90	89½	89½
57	U S Steel sf 5s	108¼	107½	108¼
6	Utah P & Lt 5s	98	97⅜	98
8	Util P & Lt 5½s	92½	92¼	92¼
2	Vertientes Sug 7s	92½	92	92
1	Va Ry & Pow 5s	98⅝	98⅝	98⅝
1	Virginia Ry 5s	101¾	101½	101½
1	Wabash rfg 5½s'75	100½	100½	100½
1	Do 1st 5s	102	102	102
12	Do 5s B '76	97	96⅞	96⅞
1	Warn Sug 7s '41	106	106	106
9	Do 5s '31	96	96⅛	96
4	Do 5s G	103½	103½	103½
18	Do 4½s '36	97½	97	97
1	Carlsbad 8s '54	108	108	108
3	Chile M B 6½s '61	91	91⅜	91⅜
2	Do 6½s '57	91	91	91
6	Do 6s '61	91	90	91
4	Chile Te '42	100½	100½	100½
10	Do 6s '60	92½	91½	92
13	Do '61 Jan	92½	91½	92½
7	Chile 6s '61 Feb	92½	91½	92½
6	Do 6s '61 Sept	92½	91½	92½
1	Chin Gov Ry 5s '51	97	97	97
2	Cologne 6½s '50	93	92	93
5	Colombia 6s '27-61	87⅜	87	87⅜
13	Do 6s '28-61	87⅛	87	87
2	Colom Agr Bk 6s'48	85	85	85
4	Colom Mtg Bk 7s'46	88	88	88
7	Do 7s '47	92½	91½	91½
3	Do 6½s '47	81	80½	81
5	Copennag 4½s '53	87⅜	87⅜	87⅜
1	Cordoba City 7s '57	94½	94½	94½
1	Cordoba Pv 7s '42	97	97	97
1	Costa Rica 7s '51	93	93	93
41	Cuba 5½s '53	101¼	101	101
4	Cundina Marca 6½s	84½	84	84
8	Denmark 6s '42	103¾	103¼	103½
6	Do 1st 6s '60	96½	96½	96½
15	Do 4½s '62	97	96½	97
8	Deutsche Bk 6s '32	96	96	96
1	Dom Rep sf 5s '42	97	97	97
2	Dresd sc 7s '45	100½	100½	100½
1	Duke Pr Pow 6s '66	103½	103½	103½
3	D F Indies stf6s'62	102½	102½	102½
2	Do 5½s '53 Mar	101	101	101
2	Est Rv ext 4s	102½	102	102½
6	Finland stf 7s '50	98½	98½	98½
4	Do 6s '53	96½	96½	96½
1	Do 5½s '58	87½	87	87½
1	do Mun 1s 6½s	85	85	85
3	Fram I D 7½s '42	103	102½	102½
15	Francia 7½s '46	110½	110	110
33	Do 7s '49	106	105½	106
1	Ger C A Bk 7s '50	98¾	98¼	98¼
5	Do 6s '38 Apr	90	88½	88½
4	Do 6s '60 July	84¾	84¾	84¾
30	Ger Cent R Bk 7s	94½	94½	94½
9	Ger ext Ln 7s '49	105½	105½	105½
3	Ger G El 7s '45	100½	100½	100½
1	Do 6s '48	90½	90½	90½
3	G C E P Jap 7s'44	96½	96½	96½
3	Do 6s '50	92	92	92
2	Greece 7s '64	97¾	97¾	97¾
84	Krg & Toll 5sref wi	99½	98	98
6	Hungary 7½s '44	100½	100½	100½
2	Hun Mun 7½s '45	94	94	94
1	Do 7s '46	88	88	88
5	Iseder Steel 6s '48	84	84	84
3	Irish Free St 5s '60	95½	95¼	95½
3	Ital Pub Util 7s	90½	90½	90½
14	Italy 7s 1951	95¼	95¼	95¼
6	Japan 6½s '54	100½	101	101
2	Jap Ster Ln 4s '31	91½	91½	91¼
1	Leipzig stk 7s '47	99½	99½	99½
4	Do 7s '47	103½	102½	102½
7	L Aus Hz P6½s'44	83	83	83
20	Lyons 6s '34	98½	98⅜	98¼
9	Meridn El 7s '57	98¼	98¼	98¼
2	Mex 04 gd 4s asstd	18	18	18
1	Milan City 6½s '52	87½	87½	87½
2	Monte M&A 7s'37w	114	114	114
6	Do 7s '37 ex-w	94½	94½	94½
5	Netherlands 6s '72	103½	103½	103½
1	Do 6s '54	100	100	100
7	New So Wales 5s 57	92½	92	92½
4	Do 5s '58	92	92	92½
10	Nord Ry sf 6½s '50	102¾	101¾	101¾
10	Norway 6s '44	100½	100½	100½
1	Do 6s '44	100½	100½	100½
32	Do 6s '43	100½	100½	100½
1	Norweg H Es½s'67	90	90	90
5	Orl D Ltd 5½s '58	86½	86½	86½
5	Oslo City 6s '55	100½	100½	100½
5	Pa G&E W&s 5s '63	91½	91½	91½
5	Panama 5s '63	93	93	93
1	Par-Lyons M 7s '58	103	103	103
82	Do 6s '58	94¾	94	94¼
7	Paulista Ry 7s '42	103	102¾	102¾
2	Pernambuco 7s '47	92	92	92
5	Peru 7s '59	101½	101½	101½
6	Do 1st 6s '60	86½	85½	85½
10	Do 2nd 6s '61	86½	86	86½
18	Poland 5s '50	96½	96	96½
10	Do 7s '47	84¾	84	84
1	Do 6s '40	80½	80½	80½
5	Queensld 7s '41	110	109½	109½
1	Do 6s '47	103½	102½	102½
13	Rhinelbe 7s '46 ex-w	95	94½	95
6	Rhine Westph 7s '50	100½	100½	100½
3	Do 6s '52	93	93	93
2	Rima Steel 7s '55	94	94	94
5	Rio de Jan 6½s '53	93	93	93
3	Rio Gr do Sul 8s'46	105¾	105¼	105¼
6	Do 7s '66	96¼	96¼	96¼

EVENING SUN-TELEGRAPH MARKETS

STOCKS RISE AS FRESH BUYING DEVELOPS

NEW YORK, April 2.—(AP.)—Speculative confidence in the stock market appeared to have been restored today, when fresh buying operations developed in the oil, public utility and steel shares. Call money renewed at 12 per cent, but was expected to work lower as the April 1 dividend and interest checks returned to the banks. The recent gyrations in money rates, and the controversy that has developed therefrom, has had a restrictive effect on speculative operations, trading showing a further marked reduction in volume.

There were several developments in the day's business news that had a cheerful effect on sentiment. President Grace, of the Bethlehem Steel Corporation, told stockholders that operations of the corporation were practically at capacity, and that the outlook for the industry was excellent. Private advices from Tulsa indicated a sharp drop in crude oil production. Francis H. Brownell, vice-president of the American Smelting and Refining Company, told stockholders that earnings in the first two months of the year were at the rate of $9.65 a share annually, as a result of the high price of copper.

CREDIT TIGHT.

Credit conditions continue tight. Time money was quoted as high as 9 per cent for the shorter maturities. Wall Street derived considerable comfort from the statement of Chairman McFadden, of the House Banking and Currency Committee, that no remedial legislation was needed to correct the evils of stock speculation and his advice to the Federal Reserve Board "to leave Wall Street alone and let it boil over of itself rather than do things which, if continued, will put at risk the general prosperity of the country." Reports from the Treasury Department that income tax collections will provide a surplus of $100,000,000 or over at the end of the fiscal year also were well received.

Express shares were buoyant in today's market, Adams scoring 3¼ points to a new high high at 624, while American and American Railways each jumped 16½ points. International Telephone rallied 11 points to 272, or 20 points above yesterday's low, and Wright Aeronautical converted an early loss of 3 points into a gain of 6½.

Rumors were in circulation in Wall Street today that the Cutten, Fisher and other large financial interests, previously identified with the leadership of the "bull" movement, had liquidated freely of their speculative holdings. The action of today's market, however, disclosed little evidence of any extensive liquidation.

PIERCE SOARS

Pierce Arrow preferred soared 9¼ points, but rallying tendencies in the other motors were held in check by unconfirmed reports that the recent break in stock prices had brought about some cancellations of spring orders.

Commercial Solvents ran up 10¾ points and Otis Elevator, Curtiss Greene Cananea Copper, Safeway Stores, A. M. Byers, Electric Auto-Lite, St. Joseph Lead, Johns Manville, Lambert, American Telephone, Montgomery Ward, National Cash Register and Commercial Credit all sold 4 to 8½ points higher. Bethlehem, Vanadium and Republic, all up 3 points or more, led the advance in the steel shares. Superior Steel moved into new high ground.

Profit-taking sales predominated for a time in the afternoon. Radio reacted 4 points and International Telephone and Telegraph 6. Baldwin Locomotive dropped 13 points to 250. Renewed accumulation of the oils, particularly the Standard group, in the final half hour was supplemented by demand for prominent motors. Radio rebounded again to above 104. The market closed strong. Total sales approximated 3,700,000 shares.

CHICAGO BOARD

CHICAGO, April 2.—Buying in Chicago against selling in the Northwest to close out recent spread trades turned wheat prices here sharply upward in the late dealings today. Wheat advances here were assisted by a better tone in the stock market. Besides, Chicago wheat offerings toward the last were light and the pit surplus was readily absorbed, with outside business here larger as wire service was better. Reported need of rain in parts of Kansas was also a late stimulating factor.

Wheat closed firm, ¾ to 1¼c net higher; corn, ¼ to ⅜c off; oats, unchanged to ⅛@⅜c lower, and provisions varying from 5@7c decline to a rise of 60c.

Wheat traders here leaned to the selling side of the market much of the time today and found buying support lacking as a rule, except on declines in price or from previous sellers who were in a position to collect a profit. Absence of domestic crop damage reports gave incentive for selling, and as did 2,048,000 bushels increase in amount of wheat on ocean passage. Meanwhile, relative strength of Liverpool wheat market was ascribed to lack of pressure by wheat offerings from Argentina, where port labor troubles appeared to be extending.

The following quotations on the Chicago Board of Trade are reported by A. S. Marsten & Co.:

	Open	High	Low	Close
WHEAT—				
May	1 20⅝	1 18⅝	1 20⅛	1 20⅝
September	1 25¾	1 23¾	1 25⅝	1 25⅝
CORN—				
May	92¾	91⅝	92⅝	92⅝
July	96	95¼	96	95⅞
September	96⅝	96	96⅝	96⅝
OATS—				
May	46	45½	46	46
July	45	44⅝	45	45
September	43⅝	43	43⅝	43⅝
RYE—				
May	1 04⅞	1 02	1 03⅝	1 03⅝
July	1 05	1 03	1 04⅝	1 04⅝
September	1 06¼	1 03¼	1 05⅝	1 05⅝
LARD—				
April				12 00
May	12 25	12 15	12 15	12 15
July	12 62	12 50	12 50	12 50
September	12 87	12 82	12 82	12 82
RIBS—				
May	13 95	13 90	13 90	13 90
July				14 10
BELLIES—				
May	14 10	14 05	14 10	14 10
July	14 42	14 37	14 42	14 42
September	15 25	15 22	15 25	15 25

NEW YORK CLOSE WITH NET CHANGES

TUESDAY, APRIL 2, 1929.

—A—

Div	STOCKS	Open	High	Low	Close	Chge
	Abitibi P & P	39½	39½	39½	39½	0
6	Adams Exp.	595	625	595	625	+35
2	Adams Millis	30	30	30	30	.....
	Advance Ru	86⅜	88	84¼	88	+2
	Do pref	84⅜	88½	84⅜	88½	+3
	Ahumada Ld	3½	3½	3⅜	3½	0
3B	Air Reductn	100	103⅜	100	103	+3
	Alax Rubber	8⅛	8⅜	8⅛	8⅜	+ ⅛
	Alaska Jun	7	7	6⅜	6⅜	— ⅛
	Alb P W Pap	16¼	16½	16⅜	16½	— ⅜
	Alleghany C	29⅜	30⅛	29⅛	29¾	+ ⅝
5.50	Do pref wi	100	100¼	100	100¼	+ ¼
6	All Ch & Dye	267	270½	267	270	+2¾
7	Do pref	121	121	121	121	0
7	Allis-Chal	171½	171½	171½	171½	-3½
2	Amerada Cor	33⅜	34½	33½	34½	+1½
	Am Ac Chem	105	107⅜	105	107⅜	+3
	Do pref	58½	58½	58½	58½	-1½
3B	Am Bak Note	114	114	114	114	— ½
	Am Beet Sug	16	16	15⅝	15⅝	— ¾
	Am Boach M	54½	55	54⅜	54½	+1¾
1.60A	Am Br S Fdy	53	54	52	52	-1
	Am Br Stov	25¼	28⅜	25¼	27⅜	+2
4B	Amer Can	119⅜	121¾	118½	121½	+2½
	Do pref	141	141	141	141	0
6	Am Car & F	99	99½	99	99½	— ½
	Am Chain					
7	Do pref	78¼	78¼	78¼	78¼	— ¾
2	Am Chicle	50	50	50	50	0
6	Am Express	310	316½	306	306	+6
	Am For Pow	92	94	92	92½	+ ⅛
	Do 2d pref	93	95⅛	93	93⅜	+ ⅜
3	Am Home Pr	79	79	79	79	+1½
2B	Am Ice Sec	40	40⅜	40	40¼	+¼
2A	Am Internat	62½	64⅞	62½	64⅜	+1⅝
	Am La Fran	6¼	6⅞	6⅜	6⅜	— ⅛
8	Am Locomot	115	117	115	117	+ ¼
	Am Piano	9⅞	9⅞	9⅞	9⅞	+ ⅜
1A	Am Pow & L	95¼	98⅛	95¼	96	-1
3	Do 5% pref	74¼	74¼	74¼	74¼	— ¼
5	Do 5% pf st	80	80	80	80	+ ½
6	Do 6% pref	99¼	99¼	99¼	99¼	+ ¼
5	Am Radiator	171½	177½	171½	177½	+2½
6	Am Rlwy Ex	154	167½	154	160¼	+9¼
	Am Republics	58¼	61¼	58¼	60⅜	+2⅝
5B	Am Saf Raz	66	66	65	65	-1½
3	Am Seating	36⅛	36⅛	36⅛	36⅛	+ ⅛
8	Am Shipbldg	90	90	90	90	0
	Am Ship & C	4¼	4¼	4¼	4¼	0
4	Am Sm & Re	108	109⅜	108	108⅜	— ¾
3	Am Steel Fd	67	67	66	66¾	— ⅜
	Am Sugar	78	78	72¼	72½	— ½
9	Am Tel & Tel	218	222	218	220¼	+1¾
8	Am Type Fd	144	144	144	144	— ½
1A	Am Wat Wks	80	82	80	81¼	+1⅜
	Am Woolen	20¾	20½	20¼	20½	— ⅛
	Do pref	46⅞	46⅞	46¼	46¼	+ ¼
	Am Writ Pap					
	Do cfs	10½	10½	10¼	10½	0
	Am Zinc & L	39½	41⅞	39⅛	39¾	+2
	Do pref	103	103	103	103	+3
7	Anaconda Cop	151¾	154	151¼	153⅛	+1½
2.40	Anchor Cap	55	55¾	55	55¼	+3
3	Andes Cop	55½	56½	55⅛	56⅛	— ¼
2	Arch Dan M	40	40⅜	39⅞	40¼	+ ⅜
	Arm of Ill A	13	13¾	13	13¼	+ ⅜
	Arm of Ill B	7	7½	7	7¼	+ ⅛
1.50	Art Metals	28	28	28	28	-1
2.50	Assoc Dry G	55	55¾	54⅛	54⅜	+ ⅜
2	Assoc Oil	48	48	48	48	.....
10	Atch T & S F	197⅜	198	197	198	+ ⅜
	Atl G & W I	46	50¾	45½	49¼	+3¾
4	Do pref	55	58	55	57½	+3¾
1.25B	Atlantic Ref	59	61	59	60½	+1½
7	Do pref	115	115	115	115	0
4	Atlas Powder	96½	96½	95½	95½	— ½
	Austin Nich	6⅜	6⅜	6	6	0
4.45	Aust Cre An	60	60	60	60	+1
	Auto Sales	27½	29	27½	29	+1½
3	Auto S Raz A	45½	45½	44	44	-1

—B—

7	Baldwin Loc	250	250	250	250	-13
7	Do pref	117⅝	119¾	117⅝	119¾	+2¼
6	Balt & Ohio	122¾	122½	122	122	+ ¼
4	Do pref	78¾	78¾	78¼	78¾	.....
2	Barker Bros	30	30	30	30	0
	Barnet Leath	18	18	18	18	.....
1.50H	Barnsdall A	48	46⅝	46	46⅛	+ ⅛
	Beacon Oil	22½	23⅜	22½	23⅛	+ ⅜
3	Beech-Nut Pg	85½	86½	85½	85½	.....
	Belding Hwy	13½	13½	13½	13½	0
4.14	Bele Nat Sty					
6B	Do prior pf	82	83⅜	82	83⅜	+1¾
5	Best & Co	81⅜	82	81	81	+3
4	Beth Steel	101⅜	104⅜	101⅜	103⅝	+2⅛
7	Do 7% pref	118	118	117¼	117⅞	— ⅛
	Bloomingdale	57⅜	58⅜	57	58	+ ½
4	Bon Ami A	80	80	80	80	0
	Booth Fish	6⅝	6⅝	6⅝	6⅝	+ ⅛
6	Borden Co	179	180½	179	180	+3
	Boston & Me	90	90	90	90	0
	Briggs Mfg	41⅞	44⅝	41⅞	43¾	+1⅞
3	Brkwy Mot T	54	55	54	55	+1⅜
4	Bkln Manhat	71½	74⅝	71½	73⅞	+1⅜
5	Bkln Un Gas	182¼	182¾	182¼	182¾	+4⅛
2.50	Brown Shoe	39	39	38½	38½	— ½
	Brunswick T	29	29¾	28	28	— ⅛
3	Brunswk B C	46½	46½	45¼	46	— ¼
1	Bucy & Erie	33⅝	34⅜	33⅜	34½	+1
2.50	Do CV pref	42⅜	43⅜	42⅜	43⅜	+ ⅛
4B	Burchs Ad M	272	276	272	276	+2½
2A	Bush Termnl	68½	68½	66	66	+ ½
7	Do deb	108½	109¼	107	107	-3
	Butte C & Z	7½	7¾	7½	7¾	+ ¼
	Butterick	29	29½	29	29½	+ ¼
2	Butte & Sup	9½	9½	9½	9½	+ ¼
	Byers (A M)	152	155	150	153½	+3¾
2.50B	By-Products	110½	110¾	110½	110¾	+ ¾

—C—

4	Calif Packng	75⅛	75⅛	75⅛	75⅛	+ ⅛
	Callahn Z&L	3⅛	3¼	3⅛	3⅛	+ ⅛
6	Calu & Ariz	130	132	130	130¼	+2½
4	Calu & Hecla	50¼	52⅜	50¼	52⅜	+1½
4.50B	Can D G Ale	82⅜	84	82⅜	83	0
10	Canada Pac	284¾	287¾	284½	287¾	+2¾
2.80	Cannon Mills	40	40	40	40	½
6	Case Thr Ma	440	450	440	450	+10
3	Celotex Co	65⅞	68¾	65⅞	68¾	+3¾
2	Cen Aguirrie	86½	87	85½	86	.....
2	Cen Alloy St	44	44⅞	44	44⅜	— ⅛
8	Cerro De Pas	106½	108⅞	106½	107¾	+1¾
	Certain-Teed	19¼	19¼	19¼	19¼	+ ¼
2	Chesapke Crp	79½	80	79½	80	— ½
10	Ches & Ohio	214	214½	213	214½	.....
	Chic & Alton	14	14⅜	14	14⅜	+ ⅜
	Do pref	17¼	18	17¼	17⅜	— ⅛
	Chi Gt Wstn	16⅜	17¾	16⅜	17⅜	+ ⅜
	Do pref	53¾	54	53	53⅝	+1½
	Ch M & St P	32⅝	32⅝	32¼	32¼	— ½
	Do pref	52⅝	53½	52⅝	53½	— ⅛
50B	Chi Nthwstn	83¾	83¾	83¼	83¾	+ ⅜
6	Chi Pne Tool	31½	31½	31½	31½	+ ⅛
	Do pref	49½	49½	49½	49½	.....
7	Chi R I & P	122½	122½	122½	122½	— ½
7	Do 7% pref	106	106	106	106	.....
2	Chic Yel Cab	32½	32¼	32¼	32¼	+ ¼
3	Chick Cot Oil	40½	40¾	40½	40¾	— ¾
2.40	Childs Co	47¾	47¾	47¾	47¾	+ ½
3.50	Chile Copper	114	114	109	110	-4
3	Chrysler Mot	95	96½	93¼	95	0
3	City Ice & F	55	55	55	55	0
	City Stores	22½	21¾	21¾	21½	+ ⅛
2.50	Do A	50	50	50	50	0
6	Cluett Peaby	68	68¾	68	68¾	.....
4	Coca-Cola	128⅝	131¼	128⅜	131¼	+4
	Do A	48⅞	48⅝	48⅝	48⅝	0
	Colins & Aik	65	65	65	65	-5
	Col Fuel & I	68	68½	68	68½	+ ½
4	Colomb Carb	128½	131	128	131	+ 5
5	Col Gas & El	128½	139	138½	137⅝	-1⅜
6	Do pref	104½	104½	104⅜	104½	— ½
	Do new wi	57⅜	57⅜	56½	56½	+1
	Col Graphone	69¼	71½	69¼	70¾	+ ⅜
2	Comm Credit	47¼	50½	47	49⅝	+2⅜
6.50	Do 1st pref	95⅝	99	95½	98⅜	+3⅛
4A	Comm Inv T	163	164¾	163	164¾	+1¾
7	Do 7% pref	102	102	102	102	.....
8A	Comm Solv	266	285	259	284½	+26½
4B	Comm Power	129⅝	130	129⅜	130	-2
2	Conde Nast P	73	73	72	72	-2½
	Congoleum	24⅜	24⅜	24	24	0
7	Congress Cig	77¼	77¼	77¼	77¼	-1
1	Cons Cigars	84⅜	84⅜	84⅜	84⅜	+1⅜
	Consol Film					
2	Do pref	26⅞	26⅞	26½	26¾	+ ⅜
2	Consol Gas	101⅜	103⅝	101⅜	103⅜	+1⅜
5	Do pref	99⅛	99⅝	99⅛	99½	+ ½
6	ContlRofC pf	64½	64½	63½	63½	.....
	Cons Textile	3¾	4	3¾	3¾	0
1.20	Container A	18¾	18¾	18⅜	18¾	— ⅛
60	Do B	9	9¾	9	9¼	— ⅛
	Cont Bak A	60½	61½	60½	61½	+1
	Do B	9½	9¾	9½	9½	+ ⅛
8	Do pref	92	92	92	92	0
2.60	Cont Can	74	74¾	73⅜	74	+1
2	Cont Insur	80¼	80¾	80¾	80¾	+ ¾
80	Cont Motors	20¼	21⅜	20½	20⅝	+ ⅛
2.25B	Corn Prod	83	83½	82½	83½	+ ⅝
2.50	Coty Inc	60	62½	60	61	0
	Crosley Rad	99	100½	98½	100¼	+1½
5	Crucible Stl	88¼	88¾	88	88¼	— ⅛
	Cuba C Sug	3¾	3¾	3¾	3¾	— ⅛
	Do pref	11¾	12	11½	12	.....
	Cuba Co	17	18⅝	17	18	+1
	Cub Am Sug	12	12	12	12	0
	Cudahy Pkg	54¾	55	54¼	54¼	0
1	Curtiss Aero	148	147¾	143	147	-6
3.52	Cutler Hamr	61	61	60¾	60¾	+ ⅛

—D—

	Davison Che	53⅛	54⅜	53⅛	54⅜	+ ⅛
	Del & Hud	186⅛	186⅛	186½	186½	+1½
	Den R G pref	68¾	69½	68	69½	+ ¾
8	Det Edison	255	255	255	255	+ ½
7.50B	D-Wilcox A	55¼	56	55½	56	+1
	Diamond Mh	140	140	130	133½	-11
1	Dome Mines	9¼	9¼	9	9	0

Div	STOCKS	Open	High	Low	Close	Chge
4	Drug Incorp	113½	114	113½	114	+1
4A	Dunhill Inter	66	66	66	66	-1
1	Duplan Silk	21	21	21	21	.....
8.75B	Du Pont D N	180	180	176½	180	+2
6	Do deb	117½	118	117½	118	+ ½
5	Duq Lt 1st pf	100¼	100¼	100¼	100¾	.....

—E—

3	Eaton Axle	62½	64	62¼	63	0
2.50	Ettington Sch	33	33	33	33	+ ⅛
4.50B	El Auto Light	141⅛	144⅛	141⅛	142	-1⅞
	Elec Bond	16⅛	16⅜	16⅛	16⅛	+ ¼
1	El Pow & Lt	62	64½	62	63¾	-1¼
7	Do pref	105¾	105¾	105¾	105¾	— ¾
8	Endict Jhson	72	72	72	72	— ½
1A	Engve Pub S	51	51	49⅓	49¾	+ ¼
2	Equit Office	34¾	35	34⅝	35	+ ¼
	Erie R R	66½	67⅛	66½	67⅛	+ ⅜
	Do 1st pref	59	59	59	59	0
4.50B	Eureka Vac	49⅜	51	49⅜	51	+2

—F—

3	Fairbks Mrse	48¾	48¾	48¾	48¾	-1¾
1.50	Fed Lt & Tr	82⅜	83	82⅜	83	0
2	Fid Ph F Ins	93	93	93	93	-1½
1.50	First Nat Str	65	66⅞	65	66¾	+ ½
	Fisk Rubber	12⅝	13	12½	12½	— ¼
	Do 1st pref	60¼	60¼	60	60¼	+ ¼
3.75B	Fleishman	71	71½	70⅞	71½	+ ⅜
	Florsheim Sh	50	50	50	50	0
	Follansbe Br	64	65½	64	65½	+2¼
	Foundation	52⅜	54⅞	52¼	54⅞	.....
4	Fox Film A	86⅜	88	86⅜	86⅞	— ¼
6.25B	Freeport Tex	44¼	46¾	44¼	45½	+1

—G—

	Gabri Snub A	23½	23½	23½	23½	+ ¼
	Gardner Mot	14⅞	14⅞	14½	14½	0
4	Gen Am T Cr	86¼	88¾	86⅛	88¼	+1¼
	Gen Asphalt	66¾	70⅜	66¾	69½	+3¼
	Gen Cable					
4	Do A	102	102	102	102	0
6B	Gen Electric	230	232	229¼	231	— ¼
.60	Do special	11¼	11¼	11⅛	11¼	+ ⅛
2B	Gen G & El A					
2B	Do B	102	102	101½	102	+1
3	Gen Mills	75⅝	78	75½	78	+3
3	Gen Motors	82¼	84⅛	82¼	84⅛	-1⅜
7	Do 7% pref	125	126⅛	125	126⅛	— ⅛
4	Gen O Adv A	50½	51	50½	51	+ ½
2	Do cfs	36⅛	38⅜	36⅛	38	+ ¼
5	Gen Ry Sig	97¾	99	97¾	98	+ ¼
3	Gen Refrac	69	70	69	70	— ⅜
5A	Gillette S Ra	112	113	111¾	112½	+ ¾
	Gimbel Bros	39⅝	40½	39⅝	40	+ ⅜
7	Do pref	83	83½	83	83½	0
1.67½B	Glidden Co	42	42⅜	42	42½	+ ½
	Gobel Incorp	48⅜	50⅞	48	50¾	+1⅞
2.50	Gold Dust	61	62⅝	60¾	62	+ ⅜
4	Goodrich B F	90¾	91¾	90¾	91¾	+1⅞
	Goodyr T&R	136	138¼	136	137	— ⅜
7	Do 1st pref	103	103	103	103	— ¼
2.50A	Goth Silk Hos					
2.50A	Do new	55¼	56¼	55¼	55⅝	— ⅜
	Gould Cplr A	8	8½	8	8⅛	.....
	Graham Pge	44	44	42½	43⅜	+ ⅜
7	Granby Cop	95½	97¼	95¾	97	+2⅜
4	Grand Stores	85½	89⅜	85½	89¼	+4¼
	Grand Union	23	23	22⅞	22⅞	+ ⅜
1	Grant Co	118½	119	118½	119	+ ¾
25H	Gt No Ore ctf	30½	31½	30¼	31	— ¼
5	Gt Northn pf	104¼	104¾	104¼	104¼	+ ¼
5	Do pfd ctfs	102¾	102¾	102½	102¾	— ½
2.80	Gt Wstn Sug	36	36	35½	35½	— ½
8	Greene C Con	167	172¾	166	171¼	+4½
	Guan Sugar	3⅞	3⅞	3⅞	3⅞	.....
	Gulf Mobile	46¼	46⅞	46¼	46⅝	+ ⅛
4	Gulf States	62½	62¾	62½	62¾	+ ⅝

—H—

	Hahn Dept S	43	43⅞	43	43⅝	+ ⅞
6.50	Do pref	100½	101	100½	100½	0
7	Hanna 1st pf	94	94	94	94	.....
	Harb Walk R	60	60	60	60	.....
2	Hartman A	25½	26½	26	26	.....
	Hav El Rlwy	8	8	8	8	+ ¼
	Hershey Ch	74	74	74	74	-1¼
	Do pref	88⅞	84½	83¾	84¼	-1¼
1.50	Holland Fur	43½	44	43¼	44	0
2.50	Hollndr&Son	17¼	17¼	17¼	17¼	.....
	Houston Oil	104¾	109	104	108	+3
	Howe Sound	73¼	76¾	73¼	75¾	+1¾
2.60	Hud & Man	42	42	42	42	+1
5	Do pref	74½	74½	74½	74½	.....
6	Hudson Mot	86¼	88⅛	86¼	88½	+2
2A	Hupp Motor	66½	67½	66	67½	+1½

—I—

7	Ill Central	136½	136½	136½	136½	+1⅜
4	Do L L	75	75	75	75	-2
2	Indpdt O&G	34	36½	34	35½	+1½
	Indian Mtcle	22¾	23	22¾	23	.....
	Indian Ref	43¾	49⅛	43¾	46⅝	-2⅛
	Do ctfs	41½	45⅞	41⅜	45⅞	+4⅜
6B	Ingersol Rnd	131	131	131	131	0
6.75B	Inland Steel	90	90	90	90	+1
4	Inspirat Cop	53⅞	55	53¼	53¾	0
	Interb Rap T	47	49¼	47	49	+3
	Interent Ruh	10⅜	10¾	10¾	10¾	+ ¾
	Intern Ag Ch	13½	14	13½	13⅞	+ ⅛
1.75	Do pr pref	80¾	80¾	80¼	80¼	.....
5A	Intern Bus M	158	158	158	158	-0
4	Internat Cem	87½	87¾	87½	87¾	+1¼
2	Intern Combus	69	72¼	68¼	72½	+4½
3.50	Intern Harv	103¼	106¼	103¼	106¼	+1½
7	Do pref	141¾	141¾	141¼	141¾	+ ⅛
3.20	Inter Mtch pf	81	81¾	81	81	0
	Inter Mer M	6⅝	6⅝	5⅝	5⅝	+ ⅛
	Do pref	40¾	42⅞	40¾	42¾	+3⅝
.80	Intern Nickel	47½	49⅞	47½	49¼	+2⅝
2.40	Intern Paper					
2.40	Do A	32	32½	32	32¼	+1½
	Do C	14¼	14¼	14¼	14¼	+ ½
	Do pf new	88½	88½	88½	88½	— ½
	Intern Salt	76	76	74	74	-2½
8B	Intern Silver	139	139	139	139	+3
8	Intern T & T	260½	272¼	260½	268½	+7½
2	Interste D S	79	80¾	79	79⅝	+ ⅝

—J—

7	Jones & L bf	121⅛	121¼	121	121¼	.....
3	Johns Mnvle	168	171	167	168	+1½
	Jordan Mot	10	10	9¾	9¾	— ¼

—K—

5	K C Southn	82½	88	82¼	88	+ ½
5	Kayser J	81⅝	81⅝	81	81⅛	-1
	Keith Al Orp	29¼	29¼	29¼	29¼	+ ⅜
	Kelly Spnfld	15¾	16¼	15⅝	16⅛	+ ⅝
	Kelvinator	13⅞	14⅛	13¾	14⅛	+ ⅜
4	Kennecot Cop	89¾	91⅞	89⅛	90¼	+ ⅜
	Kinney Co	61	61	61	61	+1
	Koister Rad	53	53½	51¾	52⅞	— ⅛
1.50	Kraft Ph Ch	33¼	33¼	33¼	33¼	+ ⅛
1.60	Kresge S S	48¾	50	48¼	49⅞	-1⅛
1A	Kroger G&B	89	91	88½	91	+2½
1.24	Kruse & Tol	38½	38½	38	38¼	— ⅜

—L—

	Lago Oil & G	29⅜	31½	29⅜	31½	+2½
8	Lambert	140¾	144¾	140¼	142¾	+2¾
	Lee Rub & T	18½	18½	18½	18½	— ½
2.50

EVENING New York Curb Market SUN-TELEGRAPH New York Curb Market MARKETS

SUPERIOR STEEL TO SHOW SHARP GAIN IN EARNINGS

By GEORGE H. SNYDER

Earnings of the Superior Steel Corporation are expected to be on a sharply ascending scale for the remainder of this year. March profits will exceed January and February and second quarter profits which may double the first quarter have been predicted.

Announcement will be made shortly of the adoption of several parts made from rustless iron by leading automobile manufacturers. Superior Steel has a contract with the Rustless Iron Corporation of America giving it exclusive rights for the conversion of this metal into strips. Frank R. Frost, president of Superior Steel, has been elected a director of Rustless Iron. This will closely cement the relationship between the two companies.

BIG FIELD OPEN

One of the outstanding developments in automobile engineering over the next year may be the replacement of nickel-chromium plated brass with rustless iron. A glance at any row of automobiles, whether high or low priced, after a few months' service usually shows the plating worn off the rims of lights and off the door handles. Rustless iron offers a cheaper product than plated brass, which has an equally high finish and which can never wear off or corode.

Superior's margin of profit on the conversion of rustless iron into strips is substantially higher than from the rolling of ordinary hot and cold rolled strip steel. The profits before depreciation of $54,354 in January and of $50,821 in February were shown before any large tonnages of the new rustless product had been rolled. They reflected lower costs which the company has secured on a highly competitive product. March and subsequent months will show the profits on a non-competitive product which is being enthusiastically received by the motor industry.

RECORD BROKEN

Superior's output has been sold for several months ahead. March will break all previous production records. On March 27 the company rolled 1,000 tons of strips in 24 hours on its five hot mills. This was about 40 per cent greater than its previous record days.

In anticipation of advancing prices of steel billets and slabs from which strips are rolled, large purchases were made at substantially lower prices than the present market level. This is also contributing materially to current improvement in profits.

Superior has no preferred stock and only 100,000 shares of capital stock in the hands of the public. This will be increased to 115,000 shares by the offering of rights to stockholders. The only indebtedness consists of $2,006,000 of first mortgage 6s, about one-fifth of which have been purchased and are held in the treasury. With such a small capitalization, any improvement in earnings is substantially reflected on the profits for the stock. The cash position is strong, so that greater earnings can be passed on to stockholders without any protracted delay.

GOOD MARKET EXPECTED

Following its policy of diverting production from highly competitive products to specialties with a large margin of profit, the company has started the rolling of Copperweld steel strips. The billets for these are purchased from the Copperweld Steel Company, of Glassport. With the rapidly rising price of copper this product is expected to find a very good market. It consists of steel with a coating of copper which can replace the solid metal for many purposes.

Thus far not a single pound of rustless iron strips has been returned by purchasers as unsatisfactory. In view of the fact that the price of the product is considerably lower than that of other rustless and stainless steels, the good reception of the product is not surprising. In addition to its uses for automobile trim, flexible cable for leads to automobile lights, and other motor adaptations, the metal can be used for chains and other machinery parts where there is exposure to weather or mild acids.

STANDARD OIL SUBSIDIARIES

(Reported by Kay, Richards & Co.)

	Bid.	Ask.
Anglo-Am Oil non-vot	12⅝	13⅛
Do voting	17¼	17½
Borne-Scrymser	38	40
Buckeye Pipe Line	69	71
Chesebrough Mfg	156	160
Continental Oil	23⅞	24¼
Cumberland Pipe Line	96	99
Eureka Pipe Line	60	63½
Golena-Signal Oil	5	7
Do preferred (old)	70	80
Do preferred (new)	70	80
Humble Oil	110	112
Illinois Pipe Line	305	310
Indiana Pipe Line	89	92
International Petr	50	52½
Imperial Oil, Ltd	97½	98
National Transit	23¾	24
New York Transit	77	81
Northern Pipe Line	77	80
Ohio Oil	70¾	71
Penn Mex	30	32
Solar Refining	40	42
Southern Pipe Line	14	15½
South Penn Oil	48¾	49
South West Penn P L	63	65
Standard Oil Indiana	61	61½
Do Kansas	20	22
Do Kentucky	41	41½
Do Nebraska	47	48
Do Ohio	113	114½
Do Ohio preferred	119	120
Swan & Finch	15½	17
Vacuum Oil	125	127

Tenth Floor
Union Trust Building

Information on
Sears, Roebuck & Company
(S)
Sent upon request

MOORE, LEONARD & LYNCH
Pittsburgh, Pa.
Members:
New York Stock Exchange
Pittsburgh Stock Exchange
Philadelphia Stock Exchange
TELEPHONE ATLANTIC 0358

We Recommend the Purchase of
Hayes Body Corporation
Common Stock
Special Letter on Request
K. W. Todd & Company
Incorporated
Diamond Bank Bldg., Pittsburgh, Pa.
Telephone Atlantic 4817

Securities for Investment
GODDARD & CO.
INCORPORATED
UNION TRUST BUILDING
PITTSBURGH
TELEPHONE ATLANTIC 3436
14 WALL ST., NEW YORK

COTTON MARKET

NEW YORK, April 2.—Cotton opened steady today at a decline of 2 to 7 points, with active months showing net losses of about 10 to 13 points by the end of the first hour under further liquidation combined with some Memphis and Wall Street selling. The easier ruling of the later cables from Liverpool and a more favorable view of the weather seem responsible for part of the pressure which sent the price of May contracts off to 20.47c and the new October contract to 19.87c.

Trading was comparatively quiet, however, and there was enough covering or commission house buying to steady the market at the decline.

Private cables said there had been buying in Liverpool against 5,000 bales of cotton involved in a warehouse fire, with prices later easing on better weather reports and continental selling.

A preliminary private report estimating probable increase in acreage at 4.7 per cent and the area to be planted at 49,137,000 acres, led to a little more selling in the middle of the morning. May declined to 20.40c and the new October contract to 19.81c, making net declines of about 18 to 22 points on the more active positions.

Business tapered off at the lower level, however, and the market was quiet later in the morning, with prices steadier on covering. At midday, active months showed rallies of 7 to 8 points from the lowest. The market was about 10 to 15 points net lower.

DIVIDEND NEWS

The Fair Paying Quarterly.

The Fair, Chicago department store, declared two regular quarterly dividends of 90 cents each, payable May 1 and August 1. Formerly dividends were paid at rate of 20 cents monthly on the common.

* * *

Fajardo Sugar Passes.

Directors of the Fajardo Sugar Company voted to omit the $2.50 quarterly dividend due at this time.

* * *

Miami Doubles Dividend.

The Miami Copper Company declared a quarterly dividend of $1 a share, placing the stock on a $4 annual basis, payable May 15 to stock of record May 7. The previous quarterly payment was 50c.

* * *

Higher Basis for Melville.

Melville Shoe declared a quarterly dividend of 35c on common and regular quarterly dividend of 1¾ per cent on first and second preferred, payable May 1, record April 19. Three months ago 25c quarterly and 10c extra was paid on common.

* * *

DIVIDENDS UNCHANGED

	Payable	Record
Salt Creek Pr Ass, 75c q	May 1	Apr 15
New Jersey Zinc, 25 q	May 10	April 20
1 Silver & Bros pfd $1.75 q	May 1	Apr 20
American Can 75c q	May 15	Apr 30
Brown Shoe pfd 1¾% q	May 1	Apr 20
Exchange Buffet 37½c q	Apr 30	Apr 15
General Mills 75c q	May 1	Apr 15
Lanston Monotype $1.50 q	May 31	May 21

Potter Title and Mortgage Guarantee Company
Fourth and Grant — Pittsburgh, Pa.

The Successful Real Estate Investor Does Not Take Chances on the Title to the Property He Purchases.

The County of Allegheny, the City of Pittsburgh, the School District of Pittsburgh, and many of the largest banking and industrial corporations, as well as the largest Church, Charitable and Fraternal organizations, procure POTTER TITLE INSURANCE when purchasing real estate.

But this modern, efficient, experienced and financially responsible service is also at the command of the purchaser of a small lot in the most obscure reaches of the County. The fee is moderate, is based on the consideration or the amount of the real estate mortgage loan, and is paid but once.

NEW YORK CURB MARKET

Following is the list of transactions on the New York Curb Exchange, giving all stocks and bonds traded (00 omitted in sales column of stock list; 000 omitted in sales column of bond list):

STOCKS.

Sales.		High.	Low.	2:45.
1	Acetol Prod	16	16	16
34	Acoustic Prod	8	7⅞	8
12	Aero Sup B new	14¼	14	14¼
4	Do rts	4¼	4	4¼
13	Alex Industries	19⅛	18½	19⅛
1	Allied Pks sta pf	2¼	2¼	2¼
3	Allison Drug B	27⅞	27⅞	27⅞
5	Am Beverage	15⅝	15	15⅝
9	Am Br Box B	18	17	18
*75	Am Cigar pfd	110½	110½	110½
1	Am Cities Util A	39⅝	39⅝	39⅝
13	Do B	25⅜	24⅞	24⅞
14	Am Com Pow A	25⅝	25⅛	25⅝
4	Do war	9	9	9
152	Am Cont Oilfds	.66	.56	.66
18	Am Cyan B	58	56¾	57
1	Am Dept Stores	18¾	18¾	18¾
*75	Do 1st pfd	100	95	100
*50	Am D Tel cvt pf	112¼	112¼	112¼
14	Am & F Pow w	73½	71	72⅝
33	Am Gas & El	145⅞	141¾	143¾
*25	Am Lt & Trac	226½	226½	226½
5	Am Maracaibo	5¾	5¼	5¾
2	Am Nat Gas	14⅛	14⅛	14⅛
12	Am Roll Mill	92½	91⅝	92
1	Am Stores	83½	83½	83½
5	Am Superpow A	98⅞	95⅞	98⅝
7	Do B	97½	96⅛	96⅝
3	Amsterdam	31⅜	31	31⅝
6	Anglo Am Oil	17½	17⅛	17½
1	Do non vot	15½	15½	15½
2	Anglo C C Nitra	41⅝	41⅝	41⅝
13	Arctu Rad Tube	35¼	34¾	35
52	Argo Oil	3⅝	3½	3⅝
8	Ark Nat Gas	5¼	5¼	5¼
3	Do pfd	8⅛	8⅛	8⅛
130	Ariz Globe	.25	.25	.25
4	Armstrong Cork	63½	62	63½
16	Do rts	1½	1½	1½
3	Art Metal	40½	40⅜	40½
3	Asso Dye & Pr	22	22	22
48	Asso Gas & El	60	60	60
22	Do rts	9⅜	9¼	9⅜
2	Asso Rayon pfd	71⅝	71½	71½
3	Atl Fruit & Sug	1	1	1
1	Atlas P Cem n	49	49	49
2	Auburn Auto	172	172	172
2	Autom R Mc cv	21½	20½	20½
1	Aviation Amer	62⅛	62⅛	62⅛
24	Do new	18¾	18½	18⅜
5	Aviation Credit	20	19⅜	19¾
10	Bahia Corp	12⅜	12	12⅜
4	Bellanca Ar vtc	19⅜	19⅛	19⅛
2	Bendix new	120¾	119⅞	120⅜
12	Bliss Co	44⅞	43⅛	44⅞
2	Blumenthal (S)	83	82	83
4	Bohn Alum & B	114⅞	114½	114½
2	Borne & Scrym	42	40	42
9	Braz Tr & Lt	61	58½	59⅝
3	Briggs & Strat	34½	34½	34½
1	Brillo Mfg	24	24	24
5	Bristol Myers	95	94	94
23	Brit Celanese	6⅝	6½	6⅝
11	Bkln City R R	9½	9⅛	9½
2	Buff N & E Pw	65⅝	65⅝	65⅝
4	Do preferred	25⅝	25½	25⅝
3	Bullard Co	49¼	49¼	49¾
15	Burma Cor Ltd	4⅝	4⅛	4⅛
1	Butler Bros	30¾	30¾	30¾
6	Buzza Clark	9	8¾	9
2	Campbl Wyant	41⅝	41½	41⅝
56	Cameo vtc	8⅝	7⅝	8
12	Do preferred	28⅞	27⅛	27⅜
35	Can Marc Wirls	8⅝	8⅛	8⅜
1	Carib Syn new	2¾	2⅜	2⅜
1	Carmen Co A	31	31	31
1	Carnation Milk	39⅛	39⅛	39⅛
2	Carnegie Metals	17	17	17
*10	Caselu Co	202	202	202
3	Cel Cor Am nw	43⅞	43½	43⅞
12	Cen Pub Serv A	44¼	41	44¼
1	Cen States Elec	152⅞	152⅝	152⅝
2	Do war	25	25	25
1	Cen S E cvt pf	127⅝	127⅝	127⅝
5	Do pf ex-war	85⅜	84¾	85⅝
2	Centrifugal P	9¼	9¼	9¼
4	Chain S	33½	33	33⅛
54	Checker Cab new	80⅜	77¼	80
65	Cities Service	120⅜	119¾	120⅛
7	Do new	31	30¾	31
1	Do pfd	97⅛	97⅛	97⅛
1	Do B pfd	9	9	9
1	Do 7% pfd	107¼	107¼	107¼
1	City S Buda	50⅛	50⅝	50⅝
5	Club A Uten	28⅝	28	28⅛
4	Cohn & H & M	40⅜	40	40⅜
25	Colombian S	1¼	1⅛	1¼
1	Colon Oil	9⅞	9⅝	9⅞
15	Col Picture	30½	29½	29⅝
3	Col E&P	61	60	60
4	Com Edison	248	247	248
3	Com Pow pfd	101½	101¼	101½
5	Comstock T n	1⅝	1	1⅛
14	Con Air	33⅞	32⅜	33¼
42	Con Cop M	15¼	14⅝	14⅝
26	Con Film Ind	25⅜	25	25¼
8	Con G&E Balt	88⅞	88⅛	88⅛
1	Con Instrument	27	27	27
15	Con Ldy C	19⅝	18¾	19¼
34	Con Royalty	9⅜	9	9⅜
4	Con Retail S	33¼	33⅛	33¼
1	Con Theater	19	19	19
4	Con Diamond	26⅞	26⅜	26⅝
134	Con Oil vtc	24½	23	24⅓
1	Copper Range	27½	27½	27½
4	Clark O L	18	18	18
1	Colt P F	36	36	36
24	Creole Synd	9¾	9½	9¾
12	Crowley Milner	49¾	48	49
21	Crown Cent	2	1⅞	2
5	Curtiss A E	41⅞	41⅞	41⅞
14	Curtiss Flying	21	20¼	20¼
1	Cur Reid Air pf	30¼	30⅞	30⅞
1	Davage Ind	32⅞	32⅞	32⅞
2	Davenport Hos	27⅞	27⅝	27⅝
1	Davis Drug ctf	50⅞	50⅞	50⅞
42	De Forest Radio	19⅜	18⅝	18⅝
2	Derby Oil	37⅛	37⅛	37⅛
14	Doehler Die-Cas	28⅝	28½	28⅞
11	Dolores Esper	1⅛	1	1⅛
1	Douglas Aircft	30⅞	30⅞	30⅞
1	Dresser Mfg	46½	46½	46½
14	Dubellier Cond	7¼	7	7⅛
4	Durant Mot	13¼	13	13
1	Dux Co ctf	2½	2½	2½
5	East Sts Pow B	46	46	46
91	El Bd & Sh new	80¾	79	79⅜
1	Do pf	106½	106½	106½
15	Elec Invest	103	100	100⅛
1	El P&L op war	42	42	42
1	Do 2d pf	102½	102½	102½
5	Empire Pow	41⅞	41⅞	41⅞
4	Fairchild Aviat	23½	22	22
2	Fajardo Sugar	98¼	86	86
140	Falcon Ld Min	.42	.39	.39
1	Fansteel Prod	11⅝	11⅝	11⅝
1	Fed Wat A	51	51	51
21	Fiat deb rts	9¾	9⅝	9⅝
1	Film Insp Mch	1⅝	1½	1⅝
2	Firest T & Rub	263	260	260
1	Firest T 7% pf	108	108	108
18	First N Copper	86	80	80
4	Fokker Aircraf	35¾	35	35
4	Foltis Fischer	37	36½	36½
*110	Ford Mot Can	1108	1040	1095
64	Do Ltd	19¼	19⅛	19⅛
51	Fox Theater A	28⅞	28½	28⅝
51	Freshm Chas	8¾	7⅞	8¼
14	Gen Bak new	8	7⅝	8
34	Do pref	70	68	70
8	Goodrich Co rts	2⅝	2½	2⅝
4	Gen Bronze	48⅝	47	48⅝
4	G Cable war	36	35½	36
45	G Elec Eng rcts	15	14¼	14⅞
4	Gen Fireprfng	34½	34½	34½
1	Gen Pub Ser	36⅝	36⅜	36⅝
1	Gen Ry & Util	18⅝	18⅝	18⅝
14	Do preferred	91	90½	90½
4	Gilbert Co pfd	46½	43	43
4	Glen Alden Coal	128	127	128
57	Goldman S Tra	107	105½	106⅝
34	Gold Seal Elec	74¼	71	74
42	Gold Coin	1½	1⅜	1½
18	Gold Cons	.70	.51	.56
42	Golden Cen Min	8¼	7¾	8
1	Gothm Knitbac	14	14	14
4	Graphone Corp	81⅛	78½	81⅛
*10	Gt A & P 1st pf	115	115	115
4	Granite Cy Stl	39⅜	38½	39⅜
4	Grigsby Grunw	143⅝	142⅝	142⅝
1	Ground Griprs	37½	37½	37½
1	Guardian Fire	58½	58½	58½
141	Gulf Oil Cor Pa	164¾	162½	164
7	Hapns Cdy Inc	3⅞	3⅞	3⅞
4	Hart Parr	84⅝	82⅜	84
7	Haygart Co	75	73	75
7	Do rights	4¾	4⅝	4¾
4	Hazeltine Corp	41⅞	41½	41½
3	Hecla Min	20⅝	20¼	20⅝
1	Helena Rubinst	20½	20½	20½
4	Hir Walk G&W	70⅝	70½	70⅝
1	Holl Gold Min	7¾	7¾	7¾
2	Houst Gulf Gas	17	16½	16½
1	Horn & Co pfd	46½	46⅛	46⅛
18	Hud Bay M&S	18⅞	18¼	18¾
140	Humble O & R	114¾	106½	113½
2	Huyler S Del	27	27	27
1	Hygrade Food	40	40	40
1	Imp Chem	9½	9½	9½
54	Imp Oil Canada	99	97	99
2	†Indust Fin ctf	42	42	42
1	Ins Co Nor Am	80⅝	80⅜	80⅝
3	Insurance Co	29	29	29
62	Intercon Pet	2¼	2	2¼
84	Internat Pet	57	56¼	56¾
2	Inter Prod	11½	11¼	11½
1	Do pfd	78½	78½	78½
159	Inter T & T	90	88¾	89¾
24	Inter Util B	16½	16	16½
1	Interst Hos	30	30	30
14	Iron Cap Cop	6½	6¼	6½
2	Ital Superpower	16¾	16½	16½
1	Do deb rts	10¾	10¾	10½
1	Jonas Naumbrg	15½	15½	15½
1	Karstadt Rud in	21½	21½	21½
2	Kellogg S & S	15	15	15
3	Keystone Aircft	38⅞	36¼	36¼
12	Kimberly Clark	47⅞	46⅜	46⅜
10	Kirby Pet	2	1⅞	1⅞
2	Klein H part pf	20	20	20
1	Kobacker Stores	65	65	65
24	Kolster Brandes	8⅝	8	8⅜
1	Lake Superior	26⅛	26⅛	26⅛
4	Lakey Fdy & M	32	32	32
4	Landay A	25	22½	25
1	Lane Bryant	70	70	70
4	Lazarus Co pref	101	101	101
2	Lefcourt Rlty pf	37¼	37¼	37¼
10	Lehigh Cl & N	150¾	150	150
3	Lerner Stores	47½	47	47
1	Lily Cup	20½	20¼	20½
1	Lion Oil	30¾	30¾	30⅛
1	London Tin	17⅝	17⅝	17⅝
1	Lone Star Gas	70	70	70
2	Long Is Lt new	53½	53	53
*20	Do pref	110⅞	110⅞	110⅞
22	Louisiana L&E	12	10⅞	12
6	Magdalena Syn	.70	.69	.69
2	Mangel	34⅜	34	34
3	Maning Bow A	19⅜	19½	19½
18	Marc Int Mar	22	21¾	22
4	Marc Wirls Eng	20⅜	20	20
4	Marion Stm Sh	27½	27	27½
15	Mason Val Min	1⅝	1½	1½
4	Mavis Bottl Co	8½	8¼	8¼
7	Memp Nat Gas	15	14½	14⅝
3	Mercantile Stor	107	107	107
1	Merritt C & Sct	25	25	25
1	Metro Ch Store	75	75	75
4	Mexico Ohio	6	6	6
3	Mid Cont Laun	29	28⅝	28⅝
2	M Wes Ut 6% p	98	98	98
1	Minn Hon Reg	64	64	64
12	Miss K Pip Line	32⅝	32	32⅝
8	Moha & H Pow	49	48¾	48¾
1	Do war	27⅛	27⅛	27⅛
5	Mohawk Mines	53	52½	53
3	Montecat rts	3¾	3¾	3¾
1	Moor D Forg A	66⅜	66¾	66⅜
1	Moun Gulf Oil	1¼	1⅛	1¼
12	Moun Prod	19⅝	19½	19⅝
1	Municipal Serv	26⅛	26⅛	26⅛
1	Nach Spring	62⅝	62⅝	62⅝
6	Natl Aviat	72⅝	71⅞	72⅝
12	Nat Dairy wi	64	63	63
1	Natl B Service	67½	67½	67½
4	Nat Family Stor	34	33½	34
45	Do rts	1⅛	1	1
1	Nat Food Prd A	34	34	34
1	Nat Fuel & Gas	26¾	26¾	26¾
12	Nat Mfrs & Stor	29½	29	29
4	Nat Pb Ser B	23⅜	23	23
6	Nat Sug Ref nw	43	41½	43
1	Nebel Co	19	19	19
1	Nehi Corp	23	23	23
2	Nelson Corp	23½	23½	23½
1	Neptune Met A	20½	20½	20½
1	Nestle Le Muir	25	25	25
*150	Newberry Co	116	115⅞	116
4	New Cornelia C	43	41¾	43
*50	New Eng P pf	96	96	96
*20	N J Zinc new	315	310	315
10	N J Zinc	82	80	82
15	Newmont Min	203¾	199¼	203¾
4	Newton Stl nw	92	91	92
4	N Y Investors	42	42	42
*50	N Y Tel 6½s pf	113	113	113
1	Niagara Sh rts	2⅜	2¾	2⅜
14	Niles Ben Pond	45½	43⅞	45⅛
4	Noma Elec	21¾	21	21⅜
25	Norand Mines	54	51⅜	54
30	Nor Am Avia	14⅞	14½	14⅝
20	Nor Cent Tex	10	9½	10
2	Nor Sta Pow A	149½	149	149
15	Northeast Pow	44⅛	43¾	44
1	N'west En new	39	39	39
1	Novadel Agene	24⅞	24⅞	24⅞
30	Ohio Cop	3	2⅞	3
15	Ohio Oil	70⅞	69⅞	70⅝
1	Oil Stocks A	16¼	16¼	16¼
2	Do B	16	16	16
15	Oliver Farm	44⅜	42⅞	43⅞
4	Do sv pf	65	63⅜	64⅜
215	Do pf A	100	100	100
15	Pacific West Oil	20⅜	20	20⅜
2	Pandem Oil	2⅝	2⅝	2⅝
35	Pente Oil Venez	9	8⅜	9
1	Paramount Cab	26⅜	26⅜	26⅜
10	*Penney Co	345	345	345
230	*Penney A pf	100	99¾	99⅞
5	Penn O Ed new	56	55½	55½
3	Do war	33	33	33
25	*Penn Salt	90	90	90
1	Peo L & P A	48¼	48¼	48¼
50	Petroleum Co	31	30¼	30½
*25	Phelps Dodge	304	304	304
5	Do wi	77½	77	77
1	Philip Morris	27⅝	27⅜	27⅜
10	Pick Barth pfd	15	15	15
*25	Piedt & NO RR	70	70	70
10	Pitney B Post	17⅞	17⅝	17⅞
1	P & L E Ry	140	139⅞	139⅞
1	Pitts Pl Glass	67⅜	67⅜	67⅜
20	Plymouth Oil	27⅜	27	27⅛
4	Pratt & Lambt	75	74⅜	75
5	Premier Gold	1⅜	1⅜	1⅜
*75	Procter & Gamb	345¼	345¼	345¼
*250	Puget Sd P&L	99⅜	99	99⅜
2	Pyrene Mfg	8	8	8
2	Rainbow L PrA	46½	46½	46½
15	Do rights	2⅜	2⅜	2½
1	Ray Bestos	75½	75¼	75¼
4	Reiter Foster	6	5¾	6
40	Repetti Candy	1⅞	1⅜	1⅞
1	Republic Brass	47⅜	47⅜	47⅜
1	Richfd Oil pfd	24½	24½	24½
2	Roan Ant Cop	44¼	44¼	44¼
3	Roch C Pow	35½	34¾	34¾
20	Roosevelt Field	16⅞	16⅝	16⅝
20	Root Co pr pfd	26	23½	26
2	Ryan Con	8⅝	8¼	8¼
5	Safe T Stat Co	34	32½	34
*50	Safety Car H&I	213	213	213
10	St Anthony Gld	.35	.35	.35
2	St Regis Paper	121	120¼	121
4	Salt Creek Prod	23⅝	23⅜	23⅝
3	Schiff & Co	60½	60	60
3	Schulte United	17	17	17
1	Sec G Am Inv pf	106	106	106
2	Selberling Rub	51	51	51
30	Selected Indust	22	20⅝	21
5	Do 1st paid	95	94	94
2	Selfridge Pr Sto	3⅜	3⅜	3⅜
30	Servel Inc vtc	18⅛	17½	17⅝
1	Do pfd	68	68	68
10	Shattuck Denn	22⅝	22	22⅝
*25	Sherwin Williams	85	85	85
1	Sierra Pac Elec	51⅜	51⅜	51⅜
4	Sikorsky Aviat	42⅞	41⅝	42⅝
150	Silica Gel Co vtc	29⅞	38⅛	39⅝
1	Sim Brd con pfd	48	48	48
1	Snia Viscosa rct	4½	4½	4½
1	Solar Ref	43½	43½	43½
5	South Asbestos	37⅛	37	37⅛
210	Southwt P & Lt	76⅞	75½	75½
2	Solvay Oil	2¼	2¼	2¼
7	Seas P & L wa	35	33¼	34
1	Sou Cal Ed A p	29	29	29
4	Do B pfd	26⅝	25½	25½
1	Do C pfd	24⅛	24⅛	24⅛
1	South Cit Ut ctf	47	47	47
55	South P Oil	49	47¼	48⅞
1	South Royalty	22⅝	22⅜	22⅜
1	S'west Dair pfd	99½	99½	99½
2	S'west Stores	19	19	19
1	Do pref	21⅛	21⅛	21⅛
5	Span & G Cor	4½	4¼	4½
1	Spieg M St pf	89	89	89
1	Stahl Meyer	43½	43½	43½
1	Stand Invest	38	38	38
2	Stand Motors	3¼	3⅛	3⅛
143	Std Oil Ind	61⅞	60¼	61⅜
2	Std Oil Kan	20¼	20¼	20¼
3	Std Oil Ky	41½	41	41⅜
1	Std Oil Neb	48	48	48
*20	Std Oil Ohio pf	119¾	119¾	119¾
1	Std Pow & Lt	55	55	55
12	Starrett Corp	29¼	29	29
15	Sterl Sec ctfs	35⅜	33	33¼
1	Stern Bros A	44	44	44
3	Stew Warn new	67⅞	67⅞	67⅞
55	Stetson Co	88	88	88
4	Stinnes Hugo	12⅛	12⅛	12⅛
2	Stutz Mot C Am	19⅞	19⅝	19⅞

EVENING News and Views SUN-TELEGRAPH Market Steady Here MARKETS

Forbes

Extraordinary Outpouring Of Favorable Dividends.

By B. C. FORBES

MARCH brought an extraordinary outpouring of favorable dividend declarations. This column's exclusive compilation shows that 196 improved disbursements were announced last month, an increase of no less than 97 over a year ago.

Better dividends have been declared during the first quarter of this year by 442 companies, compared with 308 last year, 263 in 1927 and 361 in the prosperous year of 1926.

Total dividends of all kinds, unchanged and changed, declared during March represent a total of fully $350,000,000, against somewhat less than $240,000,000 in March of last year.

THE feature of this year's dividend record has been the unprecedented number of initial declarations. This is due in considerable measure to the creation of well over 500 investment trusts within the last few years. Many of them start off on a dividend paying basis, either on their preferred stock or on their common shares or both. These investment trust dividends are, in reality, little more than duplications, since investment trusts derive their income mainly from dividends paid by corporations whose shares they hold.

PERHAPS a more encouraging feature of last month's record was the unusually high total of 64 extra disbursements. This showing means that a great many enterprises have been making more than normal profits and that they have sufficient confidence in the future to cause them to share these unusual profits with stockholders instead of adding them to reserves.

Increases in regular rates numbered 24.

THE following table shows the form taken by the cheerful dividend declarations made by industrial, public utility and railway companies last month:

	Ind.	P. U.	R. R.
Initial	70	3	0
Extra	60	3	1
Increased	24	3	0
Stock	22	2	0
Back	3	0	0
Resumed	3	1	1
Totals	182	12	2

THE following table summarizes the favorable dividend changes, month by month, since 1924:

	1929	1928	1927	1926	1925
January	120	111	89	87	69
February	126	98	81	72	64
March	196	99	93	102	81
Total first quarter	442	308	263	361	214
April		70	60	60	34
May		78	68	54	42
June		163	137	98	67
July		93	60	54	36
August		105	63	57	39
September		135	104	85	82
October		133	83	69	54
November		153	136	103	96
December		227	205	184	147
Totals	1468	1179	1025	811	

IT IS encouraging to note that unfavorable dividend action has been taken by fewer companies this year than either last year or two years ago. During the first three months only 20 companies treated their stockholders less generously than formerly, compared with 44 in the the first quarter of last year, and 44 in 1927.

The fact is that the annual reports now appearing are unexpectedly good in a great many cases. It is common, rather than uncommon, for record-breaking profits to be revealed, especially by large enterprises. This, considered along with commercial failure statistics, gives convincing proof that, as a rule, the strong are becoming stronger and the weak weaker. In other words, it is becoming increasingly difficult for small concerns to hold their own against the rapid growth of powerful organizations, many of them created by mergers.

INCIDENTALLY, these encouraging dividend showings throw light on the enormous increase in the amount of non-bank money being loaned in Wall street. Outside of sums supplied by New York banks and by out-of-town banks, there is today out on call in New York $2,898,000,000 furnished by corporations, investment trusts, foreign lenders, etc. This is $1,620,000,000 more than was supplied from similar sources a year ago. Incidentally, this lending "for others" exceeds the total furnished by all banks combined. Obviously, the increased dividend disbursements are not using up all the additional profits which have been earned by corporations. Also, of course, loanable funds have been enormously increased through new stock offerings during the last year or two.

HAPPILY, the prospect still is that, unless Wall Street and Washington upset things, the 1929 dividend record will prove exceptionally satisfactory.

(Copyright, 1929, by B. C. Forbes.)

FINANCIAL NEWS AND VIEWS

The Oils Again.

Heavy calling of loans, with the threat of a higher rate on money, kept the stock market from running away on the up side today, but the list made a very favorable showing under the leadership of the oils and a selected group of industrial specialties. Key stocks were higher, but there was no particular enthusiasm noted in the buying. Oils surged ahead to new high ground for several of the most important issues in the market. Standard Oil, of New Jersey, was the spearhead of the advance, reaching a new high price for all time and strengthening the confidence of the traders following the other oils. President Hoover was reported as strongly favoring plans for elimination of oil and gas waste and, with the apparent accord of the world oil leaders, it seemed the long-neglected petroleum shares were at last on the road to sustained betterment. Oil shares have been the "Patsies" of the entire Coolidge-Hoover bull market. They have made a dozen different false starts, but the so-called "public" is very partial to the group and runs in on the buying side quickly when it gets the idea that a real move is in prospect. Traders were buying them all along the line today.

—$—

Hoover's Attitude on Oil.

President Hoover's attitude toward the effort of the oil industry to follow his conservation move on the public domain is expected to be announced at the White House within next few days, perhaps Wednesday, coincident with the visit to Washington of leaders in the recent Houston and New York meetings of oil men. The oil leaders are going to Washington to confer with Secretary of Interior Wilbur, who has formerly requested from the Department of Justice an opinion as to the legality of the new agreement. After their talk with Wilbur the oil men will call at the White House.

Although no official statement has yet come from the White House, it is learned that a cursory examination of the recent agreement between members of the Amn Petroleum Institute to curb the 1929 production to the 1928 figure is not regarded as contravening the provisions of the Sherman or Clayton acts.

It is said to be the President's opinion that the serious phase of the situation is in over-drilling in various competitive fields. The Petroleum Institute, together with the Oil Conversation Board, arrived at this conclusion, but so far has failed to decide upon corrective measures. It has been suggested federal legislation might be invoked, but, in the opinion of the President, this would eventually lead, as in other instances, to price fixing by the government.

—$—

Bethlehem at Capacity.

Eugene G. Grace, president of Bethlehem Steel, addressing the annual meeting stated the company's operations were currently running at approximate capacity. He stated that while it was too early to prognosticate what the first quarter's earnings would be, he said he was sure stockholders would be "well pleased with the result."

Mr. Grace said: "We feel we are in a position to share any prosperity with stockholders. Our financial condition is sound, so we can see no need for new financing for any project now in sight. Therefore we can properly, fairly and liberally reward common stockholders in the future."

—$—

KSU Doubles Net.

The Kansas City Southern Railway reports consolidated net income for the year ended December 31, 1928, totaled $2,941,287, after fixed charges, equal, after preferred dividends, to $7.01 on 299,599 common shares against $1,897,666, or $5.53 a share, in 1927.

Improvement is due mainly to non operating income which last year amounted to $1,898,702 against $810,568 in 1927.

—$—

Miami Earnings Rise.

Miami Copper Company reports net income of $1,842,379 for the year ended December 31, 1928, after depreciation, but before depletion, equal to $2.46 a share on 747,116 capital shares, against $1,142,457, or $1.53 a share in 1927.

—$—

Actual Copper Shortage.

F. H. Brownell, vice-president of American Smelting & Refining Company, at the annual meeting stated that earnings this year during January and February were at annual rate of $9.65 a share on the 1,820,940 shares of no par common now outstanding. This compares with $8.24 a share reported for 1928. Mr. Brownell did not think that price of copper would go materially higher. He said: "The price has not been put up by producers, but by the consumers as there is an actual physical shortage of copper and with consumers willing to pay a premium for metals, producers cannot hold price down. The limit to advance will be the coming in of substitutes. These however, are coming in very slow."

—$—

Sinclair Pipe Profits Gain.

The Sinclair Pipe Line Company reports for the year 1928 net income of $8,388,285 after interest, federal taxes, etc., compared with profit of $5,367,989 in 1927.

—$—

Devonian Surplus Lower.

Balance sheet of the Devonian Oil Company as of December 31, 1928, shows a decline in profit and loss surplus of $390,530, with that item now standing at $232,424 as compared with $628,954 on December 31, 1927.

—$—

Mayflower Drug Stores.

Moore, Leonard & Lynch, Hill, Wright & Frew and J. H. Holmes & Co. are offering 50,000 shares of convertible preference stock and 50,000 shares of common stock of the Mayflower Drug Stores, Inc., which has been organized to acquire 14 retail drug concerns in this district. The principal downtown store will be opened in the Jenkins Arcade, where a traffic count indicates that 50,000 to 60,000 people pass daily. The purchased stores have been in business an average of 15 years.

The stock is being offered in units of one share of preference and one share of common at $35 a unit. Dividends on the preference stock are cumulative at the rate of $2 a year from April 15, 1929. The preference stock is convertible into two shares of common up to April 15, 1931, into 1½ shares up to April 15, 1933, and on a share-for-share basis up to April 15, 1935. The preference stock is redemable on 60 days' notice at $35 a share and accrued dividends.

The officers of the corporation are men of broad experience in chain drug store operations. F. W. Walker, president, and A. E. Holand, secretary, have been connected with chain drug organizations for many years. George O. Yohe is chairman of the board.

—$—

Petroleum Exploration.

The Petroleum Exploration Corporation reports consolidated net profit of $295,197 for the year 1928, equal to $1.22 a share on the outstanding stock.

—$—

Granite City Steel.

The Granite City Steel Company reports profit of $1,074,993 for the year ended December 31, 1928, after interest and depreciation, equal, after preferred dividends, to $3.48 on 233,877 common shares. The company is affiliated with National Enameling Stamping Company.

—$—

Imperial Oil Split.

Imperial Oil Company, Ltd. (Canada), directors adopted proposal to split no-par captial stock four for one. Stockholders will hold a special meeting April 15 to act on the recommendation.

International Petroleum, controlled by Imperial Oil, also plans a split-up, on a two-for-one basis. Imperial Oil is controlled by Standard Oil Company of New Jersey. Dividends on the new stocks will be at a rate equivalent to that on the old.

—$—

Crude Production Drops.

Daily average production of crude oil in the United States for the week ended March 30 totaled 2,624,457 barrels, a decrease of 26,484 barrels from the preceding week, according to the Oil and Gas Journal. Light oil production during the week decreased 29,337 barrels.

—$—

N. Y. Transit Cuts Capitol.

The New York Transit Company stockholders' special meeting is called for April 15 to vote on proposed reduction of capital stock from $5,000,000 to $1,000,000 and a change in par value from $100 to $10 a share.

—$—

Salt Creek Producers.

Salt Creek Producers Association and subsidiaries, for the year ended December 31, 1928, report net profit of $3,326,429 after charges and federal taxes, but before depletion, equal to $2.22 a share on 1,489,659 shares. In 1927 the company reported profit of $3,321,385 after charges, but before federal taxes and depletion.

—$—

Eastman Earnings Steady.

Eastman Kodak Company reports for the year 1928 consolidated net income of $20,110,440, equal, after preferred dividends, to $9.60 on 2,056,219 common shares, against $20,142,161, or $9.61 on 2,057,055 shares in 1927.

Bank Statements

REPORT OF CONDITION OF THE FRANKLIN SAVINGS AND TRUST COMPANY OF PITTSBURGH,

located at 2815 Penn avenue, Pittsburgh, Pa., as of the 25th day of March, 1929:

RESOURCES.

Reserve Fund: Cash, species and notes	$111,034.30	
Due from approved reserve agents	303,497.46	
		$ 414,531.76
Nickels and cents		236.46
Cash Items		8,124.11
Bus discounted: Upon one name		200,470.00
Bills discounted: Upon two or more names		652,234.30
Time loans with collateral		253,491.76
Call loans with collateral		636,637.52
Loans on call: Upon one name		107,427.16
Loans on call: Upon two or more names		156,622.03
Loans secured by bonds and mortgages		229,739.88
Bonds		414,942.10
Stocks		29,527.01
Bonds and mortgages owned		612,491.66
Office building and lot		209,416.71
Furniture and fixtures		12,192.61
Other real estate		68,097.19
Overdrafts		1,617.83
Other resources not included in above		7,181.30
Totals		$4,014,981.48

LIABILITIES.

Capital stock paid in		$ 175,000.00
Surplus fund		300,000.00
Undivided profits, less current expenses and taxes paid		60,519.41
Reserves for depreciation		45,000.00
Reserve for interest, taxes and expenses		10,997.87
Demand Deposits: Deposits subject to check	$1,730,351.78	
Deposits, Commonwealth of Penna.	100,000.00	
Certified checks	2,573.77	
Cashier's or treasurer's checks	25,951.95	
		1,858,877.50
Time deposits: Time certificates of deposit	500.00	
Time savings fund deposits	1,292,619.46	
		1,293,119.46
Due to banking institutions, excluding reserve		21,146.75
Dividends unpaid		127.38
Bills payable on demand		250,000.00
Other liabilities not included in above		193.11
Totals		$4,014,981.48

TRUST FUNDS.

Mortgages		$ 70,500.00
Other investments, etc		135,172.94
Cash balance		16,486.20
Total trust funds		$ 222,159.14

CORPORATE TRUSTS.

Total amount of securities deposited by corporations with the company as trustee to secure issues of collateral trust bonds	$33,500.00
Total amount of securities deposited by corporations with the company as trustee to secure issues of corporate bonds, including equipment trusts	593,500.00
Total amount of securities deposited by corporations with the company as trustee to secure issues of collateral trust bonds	$33,500.00

Commonwealth of Pennsylvania, County of Allegheny, ss:

I, R. T. Armstrong, cashier of treasurer of the above named institution, do solemnly swear that the above statement is true to the best of my knowledge and belief.

R. T. ARMSTRONG, Cashier or Treasurer.

Sworn and subscribed to before me this 1st day of April, 1929.

A. G. SHARRA, Notary Public.

My commission expires January 16, 1931.

Correct—Attest:

E. A. BLASDELL,
F. J. KRESS,
JOHN E. WILLIAMS,
Directors.

Bank Statements

REPORT OF CONDITION OF THE DUQUESNE NATIONAL BANK,

At Pittsburgh, in the State of Pennsylvania, at the close of business on March 27, 1929.

RESOURCES.

Loans and discounts		$ 5,829,563.21
Overdrafts		255.11
United States government securities owned		1,472,522.65
Other bonds, stocks and securities owned		2,413,037.93
Banking house		400,000.00
Other real estate		111,002.00
Lawful reserve with Federal Reserve Bank		577,531.37
Cash and due from banks		802,014.46
Outside checks and other cash items		5,334.08
Redemption fund		25,000.00
Other assets		48,679.55
Totals		$11,684,940.36

LIABILITIES.

Capital stock	$ 500,000.00
Surplus	1,000,000.00
Undivided profits	153,420.23
Reserve for dividends, contingencies, etc.	25,000.00
Reserve for taxes and interest	59,862.49
Circulation	499,997.50
Amount due to banks	$ 778,945.96
Demand deposits	4,729,746.32
Time deposits	3,026,543.69
United States deposits	300,000.00
Total deposits	$ 8,835,235.97
Bills payable	600,000.00
Other liabilities	11,621.17
Total	$11,684,940.36

State of Pennsylvania, County of Allegheny, ss:

I, D. S. Kerr, cashier of the above-named bank, do solemnly swear that the above statement is true to the best of my knowledge and belief.

(Signed) D. S. KERR, Cashier.

Subscribed and sworn to before me this 1st day of April, 1929.

J. A. MEANS, Notary Public.

My commission expires April 18, 1931.

Correct—Attest:

W. S. LINDERMAN,
A. H. PATTERSON,
R. J. M'KAY,
Directors.

Bank Statements

REPORT OF THE CONDITION OF NAPOLEON STATE BANK

Located at 517 Wylie Avenue, Pittsburgh, Pa., as of the 25th day of March, 1929.

RESOURCES.

Reserve fund: Cash, specie and notes	$10,973.45	
Due from approved reserve agents	4,492.00	
Legal reserve securities, at par	5,000.00	
		$ 20,465.45
Nickels and cents		322.27
Cash items		1,046.66
Exchanges for Clearing House		1,565.70
Due from banking institutions, excluding reserve		4,382.21
Bills discounted: Upon one name		34,493.55
Bills discounted: Upon two or more names		44,121.80
Time loans with collateral		8,630.00
Call loans with collateral		2,895.00
Loans on call: Upon one name		5,525.00
Loans on call: Upon two or more names		4,035.55
Bonds		60,329.20
Bonds and mortgages owned		3,049.92
Furniture and fixtures		2,374.31
Overdrafts		1.91
Customers' liability on letters of credit and acceptances		2,000.00
Book value of legal reserve securities above par		76.42
Other resources not included in above		1,380.17
Total		$196,698.10

LIABILITIES.

Capital stock paid in	$ 50,000.00
Undivided profits, less current expenses and taxes paid	1,855.81
Reserve for depreciation	559.86
Reserve for interest, taxes and expenses	625.00
Demand deposits: Deposits subject to check	$63,910.31
Certified checks	2,346.72
Cashier's or treasurer's checks	3.02
	$ 66,260.05
Time deposits: Time savings fund deposits	$74,318.16
	$ 74,318.16
Acceptances executed and letters of credit issued	2,000.00
Other liabilities not included in above	1,079.22
Total	$196,698.10

Commonwealth of Pennsylvania, County of Allegheny, ss:

I, T. P. Weaver, cashier of the above named institution, do solemnly swear that the above statement is true to the best of my knowledge and belief.

T. P. WEAVER, Cashier.

Sworn and subscribed to before me this 30th day of March, 1929.

JOHN A. MANZIONE, Notary Public.

My commission expires January 6, 1935.

Correct—Attest:

LOUIS NAPOLEON,
I. ELMER ECKER,
A. ARTHUR BOSCIA,
Directors.

Charter No. 6301. Reserve District No. 4.

REPORT OF CONDITION OF THE MELLON NATIONAL BANK OF PITTSBURGH

In the State of Pennsylvania, at the close of business on March 27, 1929

RESOURCES.

Loans and discounts	$ 50,126,631 47
Overdrafts	2 40
United States Government securities owned	51,694,35 86
Other bonds, stocks and securities owned	54,817,73 02
Banking house	1,691,18 61
Real estate owned other than banking house	2,709 52
Reserve with Federal Reserve Bank	9,141,685 94
Cash and due from banks	15,255,912 17
Outside checks and other cash items	13,097 69
Redemption fund with U. S. Treasurer and due from U. S. Treasurer	132,500 00
Other assets	1,241,862 93
Total	$184,117,714 51

LIABILITIES.

Capital stock paid in	$ 7,500,000 00
Surplus	11,500,000 00
Undivided profits—net	686,053 84
Reserves for dividends, contingencies, etc.	2,486,412 72
Reserves for interest, taxes and other expenses accrued and unpaid	1,892,475 75
Total capital, surplus, profits and reserves	$24,164,942 30
Circulating notes outstanding	2,544,550 00
Due to banks, including certified and cashiers' checks outstanding	$34,663,698 93
Demand deposits	69,510,089 28
Time deposits	43,613,023 14
United States deposits	2,821,410 86
Total deposits	150,408,222 21
Bills payable and rediscounts	7,000,000 00
Total	$184,117,714 51

State of Pennsylvania, County of Allegheny, ss:

I, B. W. Lewis, cashier of the above-named bank, do solemnly swear that the above statement is true to the best of my knowledge and belief.

B. W. LEWIS, Cashier

Subscribed and sworn to before me this 1st day of April, 1929.

FRANCIS T. SCHROADER, Notary Public.

My commission expires March 5, 1933.

Correct—Attest:

R. B. MELLON,
ROY A. HUNT,
W. S. MITCHELL,
Directors.

LOCAL OILS FOLLOW TREND IN NEW YORK

Trading was moderately active and price movements were narrow in the early dealings on the Pittsburgh Stock Exchange today.

Oil stocks here displayed a firm tone in reflection of the strong buying in the petroleum division on the New York Stock Exchange, where prices for the leading oils were up from 1 to 3 points. The best grade oil stocks led the movement in New York conveying the impression that well informed interests were becoming more aggressive in their bidding for the shares. Arrangements for curtailment of world production are expected to result from the conferences now in progress between leaders of the industry here and abroad and the spirit of conciliation evident in statements made public the last few days indicates that the most influential interests in the industry are determined to bring some kind of order out of the chaotic situation resulting from the indiscriminate production of crude over the past few years.

In the local manufacturing group there were no conspicuous price changes. Aluminum Goods showed a firm tone and was thought to be under accumulation for the long pull. Buyers of this issue have shown no disposition to push their market up, but it has been noted that the stock has met the strongest kind of support when it has sagged back around the 30-level on one or two occasions recently. This company manufacturers aluminum kitchen utensils marketed under two of the best-known trade names and also has a varied output of other aluminum products.

The gas stocks continued to range around the levels prevailing for a week or more. Lone Star was steady, but rather quiet, and the Arkansas issues were handled at prices showing practically no change from yesterday.

The application of the Standard Steel Propeller Company to list its shares has been approved by the Pittsburgh Stock Exchange and the stock was admitted today. There are 20,000 shares of no-par convertible preferred and 350,000 shares of no-par common.

Metal Market.

LONDON, April 2.—Standard copper, spot, £95 17s 6d; future, £96 5s; electrolytic, spot, £110; future, £111. Tin, spot, £219 15s; future £220 10s. Lead, spot and future, £26 12s 6d. Zinc, spot and future, £27 12s 6d.

Dividend Notices

THE UNION SAVINGS BANK OF PITTSBURGH.

Pittsburgh, Pa., April 1, 1929.

Dividend No. 73—The Board of Directors of this Bank has this day declared the regular quarterly dividend of one and one-half (1½%) per centum on the Capital Stock of the Bank out of the earnings of the quarter ending March 31, 1929, payable April 1, 1929, to Stockholders of record at the close of business March 30, 1929. Checks will be mailed.

H. I. COLLINGWOOD, Cashier.

NEW ISSUE

Mayflower Drug Stores, Inc.

50,000 Shares Convertible Preference Stock
Without Nominal or Par Value

50,000 Shares Common Stock
Without Nominal or Par Value

Preference Stock is preferred as to assets and dividends, in the event of liquidation, whether voluntary or involuntary, up to $35 per share and accrued dividends. Dividends payable quarterly at the rate of $2.00 per annum, cumulative from April 15, 1929. Redeemable in whole or in part on sixty days' notice at $35 per share and accrued dividends.

Each share of Convertible Preference Stock is convertible into two shares of Common Stock up to and including April 15, 1931, into one and one-half shares of Common Stock up to and including April 15, 1933, and on a share for share basis up to and including April 15, 1935.

Free of Present Pennsylvania Personal Property Tax

THE UNION TRUST COMPANY OF PITTSBURGH (Transfer Agent)

PEOPLES SAVINGS & TRUST COMPANY OF PITTSBURGH (Registrar)

The following information has been summarized by Mr. George O. Yohe, Chairman of the Board of Mayflower Drug Stores, Inc., from his letter to us:

HISTORY AND BUSINESS

Mayflower Drug Stores, Inc., a Pennsylvania Corporation, has arranged to acquire fourteen retail drug concerns in the Pittsburgh area. These stores have been selected out of a group of over one hundred stores, which have been examined under option for several months. They have been in operation an average of over 15 years; are outstanding locations in growing communities, and adaptable to economical chain store operation. The principal downtown store will be opened in the Jenkins Arcade Building, with direct entrances from Liberty Avenue and the Arcade, where a traffic count indicates that 50,000 to 60,000 people pass daily.

PURPOSE OF ISSUE

The proceeds of the sale of this stock will be used to purchase the stores to be acquired presently and others on which it is expected that options now held, will be exercised. The right is reserved to reject any stores and to substitute any other stores which meet the approval of the Board of Directors.

SALES AND EARNINGS

Sales and net earnings accruing to the owners of these fourteen concerns and the pro forma net earnings if these concerns had been consolidated, for the three years ended December 31, 1928; after, in each case, eliminating non-recurring charges averaging $3,372.72 annually and after providing for Pennsylvania Capital Stock Taxes and Federal Taxes at 12%, as computed by Pace, Gore & McLaren and Richter and Company, certified public accountants, were as follows:

	Sales	Net Earnings Accruing to Former Owners	Pro Forma Net Earnings
1926	$1,444,304.99	$125,812.45	$101,565.30
1927	1,421,991.37	128,873.38	104,956.82
1928	1,367,944.88	117,362.24	96,465.88
Average	1,411,413.74	124,016.02	100,996.00

The average pro forma net earnings, as above, for the fourteen concerns presently to be acquired, are slightly in excess of the dividend requirements of the entire amount of convertible preference stock to be outstanding, giving no effect to the employment of $875,000 to be received by the Corporation upon final payment; the additional stores to be acquired may be expected to double the volume and corresponding net earnings indicated above which would show preference dividend earned twice and earnings in excess of $1.00 per share of common stock.

In determining the above pro forma net earnings, salaries for managers of the stores in lieu of former owners services, other store salaries, and rentals have been included at the amounts the management proposes to pay; provision has been made for depreciation of furniture, fixtures, equipment and lessees improvements as determined by the American Appraisal Company; general administration expense incidental to chain store operation has not been included as buying and operating economies can reasonably be expected to more than offset this item. Central management and modern merchandising methods should increase materially the volume of business transacted by these stores.

PRO FORMA BALANCE SHEET

Giving effect to the acquisition of fourteen retail drug concerns and the issue of 50,000 units of Capital Stock, (each unit consisting of one share of Convertible Cumulative Preference Stock and one share of Common Capital Stock) and the issue of 50,000 additional shares of Common Capital Stock.

Assets		Capital Stock and Surplus	
Cash including balance due for Capital Stock Subscriptions on Allotment Certificates	$ 935,000.00		
Inventories to be acquired from present owners—guaranteed as to each store by the owner (any deficiency being deducted from the purchase price of the store).	266,867.00	Capital Stock Convertible Cumulative Preference—Authorized 50,000 shares without nominal or par value (Liquidation value $35.00 per share); to be presently outstanding 50,000 shares, stated capital	$ 100,000.00
Furniture, Fixtures, Equipment and Improvements As appraised by American Appraisal Co.	206,499.50	Common Stock—Authorized 200,000 shares without nominal or par value (100,000 shares reserved for conversion of Convertible Cumulative Preference Stock), to be presently outstanding 100,000 shares; stated capital	100,000.00
Goodwill and Leaseholds Purchased	341,633.50	Paid in Surplus	1,550,000.00
	$1,750,000.00		$1,750,000.00

The initial stores to be acquired by Mayflower Drug Stores, Inc. have valuable long term leases; the average for this group will be in excess of ten years.

MANAGEMENT

The officers of this Corporation are men of broad experience in chain drug store operations. Mr. F. W. Walker, President of the Mayflower Drug Stores, Inc., and Mr. A. E. Holand, Secretary, have been identified with successful local chain drug situations for many years. Mr. Mark K. Solomon, Treasurer, has been treasurer of the principal Baltimore, Md. chain for fifteen years. Mr. George O. Yohe, Chairman of the Board, is President of the Pennsylvania Pharmaceutical Association.

Price $35.00
Per Unit

Allotment certificates will be issued, exchangeable for one share of Convertible Preference Stock and one share of Common Stock, when final payment, plus 50% of the accrued dividend, is made.

Initial Payment $17.50 April 15, 1929
Final Payment 17.50 July 15, 1929

This stock is offered when, as and if issued and accepted by us, and subject to the approval of all legal proceedings by Messrs. Smith, Buchanan, Scott & Gordon.

Moore, Leonard & Lynch

Hill, Wright & Frew **J. H. Holmes & Company**

The statements herein have been accepted by us as accurate and reliable but are in no event to be construed as representations by us.

Wanted--THE MAN

A New York investment house of the highest standing, with branches throughout the United States, desires to increase its sales organization in the tri-state territory. While previous securities selling experience would be desirable, it is not entirely necessary, although applicant should have inherent selling ability and a successful sales record in other lines. We have a valuable and permanent connection for the right man. All replies will be treated in strictest confidence and be opened by an executive. Our own men have been advised of this advertisement. Write C-56, Sun-Telegraph.

A booklet describing

The American Founders Group of Companies

has been prepared giving complete statistical information and outlining their history, organization and growth.

A copy will be gladly mailed upon request

Harris, Forbes & Company
Pine Street cor. William
New York
Commonwealth Bldg., Pittsburgh

Obituary

Mrs. Emma Walton Paul

WASHINGTON, Pa., April 2.—Mrs. Emma Walton Paul, 77, wife of John A. Paul, is dead near here following an extended illness. A native of West Bethlehem Township, she was the last surviving member of a family of eight. Besides her husband, whom she married 57 years ago, she leaves three sons, two daughters, six grandchildren and five great grandchildren. She was an active member of the Baptist Church.

Thomas P. Allen.

Thomas P. Allen, 82, one of the few survivors of the Allegheny Arsenal explosion of 1865, died early yesterday in his home, 7314 Bennett street, East End. Mr. Allen was a lifelong resident of Pittsburgh and a member of the Church of The Redeemer. Recently Mr. Allen aided in the unveiling of the new Soldiers' Memorial in Allegheny Cemetery. He leaves a son, a daughter and a sister.

Mrs. Catherine Temple

MONACA, Pa., April 2.—Mrs. Catherine Temple, 94, widow of Robert Temple, oldest resident of South Side, Beaver county, died at the home of her son, W. M. Temple, Hopewell Township, who with another son, Dr. H. C. Temple, Aliiance, O., and a daughter, Mrs. Elizabeth Summerville, Aliquippa, survive.

Mrs. Claude Perkins.

Mrs. Catherine V. Perkins, wife of Claude Perkins, died yesterday at Erie, Pa. Mrs. Perkins was born on the North Side Pittsburgh and had lived there until a year ago, when she went to Erie. She leaves her husband, two sisters and three brothers.

Hugh Savage

Hugh Savage, 90, died yesterday in his home at 4223 Calvin street. Born in Ireland, Mr. Savage came to Pittsburgh in 1868, and had resided in this district since that time. He was a member of St. Mary's Catholic Church. He leaves six sons and a daughter.

Mrs. Lila S. Kammerer.

Mrs. Lila Summerill Kammerer, 51, widow of Frank Kammerer, died last Sunday at her home, 845 Laschall street, East End. She leaves a son, a daughter, three brothers, four sisters and two grandchildren.

Death Notices 1

ALLEN—On Monday morning, April 1, 1929, at 12:45 o'clock, THOMAS P. ALLEN, aged 82 years, beloved husband of the late Lottie Bollman. Services at the funeral home of H. E. Leslie, 7139 Bennett street, on Wednesday afternoon at 2:30 o'clock. Friends invited.

BATES—ANNA, aged 75 years. Funeral from the funeral home of W. N. Winter, 4730 Friendship avenue, on Thursday, April 4, at 2 p. m. Friends invited.

BURDELL—On Sunday, March 31, 1929, at Braddock, Pa., FRANK, beloved husband of Margaret Swaney Burdell, aged 29 years. Remains at the home of his father, Ross Burdell, 1187 Grandview avenue, North Braddock, Pa., until Wednesday afternoon, when services will be held at the M. P. Church, Penn avenue, Turtle Creek, Pa., at 2:30 p. m.; Rev. A. R. Manaberger officiating. Interment in Monroeville Cemetery. (Cleveland, O., papers please copy).

CONDRY—On Monday, April 1, 1929, at 2:10 p. m., JOHN T. CONDRY, beloved husband of Catherine Craddock. Funeral from residence, 74 Fourteenth street, South Side. Funeral on Thursday, April 4, at 8:30 a. m. High mass of requiem at St. John's Church, at 9 a. m. Friends and members of St. John's Altar Society are invited.

DOWNTON—On Monday, April 1, 1929, at 2:45 a. m., CATHERINE GOWER DOWNTON, widow of William Downton, Sr. Services at her late home, 802 Rose avenues, Wilkinsburg, on Wednesday afternoon at 2:30 o'clock. Interment private.

HOLTGRAVER—On Tuesday, April 2, 1929, at 5:40 a. m., at her home, 3542 East street, North Side, LINA L. LIEBERMANN HOLTGRAVER, beloved wife of Harry W. Holtgraver, aged 54 years. Notice of funeral later.

HOWE—At Bermuda, on Tuesday, March 26, 1929, GEORGE ALLAIRE HOWE, of 4234 Parkman boulevard, Schenley Farms. Funeral services at the Calvary Protestant Episcopal Church, Shady avenue, on Thursday afternoon, April 4, at 4 o'clock. Interment private. Please omit flowers.

JONES—Suddenly, on Monday, April 1, 1929, at 4 p. m., HOMER W. JONES, JR., son of Homer and Louise Baguet Jones, aged 21 years, formerly of Hays Borough, brother of Charles R., Albert, Russell and Mildred Jones. Services Thursday at 2 p. m., at the family home, 2705 Brownsville road, Brentwood, Pittsburgh, via Carrick car to end of line, then bus to Marylea avenue. Friends of the family and members of Rescue Lodge No. 1002, I. O. O. F., are respectfully invited. Interment in Homestead Cemetery.

KEMMERER—On Sunday, March 31, 1929, at 10:15 p. m., LILA SUMMERILL KEMMERER, widow of Frank A. Kemmerer and mother of Thomas G. Kemmerer and Mrs. George Sheasley, 51 years. Funeral services will be held at her late residence, 845 La Schall street, Wednesday at 2:30 p. m. Friends invited.

KOHLE—On Monday, April 1, 1929, at 8 p. m., LILLIE M., widow of Val Kohle. Funeral from the residence of her daughter, Mrs. Lillie Murray, 403 Oakland avenue, Thursday afternoon, April 4, at 2 o'clock. Friends are invited.

LEPPERT—On Monday, April 1, 1929, at 1:05 p. m., MAGDALENA LEPPERT, widow of Lawrence Leppert, aged 79 years. Funeral services at the residence of her daughter, Mrs. George B. Harvey, 3961 Brandon road, North Side, Thursday, April 4, at 2:30 p. m. Friends are invited.

MANNING—On Monday, April 1, at 6 a. m., JOSEPH MANNING. Funeral from the funeral home of John A. Frevvogel, 3406 Fifth avenue, on Thursday, April 4, at 8:30 a. m. High mass of requiem at St. Agnes' R. C. Church at 9 a. m. Friends are invited.

MENTEL—On Monday, April 1, 1929, at 3:45 p. m., MARY ELIZABETH ZEHNDER MENTEL, wife of Conrad G. Mentel, in her 72d year, at her residence, 827 Florence avenue, Avalon. Services at Trinity Lutheran Church, California avenue and School street, Avalon, on Thursday afternoon at 2:30 o'clock. Friends are invited.

PERKINS—At Erie, Pa., on Monday, April 1, at 7:45 a. m., CATHERINE V. PERKINS (nee Coyle), beloved wife of Claude Perkins. Funeral from residence of her sister, Mrs. T. W. Hickey, 16 North Boquet street, Oakland, on Wednesday, at St. Agnes' R. C. Church at 9 o'clock. Friends are invited.

Notices 1-A

The members of Franklin Lodge No. 221, F. & A. M., will meet in Masonic Temple, Fifth, Lytton and Tennyson avenues, Wednesday, April 3, 1929, at 3 p. m., for the purpose of attending the funeral of our late brother and Past Master, George A. Howe. Members of sister lodges are respectfully invited to meet with us.
By Order of the Worshipful Master,
A. F. SWEARINGEN,
Secretary.

CEMETERY MEMORIALS.
(Made in Pittsburgh.)
Eckels Granite and Marble Co.
Fisk 1981—4618 Penn ave.

Florist 1-C

McKEESPORT - BRADDOCK - HOMESTEAD - FRANKSTOWN AVE.

Johnston, the Florist

Featuring Funeral Flowers

Homewood - Squirrel Hill - Duquesne
Clairton - Turtle Creek

LARGEST SHOWING EASTER PLANTS SHRUBS. SEE
CALLAHER,
232 DIAMOND ST.

Funeral Directors 1-D

SEE page 223, classified section of phone book, or watch this space every Sunday for our ad.
GRIMM & BLAIR.

Male Help Wanted 4

Wanted—THE MAN

A New York investment house of the highest standing, with branches throughout the United States, desires to increase its sales organization in the tri-state territory. While previous securities selling experience would be desirable, it is not entirely necessary, although applicant should have inherent selling ability and a successful sales record in other lines. We have a valuable and permanent connection for the right man. All replies will be treated in strictest confidence and be opened by an executive. Our own men have been advised of this advertisement. Write C-56 Sun-Telegraph.

Professional Help Wanted.

Singers and Dancers

PREVIOUS TRAINING AND CULTURE ESSENTIAL.

AUDITION FOR MALE AND FEMALE SINGERS.

TRYOUT FOR GIRL DANCERS

TUESDAY AT MIDNIGHT.

STANLEY THEATER, 7TH ST. & LIBERTY AVE.

Death Notices 1

PINKERTON—On Monday morning, April 1, 1929, at 5:30 o'clock SARAH GRAHAM PINKERTON, widow of William Pinkerton and mother of Floyd V. and Leora Catlin, of Mars, Pa., in her 69th year. Funeral services will be held at Mars United Presbyterian Church on Wednesday afternoon, April 3, at 2 o'clock. Friends are invited.

REMALEY—On Monday, April 1, 1929, at Springdale, Pa., Miss MINNIE REMALEY. Funeral services at her late residence, 316 School street, Springdale, Pa., on Thursday at 2 p. m. Friends of the family invited.

RICHARDS—On Sunday, March 31, 1929, at 12:22 p. m., JAMES N. RICHARDS, son of the late James N. and Margaret Mooney Richards and the only brother of Lillian Richards Lennon, aged 36 years. Funeral from Chas. C. Roel's, 215 West Ohio street, North Side, Wednesday, April 3, Requiem high mass at St. Peter's Church at 9 o'clock. Friends and members of Company I, 111th Infantry, and Overseas Veterans invited.

SANTA—On Saturday, March 30, at 4:30 p. m., at St. Francis Hospital, CATHERINE SANTA (nee Monaghan), beloved wife of Michel (Mike) F. Santa, in her 24th year. Funeral from the home of her grandmother, Mrs. Mary Friel, 2842 Spring way, on Wednesday, April 3, at 9:30 a. m. Solemn high mass of requiem at St. John the Baptist Church at 10 a. m. Interment in St. George's Cemetery. Friends invited.

SAVAGE—On Monday, April 1, 1929, at 2:30 p. m., HUGH SAVAGE, husband of the late Susan Savage in his 90th year. Funeral from the family home, 4223 Calvin street, Thursday, April 4, at 9:30 a. m. Solemn high mass of requiem at St. Mary's Church, Forty-sixth street, at 10 o'clock. Friends invited.

SMITH—Suddenly, on Monday, April 1, 1929, at 10:30 p. m., SIDNEY S., husband of Louisa Trimble Smith. Funeral services at the late residence, 29 West McIntyre avenue, North Side, Wednesday evening at 8 o'clock. Friends are invited. Interment private Thursday at 10:30 a. m.

SPRINGER—On Sunday, March 31, 1929, at 7 p. m., MARY THOMPSON SPRINGER, wife of Thurman Springer, in her 37th year. Funeral services at the home of her mother, College and Belmont avenues, Canonsburg, Pa., on Wednesday, April 3, at 2 p. m. Interment in Oak Spring Cemetery.

WOLBERT—On Monday, April 1, 1929, at 3:40 a. m. JOHN B. WOLBERT, husband of the late Amelia Ichter Wolbert and brother of Anna Wolbert Hamilton, aged 65 years. Served in the Civil War in Co. A, W. Va. Regiment Light Artillery. Funeral from the home of his daughter, Mrs. Anna Hetchler, 822 Wyncote street, on Thursday, April 4, 1929, at 8:30 a. m. Requiem high mass at St. Martin's Church, at 9 o'clock. Friends are invited.

Lost and Found 2

DIAMOND and ring with 2 small sapphires, lost on Denniston, Walnut or Shady (diamond wrapped in paper), all in small box. Montrose 2243.

DOG—Boston bull, lost vicinity of Carrick and Brentwood; reward. Carrick 0258-J.

GERMAN police dog lost Sunday morning; light brown; 6 months old; last seen Brady, Fifth ave.; reward. MA. 7938.

ON Frankstown ave. or Broad st., East End, parts of a paint sprayer, including motor, air compressor, spray gun, 150 feet rubber tubing. Finder please communicate with P. H. Butler Co., Penn ave. and 17th st.

PIN—Eastern Star, 32nd, White Shrine, diamond center, lost, Mt. Wash. Allentown or S. S.; reward. Lafayette 4820.

PIN—Platinum bar, 3 diamonds, lost Sun. nr. Rodgers Field; reward. LI. 3650.

PURSE—Raincoat, key, lost 10 days ago by sick lady. Lehigh 0939-J.

SHRINE button, platinum and diamond setting; reward. Montrose 6921.

FOUND ON STREET CARS.

FRIDAY, March 29.
Purse, route 14.
Purse, route 87.
Beaded bag route 13.
Compact, route 88.
Rosary, route 76.

SATURDAY, MARCH 30.
Purse, route 71.
Purse, route 15.
Eversharp pencil, route 2.

SUNDAY, MARCH 31.
Purse, route 86.
Purse, route 7.
Hat pin, route 14.
Information concerning these articles may be had by calling Pittsburgh Railways Co., Lost Dept., Grant 7450. Ask for extension 148.

Bus Transportation 3-B

"YELLOWAY"
TRANSCONTINENTAL BUSES.
Safe. Comfortable. Luxurious.
Lighted, Heated, Sanitary.
Individual Reclining Chairs.

Philadelphia	$ 7.50	St. Louis	$13.00
New York	9.50	Kansas City	30.00
Dayton	5.50	Denver	50.50
Chicago	11.25	Los Angeles	85.00
San Francisco	$55.00		

YELLOWAY-PIONEER STAGES, INC.
Depot 10th st., opposite Fort Pitt Hotel.
Atlantic 7494.

BUSES EVERYWHERE
BUS DEPOT
111 Ninth St., near Ninth St. Bridge.
Atlantic 8105. Grant 9092

Aviation

AVIATION
Pilots—Aeroplane Mechanics—Riggers.
Unusual offers in the flying industry. Capable and experienced instructors, airport nr. Pittsburgh, all mod. equipment. Gardener Aviation Service, Inc., 420 Fourth ave., Law Finance Bldg., 2nd floor. Atlantic 2361.

Male Help Wanted 4

ACETYLENE welders, experienced on pipe line work. Apply State Employment Office, 622 Grant st.

ATTENTION, STUDENTS—Summer employment with Hearst organization; 24 per week guaranteed salary and $200 scholarship bonus. See Mr. Sando, 1018 Kmoore Bldg.

BETTER BRUSHES, INC., need (2) two permanent men; $30 average to start, advancement; no cash required. Write or apply BETTER BRUSHES, INC., 521 BESSEMER BUILDING, PITTSBURGH, PA.

CONSTRUCTION foreman, experienced on by-product coke plant. Apply Tuesday morning, State Employment Office, 622 Grant st.

DIE SINKERS
DIE MAKERS
TOOL MAKERS
WANTED IMMEDIATELY.
Steady employment for those who qualify.
PRESSED METAL CO.,
Springdale, Pa. Phone Springdale 208.

EXPERIENCED operator for straightening rolls for structural rolling mill. Apply State Employment Office, 622 Grant st.

Male Help Wanted 4

GREEN CAB CO.

Will Consider Application For Drivers

Must be familiar with city streets, 28 years of age and married. References required. Apply Employment Office, 5814 Ellsworth ave.

IDENTIFICATION Photos, 4 for $1; fast service. Liberty Studio, 960 Liberty ave.

MEN WANTED.
Inexperienced. Interested in radio service positions paying $35 to start. Radio Corporation interviewing men for training on latest Radio Methods in modern laboratories. Employment service immediately if unemployed. Men with us earn to $30 weekly while training. Apply Radio Corp. of Penna., 331 Fourth ave.

OPPORTUNITY
For (2) men created by promotions and expansion; must have neat appearance and car; to the right men we give opportunity for executive positions; paying handsome salary, bonus and commission. See Mr. Wirth, 5934 Broad st., E. E., or call for appointment, Montrose 7943 before noon.

OPPORTUNITY
For live salesmanager acquainted with brass and brass industry to invest some capital in the business. Equipment consists of up-to-date foundry and machine shop. Write B-196, Sun-Telegraph.

SALESMAN—Catholic; specialty man with A-1 references; permanent position; advancement assured to live wires; excellent remuneration. Call 8-10 a. m. or 5-6 p. m., 209 Keystone Bldg., Fourth ave.

SALESMEN—Experience not necessary for best money making proposition; every home owner a prospect; sold on time payment; for active men, average weekly earning $75 to $100. Phone Valley 1256 or call 120 Electric ave., East Pittsburgh. Ask for sales manager.

STATIONARY ENGINEERS and FIRST-CLASS repairmen for plant in city. Apply State Employment Office, 622 Grant st., Pittsburgh.

TOOL AND DIE MAKERS, FIRST-CLASS MEN, BEST WAGES, GENERAL ENGINEERING & MODEL WORKS, ARBUTT POWER BLDG., NO. 1 BARKER PLACE.

TRADE SCHOOL

Ambitious men wanted, earn $65 to $100 per week, earn automobile mechanics, automobile electricity, bricklaying, plastering, welding, interior decorating, fine of commercial art, radio; instructions absolutely practical as to individual. Classes every day and Tuesday and Thursday evening; catalog free; visitors welcome.

Pgh. Auto & Trade School,
405 Penn Ave., Dept. "T," Pittsburgh, Pa.

Valley Heights Nursery
Opposite Oakmont Country Club,
Hulton rd.
Oakmont, Pa.
P. O. Box 365. Oakmont 1216-M.
Has an opening for an
EXPERIENCED
LANDSCAPE FOREMAN
Who has thorough knowledge of plant material; must be capable of reading plans and handling men on
Landscape Work,
Also has an opening for a live
SALESMAN
WE DRAW THE PLANS.
Phone or write for appointment; strictly confidential.

WANTED

PATTERN MAKERS
FOR SMALL WOOD
AND METAL PATTERNS
APPLY
THE WESTINGHOUSE
ELECTRIC & MFG. CO.,
Trafford, Pa.

YELLOW CAB CO.

Will consider applications from competent and dependable chauffeurs over 30 years of age, who are familiar with the city and desire permanent positions.

Applicants must pass a physical examination, driving test and a character investigation.

Apply at Employment Dept., 2 Ross st., at 8:30 a. m.

YOUNG MAN about 18 yrs. Must be typist and able to take dictation, accounting knowledge preferred. State education, experience, etc. Write Box V-298, Sun-Telegraph.

YOUNG MAN of neat appearance to assist photographer; preference given for sales experience and aggressiveness; no selling. C. L. Brown, Mayfair Hotel, 423 Penn ave.

YOUNG MEN,
Between ages 18 to 22, must be 5 ft. 9 inches tall; splendid opportunity. Apply Wednesday morning 9 a. m. Stanley Theater.

Female Help Wanted 6

BUYER FOR FINER DRESSES

Must have thorough knowledge of style and every detail pertaining to Women's and Misses' dresses. One who is competent to assume charge of stock, educate salespeople to sell, and be able to clinch sales herself. Must be a woman with commanding appearance, who through her courtesy and prestige will be able to create a following in Better Dresses. The right salary to the right person. Assistant buyer desirous of an opportunity to buyer's position considered—Address F-151, Sun-Telegraph office.

All replies will be held strictly confidential.

Female Help Wanted 6

AN established company doing a two million dollar business yearly needs a woman with college or university training. Must be over 28 years of age. See Miss Wilcox, Suite 1106, Clark Building, between 12 and 4.

EXPERIENCED white girl for general housework, not over 30 years; good home for right girl. Lehigh 2290.

EXPERIENCED white maid. 3294 Dawson st., Oakland. Mayflower 1757.

GIRL—Experienced, best wages, 3 in family; no washing; must be good cook. Montrose 4759.

GIRL or woman to care for 16-mo.-old baby girl. Call, write 826 Lockhart st., N.S.

GIRL (white) for general housework. 3436 Butler st., or call Hazel 2797-R.

GIRL for general housework. Call Lehigh 7514-R. afternoons or evenings.

GIRL wanted as mother's helper, can go to school a day. Walnut 0527.

GIRL, white, to help with housework. Schenley 1221.

INEXPERIENCED
Women not past 28. $90 starting salaries paid our trained operators on telephone typewriters; short training in local operating rooms and immediate employment service if unemployed; excellent opportunity for advancement. Room 701, 331 Fourth ave.

SALESLADIES

AN OLD ESTABLISHED CHAIN OF LADIES WEARING APPAREL SHOPPES WILL EMPLOY AT ONCE SEVERAL HIGH-GRADE SALESPEOPLE OVER 30 YEARS OF AGE. HOURS 9-4; HALF-DAY SATURDAY DURING THE SUMMER MONTHS. SPLENDID SALARY TO THOSE WHO QUALIFY. APPLY ROOM 409 LIBERTY BUILDING, 6101 PENN AVE., E. LIBERTY. APPLY 9-12 TOMORROW MORNING.

Female Help Wanted 6

SALESWOMEN with personality, short hours, showing unusual spring styles. MARY ROSE FROCKS. Experience unnecessary. 1015 Empire Bldg.

TELEPHONE operator, experienced. Write V-196, Sun-Telegraph.

WANTED a mother's helper to help mother with housework, but particularly to care for baby; an elderly lady preferred; good family. Call Franklin 10395 or write "A," care G. C. Murphy Co., 708 Penn ave., Wilkinsburg, Pa.

WHITE girl for general housework. 5843 Verree st. Fkrse 6228.

YOUNG LADIES—Catholic; desirable positions calling on Catholic families; work is pleasant and pays exceptionally well; experience not essential. Call 8-10 a. m. or 5-6 p. m. 209 Keystone Bldg., Fourth ave.

Female Help Special 7

PERMANENT waving scientifically done with the Textometer. Edils Barber and Beauty Supply, 329-331 Blvd. of the Allies. Exclusive authorized distributors. See our advertisement in Woman's Realm Section of this paper Sunday.

Male & Female 8

LEARN beauty-barbering methods. Nossoff's, Inc., 1202 Penn ave. Grant 7771.

Employment Wtd., Male 10

ATTENTION — Sandwich clerk, several years' experience, desires work at once. Grant 5985-J.

BRIGHT young man desires position, willing to learn; real estate preferred; steady willing. R. Fagan. Grant 3742-J.

EXP. DRIVER wants position, private, or chauffeuring; ref. HI. 1310—Eason.

FIRST-CLASS paper hanger and painter wants work, 20 yrs. exp. Montrose 9629.

GOOD house and window cleaner wants work, any kind; reference. Hiland 2183-R.

HSE. CLEANING—Wall paper cleaned, paper removed, wall washing. Walnut 0266.

MECHANIC, exp., will do all kinds of repairs on private garage. May 5903.

SUPERINTENDANT—Young man thoroughly experienced in home building construction. Write D 196, Sun-Telegraph.

WALLPAPER Cleaner expert, $2 room; house and office cleaning. Harrison's Quick Service. Atlantic 2787.

YOUNG man with high school education, 2 years business college, desires evening work of any sort. Atlantic 7883 after 9 a. m.

Employm'nt Wtd., Female 11

COLORED lady, exper., wants day work or small washings at home. HI. 6566-W.

COOK—By middle-aged Presbyterian lady, no laundry. References. Linden 2724.

DAY WORK—By colored girl; laundry work preferred; references. Grant 1930-R.

DAY or weeks work, laundry or cleaning, home nights; reference. Grant 2962.

DAY WORK by competent white woman, general housework. Sterling 0373-J.

Day Work—Col. girl, ref. Grant 0327-R. even.

DAY, week or part time work by colored lady; references. Cedar 9063-W.

DAY work, experienced col. laundress and cleaning. Mayflower 5461.

DRESSMAKING, remodeling and alterations by expert. Mayflower 4650.

GRADUATE nurse wishes to take care of invalid; willing to travel. Hiland 7112-W

HOUSEWORK, part time by neat col. girl; bachelor apt.; ref. Mayflower 6163.

LAUNDRESS, experienced colored girl desires day work. Hiland 5472-J.

LAUNDRY work Mon., Tues., Thurs., Fri. col. girl. Fernhurst 8807-J.

LAUNDRY taken home; called for, delivered; or will do. Grant 3169-J.

LAUNDRY taken home; called for, delivered; references. Montrose 8540.

LAUNDRY WORK wanted; call for and deliver. Churchill 5660.

NEAT, experienced colored girl desires position as chambermaid or light housework, references. Call Montrose 8581.

NEAT col. girl wants work as maid or check room girl. Franklin 7257-M.

NEAT col. desires bachelor apt. or part time work. Grant 3329-M.

WANTED by practical nurse of 6 years exp. position as governess, housekeeper for widower or caring for invalid; can furnish best of references. P 287, Sun-Telegraph.

WANTED—Day work; can give reference. Call Montrose 5420.

WASHING—Men's done at home, called for, delivered. Col. lady. HI. 5537-J.

YOUNG colored girl wants weeks work; go home nights. Call Fisk 3473-J.

Sale, Business Opportun., 12

BOWLING ALLEYS, pool room, acct. fixtures, sac. this month; 5 alleys, 4 tables; fine location, long lease. Lehigh 9096.

BUSINESS CAPITAL.
THIS subject through personal presentation is brought forcefully to the attention of financial channels of the higher order. Write P 288, Sun-Telegraph, for appointment.

Confectionery Bargain.
Grocery, confectionery, lunch room; 9-room house on main highway; only $3,500 cash needed; price $10,500. Linden 9463.

FOR SALE—Confectionery and ice cream parlor; also new brick building, suitable for any business; 2 flats, 2 rooms in rear of store; reason for selling, leaving town. Store 720 7th ave., Beaver Falls, Pa.

FOR SALE—2-chair barber shop. See Mahsco Barber, 134 6th st.

GASOLINE station for sale or rent on main highway. McKeesport 2135R1-9224.

GROCERY, meat market, good location, established trade, no competition. Write V-288, Sun-Telegraph.

POOL ROOM—Equipment, 5 tables; good cond; bargain. 418 Third ave., city.

READY to wear and shoe departments for rent on a percentage basis. M 287, Sun-Telegraph.

RESTAURANT for sale, quitting account other bus. 4902 2nd ave., Hazelwood.

SANDWICH shop on Smithfield st., $2,000. Business Realty Co., 1225 Park Bldg.

SHOEMAKER SHOP—Only one in Mt. Lebanon; opp. Lincoln School; 800 Beverly rd.; long lease; very reas. See owner, 3235 W. Liberty ave., Dormont.

We Can Sell YOUR business, no matter what it is or where it is. If good, C. L. SAXTON CO., Union Bank Bldg.

Sale, Business Opportun., 12

STATE DISTRIBUTORS WANTED

State distributors of good reputation are needed at once to take over representation for Pennsylvania covering a sales specialty that has a remarkable reputation for spectacular sales in other states. Men must be able to take over entire state and finance themselves. This specialty has potential profit possibilities of from $25,000 to $35,000 per year, and will stand any analysis or test that may be given it. You are invited to make a thorough investigation. Will give bank and commercial references. See Mr. Roth at William Penn Hotel, Monday, Tuesday and Wednesday between the hours of 10 a. m. and 4 p. m.

Wanted, Business 14

APPLIANCES REPAIRED
We repair or rebuild any make washer, ironer or vacuum sweeper. Quick Service Electric Co., 216 Stanwix st. Atlantic 0968. Rebuilders of vacuum cleaners and washers.

DECORATING.
Painting, wall paper, sanitas, cleaning, textone. Call Post, Hiland 5970.

Schools & Instruction 16

LEARN TO DRIVE
Expert instructions. Guaranteed to pass test. Course $12. Montrose 9650.

PIANO ACCORDION
Taught in 24 lessons. De Fonso Studio, 320 Liberty ave. Court 3395. Circular free.

H. RUSSELL TRUITT, teacher of banjo, guitar, mandolin, located 10 yrs. at 615 W. Diamond, N. S. Fairfax 6512.

PIANO JAZZ, 20 easy lessons. Modern Music Studio, Mt. 2707 6th & Penn.

PIANO or elocution lessons, $75; special attention given children. MO. 7183.

UKULELE LESSONS CHEAP. PHONE CHARLES, PENHURST 9085-R.

CONVERSATION lessons for foreigners, Greeks preferred. Schenley 4015.

Personals 18

Your Skin CAN BE FREE FROM PIMPLES AND DISEASE
DO IT
With Ointment O
The wonder ointment for Acne, Pimples, Eczema, Nose, Oily Skin, Large Pores, Eczema, Psoriasis, etc. Call in person if possible or when sending for it state particulars. It costs $2 and is positively guaranteed. I treat skin and chronic disorders and remove Moles, Birthmarks, Superfluous Hair and disfigurements of every nature. 20 years' experience. Send for booklet.
Dr. F. C. Oehrs, SKIN SPECIALIST,
402 NIXON THEATER BUILDING.
10 to 5 daily. Mon. & Thurs. 10 to 8.
Phone: Atlantic 1104. (Licensed.)

BE YOUNG & BEAUTIFUL
Be proud of your complexion. Have your eyes rejuvenated without surgery and all lines removed by our process. Consultation free. Institute of Facial Rejuvenation, 403-4 Plaza Bldg. AT. 8277.

PERMANENT waving scientifically done with Textometer. Edils Barber and Beauty Supply, 329-331 Blvd. of Allies. Exclusive authorized distributors. See our advertisement in Woman's Realm Section of this paper Sunday.

LADIES—Use Queen Brand Capsules, best medicine for women. Literature free; price $2. Queen Chemical Co., Oakland, Pittsburgh, Pa. Schley 7699.

$5 MONTHLY, downtown mailing address, telephone messages carefully taken. Room 201, 432 Fourth ave.

LADIES will find just what they want in furniture at big auction sale, Wed. April 3, at 414 Penn ave.

AMERICAN watches cleaned, repaired, $2.50; Swiss, $3. Jobe, 402 Keenan Bldg.

HUGH, SEE inside front cover of new phone book. D. F. H.

MARIE WARNER—Manicuring and scalp treatments. Grant 5654.

Liquor-Drug Treatment 18-B

WHY LET THIS CURSE wreck your home and life? For information and literature write or phone
SHADYSIDE SANITARIUM—FORMERLY
KEELEY INSTITUTE,
265 Shady Ave. Hiland 9382.

Transfer & Storage 19

WANTED—VAN LOADS
From Columbus, N. Y., Phila. Van loads to Cleve., Chi., Rochester, Boston, Keystone Transit Co., 916 Braddock ave., Brandywine 1837.

FURNITURE STORAGE.
Let us quote you our rates for storage in our fireproof warehouse.
HOFFNER WAREHOUSE CO.,
750 Millvale Ave. Mayflower 6900.

DETROIT SPECIAL PRICE.
Furniture moved to Detroit, $30 per room. Delivered same day as loaded.
CRAY, Original Long-Distance Mover, 2332 Murray Ave. Fkzel 6819.

ED WERNER
Van load to Troy, N. Y., from Lancaster, Oil City, Washington, D. C., Carrick 1713.

LOAD from Buffalo, Indianapolis, Fort Wayne, N. Y. or way points. Local moving. C. E. Sample. Federal 9157.

E. L. DANAHEY, MOVING
reas. rates, day, night. Lafayette 0190-M.

Landscape Gardeners 22

FRANK C. HONESS, roses, trees, shrubbery supplied and planted; soil; lawns renovated; cow manure. 530 Bayne ave., Bellevue. Linden 0743.

Beauty Parlors 23

GRIFFITH'S Beauty School, 2d floor, Empire bldg. Reg. School of Paris Fashions.

FOR RENT Unfurnished Rooms 31

CYPRESS ST., 5030—4 rooms, bath, 2nd floor, near cars, $45. Montrose 5129.

E. END DIST.—3 rooms, alcove, 2nd fl., $42; 3rd fl., $28. Hiland 2845-W.

FORREST HILLS—3, 4 or 5 rms., 1st or 2nd floor; new house. Schenley 0212.

INGRAM—3 rms., 2nd fl., sink, light, heat inc., $28. Call Walnut 3712-R Monday.

LINWOOD AVE., 2624, N. S.—3 modern rms., bath, 2d floor, $35. Fairfax 1233.

MOORE AVE., 324—2 unfurnished rooms, 2d fl.; call after 6 evenings. LA. 4082-R.

MT. WASH.—3 large rooms, pvt. bath, heat; fine neighborhood. LA. 4370-M.

PERRYSVILLE DIST.—3 rms., 2d fl., light, heat inc.; quiet. Fairfax 8582.

REBECCA ST., 806—3 rms., all conv. $45 or will furnish. Fernhurst 2643-J.

3 RMS., 1st fl., all conv.; garage inc., ref. $30; furnished, $40. Brandywine 1410.

WILKINSBURG—2 rms., 1st fl., sink, cupboard, gas and porch. Churchill 8203-R.

Wanted, Boarders 33

BELLEVUE—Furnished room, suitable for two. (Board optional). Linden 3010-M.

WALNUT ST., 5914, E. E.—Large room, well furnished, spacious surroundings, real home, reasonable, garage.

FOR RENT Apartments, East End 36

DITHRIDGE APARTMENTS

This beautiful apartment just being completed in the heart of the Schenley Farms district. Ideal for location, transportation, shopping, educational, art and sports. Apartments are 4 rooms and complete in every respect. Occupancy April 15. Managing director on premises.

144 Dithridge St.
Phone Schenley 3815.

City & Suburban Houses 39

CRAFTON EFFICIENCY APARTMENT—$60.

INTERIOR FINISHED IN CALFORNIA STUCCO.

Large living room, roll-away bed, kitchen with cabinets and stove; electric refrigeration built-in; breakfast nook with table and seats; incinerator; colored tile bath, shower; rear porches; large shady grounds; garage available. Ready April 15th.

GALLAGHER BROS., Crafton.
Dinsmore & Noble Avenue. Walnut 3000.
Open Sunday Afternoon.

Furnished Rooms 30

A BEAUTIFUL room will rent quickly—Big auction sale of household goods, Wed., April 3, at 414 Penn ave.

AIKEN AVE., S., 582—Rms., all conv., nr. Shadyside and Roup Sta. MA. 4845.

AT Lothrop st., Oakland, desirable room, for bus. man. $25. Mayflow'r 7899, eves.

ATWOOD ST.—2 connect. rms. for business couple or 2 men. MA. 1530 after 5 p. m.

ATTRACTIVE second floor front room, next bath, refined private family. 632 Summeriea st. 2076 Mayflower.

BAUM BLVD., 4804—Front rm., semi-pvt. bath. On car & bus lines. Schenley 9857.

BAUM BLVD., 5520—Attractive room, next bath, conven. loc. gent. MO. 6492.

CRAIG ST., near Center ave.—Furnished room for gentleman. Mayflower 4556.

DORMONT—Cheerful front room; near 42 car; best location. Lehigh 5957-R.

ELLSWORTH AVE., 5220—Well furn. rm., kitchenette. Shadyside Sta. MA. 3124.

FAIRMOUNT AVE., S.—Well furn. room nr. Negley & Baum; business man; ref.; board optional. Hiland 9043.

FORBES ST., 4617, near Craig—2-room apt., conveniences, parking. SC 0108.

HIGHLAND AVE., N., 1234—Furnished room, private bath, steam heat; next door to Rittenhouse Hotel; reasonable. Hiland 8996.

IDLEWILD ST., 1-room next bath, near cars, reasonable. Evenings Hiland 2448.J.

IF YOU are looking for something better in furn. rooms, call LE. 4671. Men only.

MELWOOD ST., 316—Cheerful room, steam heat. Mayflower 8445.

MT. LEBANON—Large, airy bed-sitting rm., on car line; priv. home. LE. 5236-J.

MT. WASH.—CHEERFUL RM., NEXT BATH, 10 MIN. TO CITY. LAF. 0553.

MT. WASH.—Cheerful room, fine location, 7 min. to city; board opt. Laf. 0453.

NICE 2 and 3-rm. apartments, furnished. Atlas Hotel, 518 Sixth ave.

NORTH AVE. WEST, NO. 6—1 LARGE FRONT ROOM NEWLY FURNISHED.

N. S. PARK front, walk city, apartment, room for two; conveniences. FA. 2360.

OAKLAND—Nr. Forbes—Room, gentleman. Priv. fam. MA. 6528.

SHADY AVE., 518.
Corner Kentucky ave.; 2nd floor room with board for couple. Available April 1st. Montrose 3421.

SHADYSIDE—Room, next bath, twin beds, business men. MA. 9568.

586 S. AIKEN—Furnished room, near bath. Shadyside cars. Mayflower 5294.

SQ. HILL 4104 Windsor st.—3 rooms and alcove, 2nd floor, semi-bath, steam heat free; adults. Hazel 1665-M.

STANTON AVE., 6036, E. E.—Cheerful 2nd floor rm., close car 73. MO. 9466.

STRATFORD AVE., 363—Room next bath, suit, rent, or ladies em.; reas. MO. 6218.

Housekeeping Rooms 32

BOQUET ST., 231—2 connecting rooms, 3rd floor; all conveniences; near cars.

CENTER AVE., 5219—2 connecting rms., $8; 2 sleeping rms., $4-5. Montrose 5735.

COUPLE to share North Side apartment; free rent for care. Fairfax 2360.

DORMONT—2 large nicely furnished, all conveniences. Lehigh 5608.

GRAHAM PL., 5526, E. E., 2 rms., bath, white sink, h. w., $10. Hiland 5909-R.

HOWE ST.—5601—E. E.
Nicely furnished rooms, near trains, cars.

MT. WASH., 726 Wills st.—2 rms., all conv., light, heat, incl. Lafay. 0333-W.

NORTH SIDE—Attractive 2-room apt., semi-private bath. FA 9802.

PARKHURST ST., 119—2 rooms, bath, newly fur.; pri. home. $10. Fairfax 4781.

ST. CLAIR, N., 514—Room and kitchenette, completely furnished. Montrose 3527.

WALNUT ST., 6333—2 rooms, private bath; 1 sleeping room.

WILKINSBURG—3 attractive rooms, range,

FOR RENT
North Side Houses 41

See Our Representative
ON THE PREMISES
8 to 6 p. m., and inspect this 5-room house, bath, new furnace, porch, newly papered; located at 74 Watsonia blvd. off Perrysville ave.
Auslander-Krasnow Co.,
308 GRANT ST. GRANT 5507.

RENT—Superior ave. 5-room house, bath, electric, $45; 5-room house, bath, electric, $40. Charles st., 6-room house, bath, electric, $30; Tobin st., 6-room house, $20; 2 rooms, $10. One month free. Lando, 331 Fourth ave., Room 504. Court 4487.

JUNIATA ST.—8-room house, $85; 2 sinks bath; suitable 2 families. 3-room house, 2nd fr.; gas, elect., $30. 5 rooms, 2nd fr.; gas, elec., laundry, $40. 1238 Sheffield st., 2rd fr., 2 rooms, kitchenette, sep. meter, gas, elec., $22. Cedar 2015-J.

RENT
North Side, Bellevue, Avalon, Ben Avon, Emsworth, houses and apartments.
AGENT FOR LIBRARY PLACE APTS.
HENRY W. ARMSTRONG,
18 N. Diamond West, N. S.

COLORED—5-room house, bath, electric, $135; 4-room house, $20; newly papered; 3 rooms, $25; 3 rooms, $17; 2 rooms, $10; one month free. Call for rent list. Lando, 331 Fourth ave. Room 504. Court 4487.

$28.50—Strauss st., fr., 5 rms., gas, elec.
$27.50—Hamilton rd., frame, 6 rms., elec.
$80—Perrysville ave., 10 rms., bath, elec.
ALLEGHENY REAL ESTATE CO.
516 Federal St., N. S. Fairfax 2100.

1305 STRANMORE St., near California—House, 5 rooms, water, gas, electric; newly papered and painted. Phone 1371 Court.

LAIRD ST., 3521, N. S.—Modern new home, 5 rooms, furnace, 2 porches, $70; including garage. Linden 3515-M.

CHARLES ST., 2205—6-room house, bath. finished attic, yard, $45. Fairfax 7538.

N. S.—6 rooms, bath, $60; 5 rooms, bath, $40. Call Monday. Carrick 1636.

MENTION THE SUN-TELEGRAPH WHEN ANSWERING ADVERTISEMENTS.

Avalon, Ben Avon 44

BEN AVON—Best location, 7 rooms and reception hall home, large lot, refinished, garage, $85 month. Linden 5340-R.

BEN AVON—Best location, 5-room duplex, hardwood floors, tile bath, coal furnace, garage, $85 month. Linden 5340-R.

CLASSIFIED ADS ARE AMONG THE GREATEST MONEY-SAVERS KNOWN.

Furn. Apts. & Houses 45

EL TOWER APARTMENT HOTEL, Munhall road, off Beacon—Beautifully furnished parments with private and connection baths, $45.00 per month and up hotel service included. Hazel 6800.

SHADYSIDE—2 rooms furn. or unfurn.; private home; near street cars. Mayflower 8859.

SHADYSIDE, NO. FIFTH AVE.—4 rooms, bath, A-1 condition; janitor service. Mayflower 8070.

CENTER AVE., 5430, E. E.—5 rooms, pvt. bath, shower; also 3 rm., kitch., bath.

N. HIGHLAND—Attractive furn. 4 or 5-rm. pvt. apt.; tile bath. Hiland 9595.

FURNISHED apt., private; 3 rooms, 2nd floor; modern. Montrose 7021.

TWO rooms, 3d floor; sink; $5 weekly. Lafayette 0436-M.

MENTION THE SUN-TELEGRAPH WHEN ANSWERING ADVERTISEMENTS.

Store Rooms 46

STOREROOMS, 5613 Penn avenue, 23x80 feet, 5621 Penn avenue, 30x80 feet, between Negley avenue and St. Clair st.; desirable locations for any business.
RELIANCE REALTY CO.,
Fairfax 3906. 126 Anderson St., N. S.

STOREROOM for rent in Washington, Pa. The best location in town. Call Washington 9953.

Business Properties 47

ROOSEVELT
SECOND FLOOR SHOPS.
RENT $180. SIZE 15x44.
Show windows, marble stairs and corridors
ENTRANCE 601 PENN AVE.
Horner Real Estate Co.,
Roosevelt Hotel Bldg. Atlantic 5087.

BEST CITY LOCATION,
Corner brick bldg., modern, 20x60, suitable for light manufacturing or warehouse, either floor; rent very reasonable. Long lease. Hemlock 0783.

Federal St. Storeroom.
20x70 feet. Active location for any mercantile business. Limm possession.
HENRY W. ARMSTRONG,
18 N. Diamond West, N. S.

STOREROOM, 23x110; suitable clothing store; good business location, 138 8th ave., Homestead. Homestead 2510-R.

SMALL, well-equipped machine shop for rent. Write C 196, Sun-Telegraph.

Lofts & Warehouses 49

FOUR-STORY brick building with elevator, railroad siding; corner Warfield and Saw Mill way; about 18,000 square fee. 10 minutes from Golden Triangle; also two-story brick block building suitable for warehouse or light manufacturing; ideal distributing point for entire metropolitan district; two blocks from Ninth St. Bridge.
RELIANCE REALTY CO.,
Fairfax 3906. 126 Anderson St., N. S.

3-Story Fireproof Warehouse,
912 Webster Avenue,
Lot 25x110; office, floor sales, elevator, inside loading platform in rear, concrete and steel beam construction, plenty of light; two blocks from Bigelow blvd.; long term lease is desired. Inquire T. C. Sessa, attorney for owner, 901 Webster ave., or phone Atlantic 9667.

Offices & Desk Room 50

DIAMOND ST.
OPPOSITE FRICK ANNEX
Several choice offices, single or en suite, suitable for Attorneys, Real Estate or Insurance. Greatly reduced rental.
GEORGE BROS.,
307 Fourth Ave. Court 3060.

UNION BANK BUILDING
Well located outside room on third floor facing Wood street. Light and airy, moderate rental. See
Rental Agent, Trust Dept.,
The Union National Bank
Of Pittsburgh.
4th Ave. at Wood St.

"SERVICE"—$5 monthly, downtown office address, new modern building; name in telephone directory; desk space or private office. Manufacturers Agents Headquarters. Atlantic 5617.

CHOICE, cheerful offices, complete service moderate rental. Court 1800.

PHYSICIAN'S OFFICE AT 1005 WYLIE AVE. ATLANTIC 5194.

Wanted to Rent 56

WANTED for rent at once, house or apartment.
RUSK & HALL,
Dormont Fav. & Trust Bldg. Le. 8534.

4 OR 5-room apartment, furnished or unfurnished, in Dormont, from May 1st to July 1st. Write C. G. C., 113 Empire Building, city.

FOR SALE
City & Suburban Houses 60

Reduced to $6,500
Rosslyn Hts., Cornegie
$500 CASH—New brick and shingle house, 6 rooms, bath, cemented cellar, brick porch, gas, electric. Lot 35x150. Paved st.; near station. 70 trains daily. 18 min. to Fourth Ave.
PAGE & LAWLER. 1371 COURT.

CASH FOR YOUR VACANT
We will take your lot as a down payment on a 6-room house, which is rented $60 monthly until May 1st, 1930. Let the tenant pay for your property. 933 Union Trust Bldg. Atlantic 3198.

SHERADEN,
Modern home and garage for $9,500; first-class location, 4 blocks from car line. 60-150 feet. Lot 37½x120 ft. Several other homes at various prices. Walnut 3746-R.

WILK.—6-rm. brick, modern, garage, screens and awnings finished; near school, stores. Owner 1st floor, $8,750. 1-foot down. Franklin 1591-W.

BRICK house all conveniences, garage. Acre ground landscaped. On State highway and trolley. Address Owner, Box W 189, Sun-Telegraph.

FOREST HILLS, 340 Avenue F—Modern, 6-rm. brick, all conveniences; landscaped lot, 56x115. $9,200. Valley 1915-R.

SHERADEN, $6,500; 5 rms., bath, finished attic, cement cellar, furnace, garage; paved street. Federal 0245-J.

FIFTH AVE., 2106—Brick, 8 rms., bath; also 4-rm. frame in rear; bargain to quick buyer. Atlantic 7469.

HOMEWOOD—6 rms., fin. attic; Round Hip frnce; garage, $7,500. Terms. MO. 9995.

HARRISBURG ST., 3458, Sheraden—New 6-r. brk., $9,400; terms. Walnut 1567.

AVONWALL—8-rm., sr., attic, h. w. firs., double garage, $15,000; terms. Sterling 0980-J.

SHERADEN, new 7-rm. brk.; fine location, $500 down, bal. like rent. Fed. 2860-J.

SHERADEN, new 6-rm. brick, fine location, $500 down; easy terms. Fed. 2860-J.

HOMEWOOD—5-rm. & 8-rm. frame, mod. conv., cor. lot 140x225, bars. HI. 0602-R.

CASTLE SHANNON, 6th st. frame 8 rms., bath, furnace, garage; 1 acre. CA 2876.

FRANKSTOWN RD., $6,000 6-r. fr. bung., mod. conv., 2-c. gar. Hiland 9031.

FOR SALE
East End Houses 61

Truly Modern Homes
OPEN FOR INSPECTION DAILY.
Beautiful homes on Wellesley Road. Here you will find homes that contain every latest equipment for your convenience, including frigidaire, exquisite decorations and lighting fixtures, fine lawns and shrubbery.
Drive out Highland ave. to Wellesley and turn right four squares.
W. F. BELL BUILDING CO.,
"Better Built Homes."

Highland Dist. Bargain
$24,000.
Owner leaving city will sacrifice $35,000 home for quick sale. House is of brick construction, contains 11 rooms and 3 baths (4 rooms and 2 tiled baths on 2nd floor); hardwood floors, sanitas covered walls and hot water heating system. There is a 2-car garage on premises. This property is in perfect condition.
Freehold Real Estate Co.,
311 Fourth Ave. Court 5800.

APARTMENT DUPLEX
Eastwood Farms.
New two-story brick, slate roof; two apartments, 6 rooms, bath and garage; electric refrigerators, electric heaters, electric ventilators, enameled ranges, automatic, fully controlled hot water heat; cost $32,000 to build; will sacrifice; only $7,200 cash required; 10% income as now rented. Inquire owner, Wm. C. Walters.

A FINE BUY,
$21,000.
Squirrel Hill all brick home, 9 rooms, 2 baths, 4 bedrooms second floor, exceptional woodwork, hardwood floors, hot water heat, 2 furnaces, inst. water heaters, a substantial home in a fine location, 2-car brick garage and drive, do not buy until you have inspected this.
JAMES H. THOMPSON,
210 Bakewell Bldg. Court 1823.

A $30,000 HOME FOR
$22,000
This is a sensational bargain—seldom equaled; practically new home of 10 large rooms in the best part of Squirrel Hill; equipment and construction high grade; small amount of cash required. Call owner, Hazel 4612.

UNIQUE MODEL,
5450 Fair Oaks st., Murdock Farms. Just completed, studio living room, high, rough beam ceiling, 5 steps up to dining room, Craftex wall finish, remarkable lot, 8 rooms, 3 baths, garage, gas boiler, many artistic features. Low price.
P. GOODMAN, Schenley
Forbes st. 1408.

WM. PENN HIGHWAY
An ideal home for $48,000; 12 rooms, 3 baths, hardwood finish throughout, exceptionally large rooms, laundry with porcelain trays, toilet in laundry, fruit cellar, dry room, boiler room, coal cellar, hot water heat with gas and coal boilers; 3-car brick garage; lot 300x175, landscaped. Atlantic 3198.

HIGHLAND PARK DIST.
Seven-room stone house with finished attic; not two years old; two-car stone garage; every modern convenience; can be bought at a bargain; small amount of cash will handle it; deal direct with owner. For inspection call Grant 8142.

$15,500, NORTH OF FORBES
New artistic 6-room brick houses, breakfast room, colored tile bath, shower, garage, crafpax walls, brass and copper plumbing, modern in every detail. 6704 Wilkins ave. Open for inspection. Owner, Schenley 3022.

HAVE moved to New York and will sell my one-year-old home at a bargain.
$16,500
7 rooms and 2 baths, hot water heat, hardwood floors, incinerator, brass plumbing, copper outside metal work; lot 43x160. Call my agent, W. M. Justice, Hazel 4612.

CASH FOR YOUR VACANT
We will take your lot as a down payment on a 6-room house, which is rented $60 monthly until May 1st, 1930. Let the tenant pay for your property. 933 Union Trust Bldg. Atlantic 3198.

SQUIRREL HILL
Nor. of Forbes, 5815 Ferree st.
Modern 10-room home, 2 baths; garage; best location; convenient to all points. Hazel 2071.

DUPLEX BARGAIN.
Will sacrifice modern duplex; convenient location; 6 rms., 2 baths, 1st fl.; 7 rms., 2 baths 2d fl.; large lot, 2-car garage; any reasonable offer accepted.
SQUIRREL HILL REALTY. HA. 6002.

SWISSVALE
6-room brick and shingle, hardwood floors, tile bath, coal furnace; price $9,000; terms, $300 cash, $60 monthly. Atlantic 3198.

Flemington Ave., $8,500.
New 6-room dwelling; hdwd. firs.; h. w. heat; tile bath; $500 cash, balance $75 monthly. Hiland 7764.

$1,500 CASH
Regent Square brick—6 rms., attic, tile bath; garage; level lot; $11,500. Make offer. Haz. 6902.

HERMITAGE ST., 7313—8 rooms, brick, instantaneous heater, furnace, porches, large lot; paved alley; $7,900. Owner Mont. 6340.

COAL ST., Wilkinsburg—Double brick, 6 rms. each; 4-rm. house in rear; modern conveniences. Penhurst 8911-J.

WILKINSBURG, $8,375.
New all-brick 6-room home, tile bath level lot, good location. Churchill 1887-R.

S. EVALINE ST., 419—Between Liberty and Harriet, 9 rms., all conveniences, lot 35x133 to paved alley. MO. 5634.

N. AIKEN AVE. DISTRICT—Colored, 5 rooms; excellent location; $3,200. Montrose 2995 after 6.

SQ. HILL—8 rooms, bath, furnace, near cars, schools. Quick sale $8,000. Hazel 2070-W.

HOMEWOOD dist., 7-rm. br., nr. churches, etc.; furnace, firs. good. Sacrifice. HI. 5187-J.

$7,600—6726 ATWELL ST., 6 rms. & 3-rm. rear, tile bath, handy cars. Carrick 1705-R.

WILKINSBURG—$5,000, 6 rms., h. w. heat, wood paved, well const. Penhurst 5992-J.

BEECHWOOD BLVD., 2137—New 8-room home 2 ba., 2-car gar., mod. Hazel 5590.

North Side Houses 62

YOUR GOLDEN NEST
In West View, on paved st. Large level lot; white brick and shingle cottage, modern six rooms and bath. Also block stone garage, only $4,700. Terms.
THIS IS ONE JUST HATCHED.
Bon Vue st., near Perry High and Nativity Church, frame of six rooms, bath; large level lot; room for garage. It's yours for $6,500. Terms.
ANOTHER PICK UP.
Lockhart st. near Park, brick of nine rooms and two baths, arranged for two families; reduced from eleven-five to $8,900.
$35,000 HOME FOR $20,000.
Three-story brick facing North side park; thirteen rooms and three baths, including three-car garage. Today's best buy. Terms.
FOR POSSESSION MAY 1. BUY NOW.
L. P. SCHAEFER,
737 E. OHIO ST. CEDAR 2025.

NEW SIX-ROOM BRICK
Dble. garage, just finished. Price $10,200. Business Realty Co., 1223 Park Bldg.

NEAR RIVERVIEW PARK—New, 6 rms., tile bath, shower, h. w. floors, breakfast nook; reasonable. Box E 128, Sun-Tele.

MARSHALL FIELD PLAN—Very modern 6-room brick house, 2-car garage; real bargain. Fairfax 4690.

6-ROOM HOUSE—WILL SELL CHEAP TO SETTLE AN ESTATE. LINDEN 6261.

$7,000—MARSHALL AVE., 609, 8-rm. brick, h. w. heat, 2-fam. Fairfax 9334.

BEAUTIFUL HOUSE FOR SALE ON DAVIS AVE., N. S. LINDEN 4961-J.

BRICK, 6 rms., bath, firs., fur., $5,800; pay like rent. Box D-128, Sun-Telegraph.

Beechview, Brookline 64

BIG BARGAIN,
$7,500.00.
BEECHVIEW.
Extra good 7-room, all-brick house, rear cars and stores; slate roof, cement cellar, hot air furnace; fully weather stripped; nearly new; immediately possession.
REAL ESTATE CO. of POH.
427 FOURTH AVENUE. ATLANTIC 9050.

FALLOWFIELD AVE.
Your home for $12,500; 9-room brick, reception hall type; terms can be arranged. Atlantic 3198.

BROOKLINE—$500 cash down buys new 7-room home, tile bath, breakfast nook; taxed, etc. Lehigh 7454.

MENTION THE SUN-TELEGRAPH WHEN ANSWERING ADVERTISEMENTS.

Knoxville, Brentwood 66

MT. OLIVER BARGAIN.
Brick, 6 rooms, bath, furnace, 3rd floor, fine location. Lafayette 1123-W.

THE BEST ROOMS ARE RENTED TODAY without the use of window signs, because the owners KNOW THE VALUE OF SUN-TELEGRAPH ROOM RENTAL ADS

FOR SALE
Dormont, Mt. Lebanon 63

MUST SELL
$13,500—Owner leaving city, will sacrifice beautiful Colonial home, 6 fine rooms, colored tile bath, hot water heat, level 50-foot lot, separate garage, decorated throughout; screens, awnings, etc. Very close to stores, schools and transportation. A bargain for some one. Convenient terms.
Colonial Realty Co., Inc.,
318 Washington Rd., Mt. Lebanon, Pa.
Lehigh 6866.
Open Evenings and Sundays.

CAN'T BEAT IT
For a long time YOU have been seeking THIS HOME; of English design with ITS BEAM CEILING in living room. New all-brick, steel casement windows, roll screens, 6 rooms, breakfast nook, garage, hot water heat, ONE SQUARE FROM WASHINGTON ROAD—ON $5,000 LOT. PRICE $14,500; TERMS.
Stevenson, Williams Co.,
668 Washington Rd. Lehigh 6000.

BARGAIN, English Colonial type, containing 6 large rms., sun parlor and breakfast nook, hot water heat, instantaneous water heater, electric dishwasher, large level lot with side drive and 2-car garage, handy to cars, bus and schools. Seen by appointment only. $12,500.
SIMMONDS,
400 WASHINGTON RD. LEH. 1017.

Near St. Bernard's Church.
See this attractive new all-brick home, hall type of 6 rms., brk. rm., tile bath, shower, oak floors, hot water heat, fruit & coal cellars, and garage. Located on one of Dormont's best streets and near 2 car lines, stores, schools. Attractive price with terms.
AVEY & IRISH, LE. 5499.

A REAL HOME
Not just a house; on corner lot in Mt. Lebanon; six rooms, tile bath, garage and large porch; near schools, stores and transportation; only $13,500; terms, $3,000 balance in small monthly payments. Call owner, Lehigh 8300.

8 ROOMS—$9,000—8 ROOMS.
A brick home of 8 rooms, reception hall type, new coal furnace, level lot, paved alley, one block to cars, schools and store, an excellent location; price $9,000.
E. B. Jenkins Co., Realtors,
Lehigh 0462. 1431 Potomac ave.

DORMONT—New 6-room brick and shingle, bath, h. w. floors, cement cellars, fee, recpt. hall, can be arranged for 2 families, $8,500. Fairfax 9266, or 2208.

MT. LEBANON home, beautiful ground and shrubbery; 7 rms., tile bath, breakfast nook; garage; hot water heat, $16,500. 305 Orchard drive, Mission Hills.

OPEN for inspection during completion, new home, large lot, complete by May 1st. R. G. MAHLE,
Dormont Sav. & Trust Bldg. Le. 8534.

MT. LEBANON—8 rms., reception hall, 2 lots, double garage, near car; $13,000. Lehigh 0927-W, or 4644.

MT. LEBANON—All brick, 6 rooms, garage, complete in every respect. Call Builder, Lehigh 4271-J.

Crafton, Ingram 67

Nothing Down—$60 Per Mo.
7 rms., bath; high location.
$300 Down—$55.00 Per Mo.
7 rms. and bath; newly decorated.
Crafton—$5,200.00
6 rms., bath; near cars.
New English Type—$13,500
7 rms., colored tile bath, electric dishwasher, hot water heat; garage; lot planted in shrubbery; near trains.
Gallagher Bros., Crafton,
Dinsmore and Noble Ave. Walnut 3000.

McMUNN AVE.—$11,000.
Brick, 7 rooms, bath, finished attic, hardwood floors, furnace; lot 66x140.
R. A. WALKER, CRAFTON. WALNUT 2200

$65.00—CRAFTON HGTS. 1259 Hollywood st.—5 rms., lndry., double garage, fur., 2 lots. Owner, 919 Chartiers ave. Elliott.

NEW bungalow, $5,200; 4 rms., modern conveniences; 20 min. city. WA 1449-R.

CRAFTON—6 rms., bath, finished attic, modern; $4,500. Walnut 4002.

MENTION THE SUN-TELEGRAPH WHEN ANSWERING ADVERTISEMENTS.

Bellevue, West View, Avalon, Ben Avon 68

Transferred to New York
LAST FRIDAY THE OWNER OF THIS PROPERTY WAS TRANSFERRED BY THE PENNSY R. R. AND IS DESIROUS TO DISPOSE OF HIS VERY ATTRACTICE DUTCH COLONIAL RESIDENCE, CONSISTING OF 6 LOVELY ROOMS, TILE BATH, HOT WATER HEAT, HARDWOOD FLOORS, BREAKFAST NOOK, WITH A 2-CAR GARAGE FOR THE PRICE OF $15,500; COST 2 YEARS AGO ON COMPLETION $18,000. FOR INSPECTION AND FURTHER INFORMATION CALL
FREMONT REALTY CO.,
S. S., Fremont ave., Bellevue. Linden 6180.

Bellevue Home Opportunity.
$10,500—NEW BRICK AND SHINGLE, 6 large rooms, colored tile bath and shower, all hardwood floors beautiful finished interior; large clothes linen closet and cedar closet, hot-water heat, concrete side porch, asbestos slate roof, lot landscaped with shrubbery, rose bushes and trees, concrete drive. You must see this property to appreciate this beautiful home at this price. Call Linden 4270; evenings 4504.
C. J. DeBAR, Realtor,
524 Lincoln ave., next to Postoffice.

Bellevue Semi-Duplex,
Brick, 3 rooms, reception hall, bath, first floor; 4 rooms, bath, second floor; 2 finished third floor rooms; good location; property in best condition; beautiful lot 40x120 with 2-car garage; price $11,000. Linden 1385.
C. W. CLARK, "REALTOR,"
230 LINCOLN AVE. BELLEVUE.

$7,800—BELLEVUE duplex, 2 apartments of 4 rooms and bath, choice location. Linden 6718.

405 STANFORD AVE., West View—Buff brk., 6 rms., modern; lot 50x147; $9,000.

Business Properties 70

BROOKLINE BLVD.—Owner will sacrifice brick building with large storeroom and office on 1st floor; 5-rm. apt. 2d floor; 3 garages. Lehigh 1324-7857.

Lots For Sale 71

BROOKLINE—$450
Large lot 30x140 feet to alley, just 2 short blocks from Pioneer blvd. Gas, water and sewer in; will make terms of $10 per month or good discount for cash. Write P-152, Sun-Telegraph.

CORNER LOT BARGAIN
Will sell my Mt. Lebanon corner, 60x120, for only $1,450. Fully improved, ready for building. Terms, $100 down, balance $20 per month. Write N-132, Sun-Telegraph.

Brookline Business Lot
Owner desires to raise money quickly; will sacrifice a prominent corner on Brookline boulevard for $4,000. Write R-151, Sun-Telegraph.

$950—CORNER LOT—$950
Level lot, 55x120. In fine location in Mt. Lebanon; near street cars and school; $100 down, $15 per month. Call owner, Lehigh 8301.

BRIGHTON RD.—Finest 40x130 lot, Pemberton st., worth $2,000, for $1,500. X 168, Sun-Telegraph, or Carrick 2279.

WILKINSBURG SUBURBAN LOTS, 60x300; gas, water, electric; $30 front foot; improved street. Franklin 9922-M.

BUILDERS, 4 lots, Stanton ave., near Hawthorne st., 3 lots in rear; bargain if sold as a whole. Hazel 4715-W.

BRENTWOOD VILLA—Willet road—Finest 40-foot lot in plan; worth $1,500, for $900. Write G 168, Sun-Telegraph.

CLIFTON AVE., Emsworth—Lot 101x129, trees; wonderful view overlooking Ohio River; $3,000. Franklin 7699-J.

NEAR Windgap rd., 28th Ward; 16 level lots, 35x146 to alley; reas. MA. 1795.

ROSEWOOD ST., 6827, nr. Dallas ave.—40x127, choice location. Hiland 6812-J.

Sale Farms—Acreage 72

FARM FOR SALE—For sale 86 acre farm, it's beautiful, sunshiny, milk and honey land; must be sold at once for cash money; I wish you to buy this farm, it's $75.00 acre, or you write for more particulars. Jonathan R. No. 5, Box 98, Milaca, Minnesota.

MAPLE LAWN FARM—200-a. farm, 5 mi. city Conneaut and Lake Erie, nr. good paved roads; 70 a. timber, large sugar bush, running water entire year. Would make ideal dairy or poultry farm for right man. A real bargain. Mrs. F. H. Mallory, 200 Fifteenth st., Conneaut, O.

Chicken and Garden Farm,
4 acres, 5-rm. house, garage; all kinds of berries and fruit; near Trafford and East McKeesport; must sacrifice as death is the cause of selling. Franklin 1887-R.

50-A. TRUCK and garden farm near Lake Erie and summer camps; good buildings, a bargain. A. R. Mallory, 200 Fifteenth st., Conneaut, O.

FOR SALE OR TRADE—Butler Co. poultry farm, 12¼ acres, 6-rm. house, outbuildings for city property. Hemlock 2756.

40-ACRE FARM—Level land for $300. Robert Maynard, Centreville, Pa.

Sale or Exchange 73

BRENTWOOD—Trade new 7-room brick; French tile roof, breakfast nook, 40-foot lot, for smaller house or good lot. Write Owner, T 167, Sun-Telegraph.

Summer Places For Sale 76

FOR SALE—Large house and extensive grounds, good location in Ligonier, suitable for country home, boarding house or sanitarium. Address inquiries, Box 262, Ligonier, Pa.

SPRING DIRECTORY

These Firms Listed Below Represent Dependable Pittsburgh Merchants, Who Will Competently Handle Your Spring Renovating and Repairing.

Awnings

A. BOTTLES & SON,
Awnings That Make the Home Complete.
ESTABLISHED 1884.
Minott & Palenway, 3333 Brighton Rd.
CALL LINDEN 2414.
Pittsburgh, Pa.

Carpenters

CARPENTER wants contract; estimates free. Kerrigan, Montrose 0917.

CARPENTER—First class repair work. Guaranteed. Mayflower 4555.

Cleaners and Dyers

MORGAN DYE WORKS
CLEANERS AND DYERS.
Quality Work at a Reasonable Price.
TELEPHONE LINDEN 6400.

Cleaning Naptha, 35c Gal.
Specially refined. Pittsburgh Glove Mfg. Co., S. Main st., West End. Walnut 1744.

WINDOW SHADES
Cleaned like new. Acme proc. MO. 9194.

JERRY PALOMENE—Goods called for, delivered. 5806½ Bryant st. Mo. 8092.

T. J. KENNY,
649 Hillsboro St. Federal 2642.

Laundries

A. & P. Hand Laundries,
Watch your neighborhood for this unexcelled service. 10 East Lacock st., 1004 Wylie Ave.

Electrical Wiring, Repairing and Supplies

SMITH ELECTRIC CO.
Wiring and All Kinds Repair Work. Reasonable. 434 4th Ave. Court 2661.

ELEC. WIRING, repairing Radios and all household appliances. Rieffer Elec. Co., 3919 Sewickley Rd., N. S. Linden 2836.

Storage

SHANAHAN
FIREPROOF STORAGE WAREHOUSES
For Household Goods, Furniture Moving.
3460 Fifth Ave.—7535 Penn Ave.
Telephone May. 7800.

Exterminating

ALL Insects, Rats and Mice thoroughly exterminated. All work guaranteed. 30 years experience. J. Albert Odell, Mgr. METROPOLITAN EXTERMINATING CO., 208 Grant St. Court 2076.

START right by having us exterminate your Rats, Mice, Roaches, Bedbugs, etc. Service and Sales.
ROSE EXTERMINATOR CO.,
314 Fulton Bldg. Atlantic 8147.

Re-Shingling

RE-SHINGLE YOUR HOME AT LOW COST, 10% down, easy installments. Universal Heating Co., 601 Standard Life Bldg. Court 2189.

SAVE PAINTING—Reside your house with asbestos or wood shingles, estimates free, terms or cash. Ingold's, 275 Corliss st. Federal 2668.

Umbrellas Repaired and Recovered

LARGEST and most select shop in Pittsburgh. Sam's Umbrella Shop, 635 Penn av.

Excavating

EXCAVATING brick and cement; also landscaping; A-1 work. Fairfax 9019.

Building and General Repairing

HARDWOOD floors laid, cleaned, refinished. Contract taken in and out of town. LA. 4309-W. Library 514-J.

CONTRACTOR—Remodeling, repair work and shingling; guaranteed. Grant 6175-J.

REPAIR work, carpenter, builder, garages, work guaranteed. Hiland 5031-J.

Builders' Supplies

PAINTS, shingles, below wholesale. Penn Jobbing, 1413 Penn ave. Atlantic 9065.

Weather Stripping

VICTOR WEATHERSTRIPS
ARE
BETTER
FOR FREE ESTIMATES PHONE
FAIRFAX 6670.

Nurseries

Darlington Nurseries
"Three Locations."
Diamond Market—20th and Penn ave. and 315 Market st.
Shrubbery and Ornamental Trees, Roses and Evergreens. Pay Us a Visit. "Stock Guaranteed."
TELEPHONE US AT ATLANTIC 1138.

Painters and Painters' Supplies

PAINTING, interior and exterior, first-class work; prices reasonable; get our estimate; ref. Fairfax 3195.

WHEELER'S PAINTS AND VARNISH
115 WEST OHIO ST., N. S.

PAINTER and decorator wishes work, day or contract; free estimates. Walnut 0296.

Windows & Housecleaning

HOUSECLEANING in all branches by experienced man. Brandywine 0839-J.

I DO ALL kinds of odd jobs around the house. Grant 7766-R. J. W.

Wall Paper

LARGEST selection; lowest prices; the best designs and colorings are here.
G. J. HATCH & CO.,
Next Kenyon Theater, 821 Federal st., N. S.

Repairing, Cleaning Ranges and Furnaces

MODERN Cooking Ranges sold, repairing any make range or furnace.
THE GRAFF COMPANY,
945 Liberty Ave. Telephone 3989.

ALL makes of furnaces repaired and cleaned by vacuum system in sanitary and efficient manner. Phone 2668 Fed. Ingold & Ingold, Inc., 275 Corliss St.

Upholstering

REPAIR WORK—New work made to order; guaranteed. A. L. Lewis, FA. 9750.

Garage Builders

PITTSBURGH'S LEADING GARAGE BUILDER, BLOCK OR BRICK.
H. REINHART, MONTROSE 4400.

GENERAL CONTRACTOR—Garage building; work guaranteed. Hiland 8451.

BUILDING contractor, garages, repairing; alterations a specialty. Carrick 3233.

Paper Hangers

PAPERHANGING, by the bolt or contract; work guaranteed. Montrose 4641.

WILL furnish and hang your paper for $7 a room, up. MA. 7185.

Mortgage Loans 81

ANNOUNCEMENT
THE REAL ESTATE COMPANY of Pittsburgh
427 Fourth Avenue,
Has been appointed Mortgage and Real Estate representative of
THE MUTUAL LIFE INSURANCE COMPANY of New York
For Loans on Centrally Located Business Properties.

Household Goods 86

AUCTION! AUCTION!
Big Sale of Furniture
STARTING WEDNESDAY, APRIL 3, AT 10 A. M.
Continuing Until Everything Is Sold.
414-416 PENN AVENUE.
RUGS, BEDROOM SUITES, LIVING ROOM SUITES, DINING ROOM SUITES, DRESSERS, CHAIRS, MIRRORS, BEDS, ROCKERS, STANDS, STOVES, ETC.
JOHN F. POST & SON, Auctioneers.

Miscellaneous 85

"Bibb Washers, Bath Tubs"

Or a house Plumber and Heated complete and we will tell you just what the job is going to cost. Consult our Installation Department for quick service. We do the job when you want it at a price you can afford to pay. We help you finance the job on our MONTHLY PAYMENT PLAN.
See us now. We are here to help you all the way through, or send for Catalog No. 8-T.
Manufacturers' Distributing Co.
325-327 PENN AVE., PITTSBURGH.

Paints! Shingles! Wall Paper!
Brushes, roofroofing; special sale, below wholesale; mail, phone orders. Pgh. Jobbing, 2139 Fifth ave. 335 Water st.

GLOEKLER 10-ft. floor display refrigerator case for market or flowers; in fine condition. See Jennie Webb, 1425 Colwell st.

PASTEURIZER—150-gallon and butter churn in first-class condition. 3004 Rhadeland ave., N. S. Linden 4303-R.

Bottles—We buy sell. Pgh. Bottle Co. 511 Broad st. MO. 9201.

SAFES and refrigerators—Buy direct, save commissions. 14 E. Lacock st., N. S.

WHITE TOP TABLES, CHAIRS, REASONABLE. CEDAR 6707.

MENTION THE SUN-TELEGRAPH WHEN ANSWERING ADVERTISEMENTS.

Household Goods 86

GOING TO CALIFORNIA,
Mohair living room, walnut dining and bed room suite, and other apartment contents like new. Fairfax 8553.

PIANO—Sohmer; gas range, large dining table and chairs, sideboard, beds, odd chairs and tables, mirror; no reasonable offer refused. Sterling 0611-R.

Household Goods 86

WONDERFUL BARGAIN
$285—Mohair suite $120
$300—Bedroom suite 119
$300—Dining room suite 149
All new and perfect; other wonderful bargains. R. R. Storage, 324 Liberty ave. Free delivery.

BED, vanity, lady's desk of bird's eye maple, medium oak buffet, oval glass, china cabinet, dining table and chairs, 2 medium oak leather upholstered library chairs and davenette, mahog. bed, old-fashioned dresser with marble top, all in good condition, bargain. Mayflower 3115.

$350 Mohair Suites, $169.75.
Bedroom, dining room and house furnishings complete, all new and perfect at real bargain prices. For cash only. Free delivery. Donaldson Storage Bldg., 1012 Western ave., N. S. Open till 10 p. m.

AN EXCEPTIONAL BARGAIN.
My 6 rooms of modern, high grade furniture, complete, including $600 Hardman Player Piano, an console victrola, all for $450, or separately.
MRS. GLASSER, SCHENLEY 3221.

GOING TO NEW YORK.
6 rms. of furniture; all in splendid condition; sac. for immediate disposal. 5516 Phillips ave. Hazel 4311.

PLAYER PIANO, like new, cost $1,100, will sell for $250 cash, including bench, cabinet, 100 rolls. Victrola $15 and books, cost $10. Mayflower 8445. 316 Melwood st., 1st floor right.

3-PC. velour liv. rm. suite, mahog. stand, chairs, brass bed, lounge, wal. dresser, server, kit. table. 12463 Morningside ave.

DINING ROOM suite, 10 pcs.; bedroom suite, 3 pcs.; 2 mahogany chairs, writing table, etc. Hazel 1225-R.

5-PIECE modern bedroom suite, good condition; sacrifice for quick disposal. 1011 Lilac st. Hazel 1706.

HOUSEHOLD furnishings, curtains, draperies, trunks, stoves, coal. Hazel 1647.

BED and mah. dresser, $35; hall rack, $5; sew mach., $10. Lib. 0979-J after 6 p. m.

DINING ROOM FURNITURE, brass bed, oak dresser; reasonable. Hazel 0304.

VICTROLA, records, cost $150 for $30. $65 sectional bookcase, $15. Lehigh 3259-J.

REFRIGERATOR, porcelain lined, 100 lb. capacity; excellent condition. Federal 1494.

DINING ROOM walnut bedroom suite, mahogany; other articles. MA. 3195.

MOVING; must sell mahogany piano, $50; very good condition. Fairfax 9334.

CHIFFEROBE—WALNUT, PRACTICALLY NEW, $20. MAYFLOWER 3968.

PORCH furniture, lamps, large mirror, fireside bench. Hazel 3710.

DINING room suite, 9 pieces; $250 Victrola, records, reas. Montrose 2539.

FURNITURE of all kinds at auction, Wed., April 3rd, 414 Penn ave.

FURNITURE for sale, 1823 Wightman st., Hazel 2406.

TWIN GO-CART, $15—1914 HURON ST., SOUTH SIDE.

Musical Instruments 87

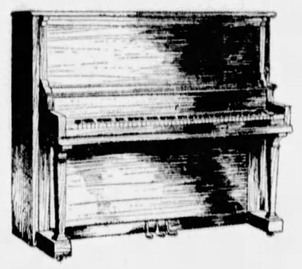

USED PIANOS
Exceptional values in used Upright Pianos and Player Pianos—thoroughly reconditioned by our expert mechanics and offered at only a fraction of their original selling prices.

Behning Player Piano—mahogany finish	$225
Vollmer Player Piano—mahogany finish	$235
Price & Teeple Player Piano—mahogany finish	$235

LOANS $10 to $300

2½% LOANS

You save One Per Cent a Month by borrowing from HOUSEHOLD

HERE IS THE COST:

ON LOANS PAYABLE IN 20 EQUAL MONTHLY PAYMENTS.

Amount of Loan.	Average Monthly Cost.
$50	$ .66
$100	1.32
$200	2.63
$300	3.94

Other amounts up to $300 at same rate.

Loans may be paid in full at any time, and you will only be charged for the actual time you keep the money. You get the full amount in cash; no deductions of any kind.

NO ENDORSERS. NO EMBARRASSING INQUIRIES.

Household Finance Corporation

ROOM 505 ARROTT BLDG. N. W. Cor. Fourth and Wood St. Court 2890.

1601 FIRST NAT'L BANK BLDG. 311 Wood St. Atlantic 1198.

315 PARK BUILDING, Cor. 5th Ave. and Smithfield St. Atlantic 0735.

LOANS UP TO 300 DOLLARS ON YOUR NOTE

At lawful interest. NO FEES. No deduction. PERSONS owning furniture, real estate or with salaried position accommodated. 24-hour service. Repayment arranged to suit borrower's requirements. A QUICK, dignified and confidential assistance. Our method explained cheerfully. If you cannot call in person, write or telephone and our representative will see you.

Our Business Makes Friends

INTERSTATE COLLATERAL LOAN CO.

200 ARROTT BLDG.

COR. FOURTH & WOOD ST. TELEPHONE COURT 3256.

Do You Need Money? GET IT FROM US At 2½% Per Month

ASK ABOUT OUR BONUS PLAN

Family loans, absolute privacy. Prompt and courteous service. Up to $300. No extra charges.

OWNED AND OPERATED BY PITTSBURGH PEOPLE

ECONOMY FINANCE CORPORATION,

208 Clark Bldg., 2nd Floor. 7th & Liberty. AT. 0546-7.

BORROW FROM US

Transactions Private

Loans on Furniture up to $300

Peoples Loan Co.

814 Empire Building, LIBERTY AVE & STANWIX ST

Tele. Atlantic 3574

Come to Us for Money

QUICKEST SERVICE IN THE CITY. LOANS MADE ANYWHERE.

$10 to $300; cost fixed by law; easy monthly repayments, no fees or extra charges; strict privacy.

PHONE Atlantic 4-8-9-4.

AMERICAN LOAN CO.

Room 515 Pittsburgh Life Building, Hixt St. and Liberty Ave.; open 8:30 to 5 Saturday 9:30 to 1.

LOANS To Those Who Need $10 to $300

On Furniture or Note

Payments of 20 Months or Less. Call, Write or Phone

Conservative Credit System

604 LAW & FINANCE BLDG. 429 Fourth Ave. Atlantic 7026.

Loans on Jewelry 83

Borrow Any Amount-$5 to $5000

Loans, large or small, here at

6% Yearly Interest

on DIAMONDS, WATCHES, JEWELRY, LISTED STOCKS, LISTED BONDS, FURS, SILVER

½% per month to 2½% storage

Yearly loans with renewals or monthly repayments. Furs—special rates. Modern Bank-like methods. Courteous service.

JOS. DeROY & SONS

Diamond Loan Association

(10 Loan Companies Combined)

311 Smithfield St. Opposite Postoffice. Entire Building Use Elevators

Original Location ¾ Century

LOANS AS LOW AS 1%

ON DIAMONDS

WATCHES, JEWELRY, STOCKS AND BONDS

We also loan at low rates on SILVERWARE, CAMERAS, GUNS, FURS, TOOLS, TRANSIT, MUSICAL INSTRUMENTS

Old Gold, Silver and Platinum Bought.

GALLINGER'S, 929 LIBERTY AVE. Phone Atlantic 5207 Established 1854

You Can Get Money At a New Low Rate

DIAMONDS, WATCHES, JEWELRY OR LISTED STOCKS AND BONDS

Absolute Privacy. No Store Connected. Monthly Paym'ts. Unlimited Renewals.

ECONOMY FINANCE CORPORATION,

208 CLARK BLDG., 2ND FLOOR. 7TH & LIBERTY—ATLANTIC 0546-7.

Loans on Automobiles 84

Need Money ON YOUR AUTOMOBILE?

Your title can be used to obtain funds for any purpose YOU CONTINUE TO USE THE CAR. Small unpaid balances paid off or re-financed. ANY AMOUNT UP TO $1,000

INTEREST AT 6% on unpaid balances

Call, write, phone Atlantic 4025

Pgh. Finance Corp

504 American Bank Building. Grant St. at Sixth Ave.

Dogs, Cats, Etc. 100

ONLY EXCLUSIVE DOG SHOP IN PGH. ALL BIRDS, DOGS, INTERNATIONALLY KNOWN ESTERADA PET SHOP, 8 FEDERAL ST. FAIRFAX 9025.

FEMALE German police dog, pedigreed, very fine, 12 months old, must be seen to be appreciated. Churchill 5488-R.

DOG & Cat Hosp.—Boarding, clip. Dr. S. D. Shoulkin, succ. to Dr. Genaburg. GR. 6581.

BEAUTIFUL white collie pup, 9 months old. Churchill 0153-R.

BOSTON BULL PUP—Male, pedigreed; a beauty. McKeesport 5559.

CLASSIFIED ADS ARE AMONG THE GREATEST MONEY-SAVERS KNOWN.

Legal Notices 107

HOWARD Q. TURNER, ATTORNEY-AT-LAW, FRICK BUILDING, PITTSBURGH, PA.

TO THE STOCKHOLDERS OF "THE SCHNABEL COMPANY:"

Notice is hereby given that the annual meeting of the stockholders of "The Schnabel Company" will be held at its office, South Tenth street, Pittsburgh, Pa., On Wednesday, April 24th, 1929, at Eight O'Clock P. M., for the purpose of electing five directors and for the further purpose of taking action pursuant to a resolution of the Board of Directors on the approval or disapproval of a proposed increase of the indebtedness of the company from nothing to $75,000.00 and the transaction of any other business that may properly come before said meeting.

C. F. TIERS, Secretary.

BRASLEY, RUBIN, BALTER & COLE, Attorneys-at-Law, 416 Frick Bldg., Pittsburgh, Pa.

In the Court of Common Pleas of Allegheny County, Pennsylvania. Nos. 3059 and 3060, April Term, 1929. In re petitions of Joseph Dumbiauskas, Jr., and Kleofas Thomas Dumbiauskas, Jr., to Joseph Robert Miller and Kleofas Thomas Dumbiauskas to Lee Thomas Miller on March 19th, 1929, fixed May 22nd, 1929, at 10:30 a. m. as the time and the assignment room of the City-County Building, Pittsburgh, Pa., as the place for a hearing upon the same, when and where all persons interested may appear and show cause why said names should not be changed as prayed for.

BRASLEY, RUBIN, BALTER & COLE, Attorneys for Petitioners.

G. W. BRAWNER, JR., ESQ. 436 Diamond St., (Second Floor, Guthrie Building), Pittsburgh, Penna. Auditor.

IN THE COMMON PLEAS COURT OF ALLEGHENY COUNTY, PENNSYLVANIA. Benjamin Weinberg vs. Samuel Rottenstein Pl. Fa. No. 53 January Term, 1929.

TO ALL PERSONS INTERESTED:

Notice is hereby given that the undersigned, having been appointed Auditor in the above entitled case, in the matter of the distribution of funds now in the hands of the Sheriff of Allegheny County, to take testimony thereon and to report to the Court his findings of facts and conclusions of law, together with a Schedule of Distribution thereon, will attend to the duties of his appointment at his office, No. 436 Diamond street (Second Floor, Guthrie Building), Pittsburgh, Pennsylvania, on Tuesday, April 16, 1929, at 2 o'clock p. m., at which time all parties in interested may appear and they will be heard.

GEORGE W. BRAWNER, Auditor.

ELMER A. BARCHFELD, Attorney-at-Law, 702 Frick Bldg., Pittsburgh, Pa.

In the Court of Common Pleas of Allegheny County, State of Pennsylvania, ss: No. 1242 October Term, 1915. In re estate of Anthony Miller, a weak-minded person. To all persons interested: Notice is hereby given that the first and final account of the Pennsylvania Trust Company, of Pittsburgh, formerly South Side Trust Company of Pittsburgh, Guardian of Anthony Miller, was filed in said Court on March 25, 1929, and that the same will be filed thereto before April 22, 1929, the account may be confirmed and any balance for distribution may be ordered distributed to those entitled to said funds.

PENNSYLVANIA TRUST COMPANY OF PITTSBURGH, Guardian.

RALPH P. TANNEHILL, Attorney-at-Law, 610 Berger Bldg., Pittsburgh, Pa.

In the Court of Common Pleas of Allegheny County, Pennsylvania: No. 1915, January Term, 1928. Mary E. Mason vs. Ira B. Mason in divorce a vinculo matrimonii: To Ira B. Mason, respondent: Take notice that above case is at issue and will be tried by said court at the City-County Building, Pittsburgh, Pa., when called in its turn, or as soon thereafter as suits the convenience of the court.

RALPH P. TANNEHILL, Attorney for Libellant.

A. A. BOSCIA, Attorney-at-Law, 431 Frick Bldg.

Notice is hereby given that letters of administration on the estate of Marina Trapanzano Cianci, late of Sewickley, Allegheny County, have been granted to the undersigned, to whom all persons indebted to said estate are to make immediate payment, those having claims or demands against same will make them known without delay.

THE AMERICAN STATE BANK & TRUST COMPANY, Administrator.

600 Grant St., Pittsburgh, Pa.

RALPH H. SMITH, Attorney-at-Law, 2005 Law & Finance Bldg., Pittsburgh, Pa.

In the Court of Common Pleas of Allegheny County, Pennsylvania: No. 1728, October Term, 1928. Ethel C. Callahan vs. Francis J. Callahan in divorce a vinculo matrimonii: To Francis J. Callahan, respondent: Take notice that above case is at issue and will be tried by said court at the City-County Building, Pittsburgh, Pa., when called in its turn, or as soon thereafter as suits the convenience of the court.

RALPH H. SMITH, Attorney for Libellant.

STEWART & STEWART, Attorneys-at-Law, 833 St. Nicholas Bldg.

Notice is hereby given that letters testamentary on the estate of Clarinda White, deceased, late of Pittsburgh, Allegheny County, have been granted to the undersigned, to whom all persons indebted to said estate are to make immediate payment, those having claims or demands against same will make them known without delay.

JOSEPH L. WHITE, Executor. 2404 Pioneer Ave., Pittsburgh, Pa.

M'KENNA & M'KENNA, Attorneys-at-Law, Frick Bldg., Pittsburgh, Pa.

Notice is hereby given that letters testamentary on the estate of Thomas B. Booth, deceased, late of Pittsburgh, Allegheny county, have been granted to the undersigned, to whom all persons indebted to said estate are to make immediate payment, those having claims or demands against same will make them known without delay.

MARY F. WHEELER, Executrix. 2609 Leland st., N. S., Pittsburgh, Pa.

JOHN E. WINNER, Attorney-at-Law, Union Bank Bldg.

Notice is hereby given that letters testamentary on the estate of Mary Heckel, deceased, late of Ross Township, Allegheny County, have been granted to the undersigned, to whom all persons indebted to said estate are to make immediate payment, those having claims or demands against same will make them known without delay.

CHARLES F. HECKEL, Executor. 1014 Liverpool St., Pittsburgh, Pa.

L. S. LEVIN, Attorney-at-Law, 515 Berger Bldg.

Notice is hereby given that letters of administration, c. t. a., on the estate of Belle W. Mittelberger, deceased, late of Pittsburgh, Allegheny County, have been granted to the undersigned, to whom all persons indebted to said estate are to make immediate payment, those having claims or demands against same will make them known without delay.

ISADOR J. MITTELBERGER, Administrator, c. t. a. 6400 Bartlett St., Pittsburgh, Pa.

R. N. GRIER, Attorney-at-Law, Oliver Bldg.

Notice is hereby given that letters of administration, c. t. a., on the estate of Abram J. Brake, deceased, late of Bellevue, Allegheny County, have been granted to the undersigned, to whom all persons indebted to said estate are to make immediate payment, those having claims or demands against same will make them known without delay.

GEORGE A. BRAKE, Administrator, c. t. a. 84 So. Bryant Ave., Bellevue, Pa.

R. F. SAMPLE, Attorney-at-Law, 1427 Park Bldg.

Notice is hereby given that letters of administration on the estate of Christina Scheffel, deceased, late of Avalon, Allegheny County, have been granted to the undersigned, to whom all persons indebted to said estate are to make immediate payment, those having claims or demands against same will make them known without delay.

LEWIS C. BETCHER, Administrator. 618 Semple Ave., Avalon, Pa.

WALTER P. SMART, Attorney-at-Law, 36 St. Nicholas Bldg., Pittsburgh, Pa.

Notice is hereby given that letters testamentary on the estate of Olive E. Lovsey, deceased, late of Pittsburgh, Allegheny County, have been granted to the undersigned, to whom all persons indebted to said estate are to make immediate payment, those having claims or demands against same will make them known without delay.

L. E. PORTER, Executor. 107 Center ave., Emsworth, Pa.

JOHN H. LAVER, Attorney-at-Law, 601 State Theater Bldg., Pittsburgh, Pa.

Notice is hereby given that letters of administration on the estate of Alice M. Wilcox, deceased, late of Pittsburgh, Allegheny county, have been granted to the undersigned, to whom all persons indebted to said estate are to make immediate payment, those having claims or demands against same will make them known without delay.

ROSE A. DONOGHUE, Administratrix. Baybrook Apartment, Pittsburgh, Pa.

WILLIAM L. JACOB, Attorney-at-Law, 1025 Stratmore Ave., Ingram Borough, Pa.

Notice is hereby given that letters of administration on the estate of Charles Wiebelt, deceased, late of Ingram Borough, Allegheny County, have been granted to the undersigned, to whom all persons indebted to said estate are to make immediate payment, those having claims or demands against same will make them known without delay.

MARY M. WIEBELT, Administratrix. 1025 Stratmore Ave., Ingram Borough, Pa.

Legal Notices 107

DILWORTH, PORTER & COMPANY, INCORPORATED, Fourth and Bingham Streets, Pittsburgh Pennsylvania.

NOTICE TO STOCKHOLDERS

The Board of Directors of Dilworth, Porter & Company, Incorporated, has decared it to be the desire and purpose of the Company that its indebtedness be increased from nothing to $1,000,000 and has called a special meeting of the stockholders of the Company to be held at the general office of the Company at Fourth and Bingham streets, Pittsburgh Pennsylvania, ON APRIL 4, 1929, AT THREE O'CLOCK P. M., for the purpose of taking action on the approval or disapproval of the said increase of the indebtedness of the Company, for the purpose of taking action on the issuance and sale of $1,000,000 principal amount of this Company's First Mortgage Ten-Year Six Per Cent Sinking Fund Gold Bonds and the execution and delivery of a mortgage or deed of trust on the real property, plant, equipment, machinery, and other physical properties of the Company to secure the payment of the form, tenor, and effect of said bonds and said mortgage or deed of trust, and for the purpose of taking action on such other matters germane to the foregoing propositions as may be brought before the meeting.

By order of the Board of Directors, JOSEPH DILWORTH, Secretary.

WM. N. M'NAIR, Attorney-at-Law, 727 Bakewell Bldg.

Notice is hereby given that letters testamentary on the estate of George Philip Moelber, alias Philip Moelber, deceased, late of Pittsburgh, Allegheny County, have been granted to the undersigned, to whom all persons indebted to said estate are to make immediate payment, and those having claims or demands against same will make them known without delay.

KATRINA MOELBER, HARRY MOELBER, Executors. 118 North Winebiddle Ave., Pittsburgh, Pa.

HENRY G. MEYER, Attorney-at-Law, Frick Bldg.

Notice is hereby given that letters testamentary on the estate of Eleanor L. Seaforth, alias Eleanor L. Seaforth, deceased, late of Mt. Lebanon Township, Allegheny County, have been granted to the undersigned, to whom all persons indebted to said estate are to make immediate payment, those having claims or demands against same will make them known without delay.

MARGARET S. DEELY, Executrix. 222 N. Craig St., E. E., Pittsburgh, Pa.

LOUIS & GEORGE LITTLE, Attorneys-at-Law, Fifth & Wylie ave., Pittsburgh, Pa.

In the Court of Common Pleas of Allegheny County, Pennsylvania, ss: No. 164, July term, 1928. Nora M. McCallister vs. Daniel P. McCallister. In divorce a vinculo matrimonii: To Daniel P. McCallister, respondent: Take notice that above case is at issue and will be tried by said court at the City-County Building, Pittsburgh, Pa., when called in its turn, or as soon thereafter as suits the convenience of the court.

LOUIS & GEORGE LITTLE, Attorneys for Libellant.

OLIVER L. JOHNSON, Attorney-at-Law, 525 Fifth Ave., Pittsburgh, Pa.

Notice is hereby given that letters of administration on the estate of James Thomas, deceased, late of Pittsburgh, Allegheny County, have been granted to the undersigned, to whom all persons indebted to said estate are to make immediate payment, those having claims or demands against same will make them known without delay.

CORA THOMAS, Administratrix. 1628 Bedford Ave., Pittsburgh, Pa.

J. M. STONER & SONS, Attorneys-at-Law, 400 Bakewell Bldg.

Notice is hereby given that letters of administration on the estate of Max Weiner, deceased, late of Pittsburgh, Allegheny County, have been granted to the undersigned, to whom all persons indebted to said estate are to make immediate payment, those having claims or demands against same will make them known without delay.

A. LOUIS WEINER, Administrator. 412 Lincoln Ave., Pittsburgh, Pa.

Proposals 108

OFFICIAL ADVERTISEMENT THE BOARD OF PUBLIC EDUCATION Office of the Superintendent of Buildings, 338 Administration Bldg., Pittsburgh, Pa. March 28, 1929.

Sealed proposals are requested for alterations and addition to the Baxter High School, Brushton Avenue and Baxter street, Pittsburgh, Pa., separate bids being taken for general, heating and ventilating, plumbing, electric work, with heat regulators, temperature regulation, fans and motors.

Plans, specifications and form of contract therefor will be furnished contractors only, and not to sub-bidders, on application to the office of the Superintendent of Buildings, 338 Administration Bldg., Pittsburgh, Pa.

Each proposal must be signed, sealed and accompanied by a bidder's bond of a surety company satisfactory to the board, or a certified check in the amount as indicated.

Proposals will be received by H. W. Cramblet, secretary, 251 Administration Bldg., Pittsburgh, Pa., until 3 p. m. (Eastern standard time), April 16, 1929, and then publicly opened.

The right is reserved to reject any or all bids.

By order of the Board, H. W. CRAMBLET, Secretary.

MENTION THE SUN-TELEGRAPH WHEN ANSWERING ADVERTISEMENTS.

Official—Pittsburgh 111

NO. 186.

AN ORDINANCE—Amending a portion of Section 55, Department of Public Works, Division of Surveys, of an Ordinance entitled "An Ordinance fixing the number of officers and employes of all departments of the City of Pittsburgh and the rate of compensation thereof," which became a law January 2, 1926 and as amended by Ordinance approved January 17, 1928.

SECTION 1. Be it ordained and enacted by the City of Pittsburgh, in Council assembled, and it is hereby ordained and enacted by the authority of the same. That Section 55, Department of Public Works, Division of Surveys of an Ordinance entitled, "An Ordinance fixing the number of officers and employes of all departments of the City of Pittsburgh and the rate of compensation thereof" which became a law January 2, 1926 and as amended by Ordinance approved January 17, 1928, be and the same is hereby, amended in portion, as follows:

The portion which reads:

Five Draftsmen, $2,034.00 each per annum, be amended to read

Ten Draftsmen, $2,034.00 each per annum.

SECTION 2. That any Ordinance or part of Ordinance, conflicting with the provisions of this Ordinance, be and the same is hereby repealed, so far as the same affects this Ordinance.

Passed in Council, March 25, 1929. Approved, March 28, 1929.

CHARLES H. KLINE, Mayor. Recorded in O. B. Vol. 41, page 173.

NO. 187.

AN ORDINANCE—Amending Section 36, Department of Public Health, Division of Housing and Sanitary Inspection; Section 44, Department of Public Safety, Bureau of Police; Section 45, Department of Public Safety, Bureau of Fire; and Section 65, Department of Public Works, Bureau of Highways and Sewers, of an Ordinance entitled, "An Ordinance fixing the number of officers and employes of all departments of the City of Pittsburgh, and the rate of compensation thereof," which became a law January 2nd, 1926, and the various supplements and amendments thereto.

SECTION 1. Be it ordained and enacted by the City of Pittsburgh, in Council assembled, and it is hereby ordained and enacted by the authority of the same. That No. 36, Department of Public Health, Division of Housing and Sanitary Inspection be amended by adding—1 Sanitary Inspector; Section 44, Department of Public Safety, Bureau of Police, be amended by adding—4 Patrolmen; Section 45, Department of Public Safety, Bureau of Fire, be amended by adding—4 Hosemen and Ladder-men, to be carried as first year men; and that Section 65, Department of Public Works, Bureau of Highways and Sewers, be amended by adding—1 Street Foreman, at $1,692.00 per annum.

SECTION 2. That any Ordinance or part of Ordinance, conflicting with the provisions of this Ordinance, be and the same is hereby repealed, so far as the same affects this Ordinance.

Passed in Council, March 25, 1929. Approved, March 28, 1929.

CHARLES H. KLINE, Mayor. Recorded in O. B. Vol. 41, page 174.

NO. 188.

AN ORDINANCE—Directing the City Controller to appropriate and set aside certain amounts from the various Bond Issue Code Accounts for the purpose of paying engineering expenses, consisting of salaries, wages, miscellaneous services, supplies and minor repairs and to transfer the balances remaining in the following Code Accounts: 278-A; 297-A; 298-A to the general funds of the respective Code Accounts.

SECTION 1. Be it ordained and enacted by the City of Pittsburgh, in Council assembled, and it is hereby ordained and enacted by the authority of the same. That the City Controller be and he is hereby directed to appropriate and set aside certain amounts from various Bond Issue Code Accounts to Various Bond Issue Code Accounts for the purpose of paying engineering expenses consisting of salaries, wages, miscellaneous services, supplies and minor repairs as follows:

FROM BOND FUND CODE ACCOUNT NO.

278 Playground Improvement Bonds 1926

TO BOND FUND CODE ACCOUNT NO. AMOUNT

278-A-1	Salaries	$ 4,850.00
278-A-2	Wages	100.00
278-B	Miscellaneous services	25.00
278-C	Supplies	25.00

297 Playground Improvement Bonds 1926

297-A-1	Salaries	$19,250.00
297-A-2	Wages	500.00
297-B	Miscellaneous Services	150.00
297-C	Supplies	50.00
297-E	Minor repairs	50.00

298 Park Improvement Bonds 1928

298-A-1	Salaries	$ 9,700.00
298-A-2	Wages	200.00
298-B	Miscellaneous services	50.00
298-C	Supplies	25.00
298-E	Minor repairs	25.00

SECTION 2. That the City Controller be and he is hereby authorized to transfer all balances remaining in Code Account 278-A; 297-A; 298-A; to the general funds of the respective accounts.

SECTION 3. That any Ordinance or part of Ordinance, conflicting with the provisions of this Ordinance, be and the same is hereby repealed so far as the same affects this Ordinance.

Passed in Council March 25, 1929. Approved March 28, 1929.

CHARLES H. KLINE, Mayor. Recorded in O. B. Vol. 41, page 174.

NO. 189.

AN ORDINANCE—Granting unto the Pittsburgh Piping and Equipment Company, its successors and assigns, the right to construct, maintain and use 5 concrete piers extending into Forty-first street at a maximum of 2' 4½" from building line at a minimum depth of 2' below grade of street for the purpose of erecting a proposed building on leased property of the City of Pittsburgh, Ninth Ward, Pittsburgh, Pa.

SECTION 1. Be it ordained and enacted by the City of Pittsburgh, in Council assembled, and it is hereby ordained and enacted by the authority of the same. That the Pittsburgh Piping and Equipment Company, its successors and assigns are hereby given the right and authority at its own cost and expense to construct, maintain and use 5 concrete piers extending into Forty-first street at a maximum of 2' 4½" from building line at a minimum depth of 2' below grade of street for the purpose of erecting a proposed building on leased property of the City of Pittsburgh, pursuant to an Ordinance of Council No. 138 approved May 18, 1918, volume 29, page 424 to the Epping Carpenter Company, assigned to Worthington Pump and Machinery Corporation and renewed by the Pittsburgh Piping and Equipment Company on June 1, 1924 for a period of ten (10) years, Ninth Ward, Pittsburgh, Pa.

The said grant shall be in accordance with the provisions of this Ordinance and in accordance with plan hereto attached and identified as Accession No. G-342, Folder "B," in the files of the Division of Public Utilities, Bureau of Highways and Sewers, Department of Public Works, entitled, "Proposed extension of concrete piers into Forty-first street for a proposed building on leased property of the City of Pittsburgh, Ninth Ward, Pittsburgh, Pa."

SECTION 2. The said Company, prior to the construction of said piers, shall submit to the Director of the Department of Public Works a complete set of plans showing location and all details for the construction of said piers, and the said plans shall be subject to the approval and supervision of the Director of the Department of Public Works.

SECTION 3. The rights and privileges herein granted shall be subject and subordinate to the rights of the City of Pittsburgh and its powers over City streets, and to the Ordinances of the City of Pittsburgh relating thereto and to the provisions of any general Ordinance which may hereafter be passed relating to the construction, maintenance and use of City streets and compensation for same.

SECTION 4. The said grantee shall bear the full cost and expense of the repaving and repair of sidewalks and street pavement damaged, repair of sewers, water lines and other surface and subsurface structures which may be in any way damaged or disturbed by reason of the maintenance and use of the said sidewalks and streets. All of the said work shall be done in the manner and as such times as the Director may order, and shall be subject to his approval and supervision.

SECTION 5. The rights and privileges granted by this Ordinance are granted upon the express condition that the City of Pittsburgh, without liability, reserves the right to cause the removal of the said piers upon giving six (6) months' notice through the proper officers pursuant to resolution or Ordinance of Council to the said Pittsburgh Piping andw Equipment Company, its successors and assigns, to that effect; and that the said grantee shall, when so notified, at the expiration of the said six months, forthwith remove said piers and replace the sidewalks and streets to their original condition, at its own cost and expense.

SECTION 6. The said grantee shall assume any liability of the City of Pittsburgh for damages to persons or property, including the streets and sub-surface structures therein, by reason of the construction, maintenance and use of concrete piers in said sidewalks and streets and it is a condition of this grant that the City of Pittsburgh assumes no liability to either persons or property on account of this grant.

SECTION 7. The foregoing rights and privileges are granted subject to the following condition, to-wit: This Ordinance shall become null and void unless within thirty (30) days after its passage and approval, the Pittsburgh Piping and Equipment Company shall file with the City Controller its certificate of acceptance of the provisions thereof, said certificate to be executed by the President and Secretary of the Company, with its corporate seal attached.

SECTION 8. That any Ordinance or part of Ordinance, conflicting with the provisions of this Ordinance, be and the same is hereby repealed, so far as the same affects this Ordinance.

Passed in Council, March 25, 1929. Approved, March 28, 1929.

CHARLES H. KLINE, Mayor. Recorded in O. B. Vol. 41, page 175.

NO. 190.

AN ORDINANCE—Vacating Game way in the Twenty-sixth Ward of the City of Pittsburgh, from Longfellow way to Watson boulevard.

WHEREAS—It appears by the petition and affidavit on file in the Office of the City Clerk that the owner of all the property fronting or abutting on the lines of Game way in the Twenty-sixth Ward of the City of Pittsburgh, from Longfellow way to Watson boulevard, has petitioned the Council of the City of Pittsburgh to enact an ordinance for the vacation of the same; therefore

SECTION 1. Be it ordained and enacted by the City of Pittsburgh, in Council assembled, and it is hereby ordained and enacted by the authority of the same, That Game way, in the Twenty-sixth Ward of the City of Pittsburgh, from Longfellow way to Watson boulevard, as laid out in the Watson Place Plan of Lots of record in the Recorder's Office of Allegheny County in Plan Book, Volume 15, page 52, shall be and the same is hereby vacated.

SECTION 2. This vacation is made subject to the city sewers and water lines now constructed, or which may be constructed, in, under and across the portion of the said vacated way, and the City of Pittsburgh reserves the right and privilege to maintain, repair, construct and re-construct the said sewers and water lines or other public sewers or water lines in, under and across the said portion of the vacated way.

SECTION 3. That any Ordinance or part of Ordinance, conflicting with the provisions of this Ordinance, be and the same is hereby repealed so far as the same affects this Ordinance.

Passed in Council March 25, 1929. Approved March 28, 1929.

CHARLES H. KLINE, Mayor. Recorded in O. B. Vol. 41, page 177.

NO. 191.

AN ORDINANCE—Re-establishing the grade on Bellbrook street, from Pioneer avenue to the south line of the Paul Place Plan of Lots.

SECTION 1. Be it ordained and enacted by the City of Pittsburgh, in Council assembled, and it is hereby ordained and enacted by the authority of the same. That the grade of the east curb line of Bellbrook street, from Pioneer avenue to the south line of the Paul Place Plan of Lots be and the same is hereby re-established as follows, to-wit:

Beginning at the southerly curb line of Pioneer avenue at an elevation of 491.27 feet; thence falling at a rate of 7.86% for a distance of 55.55 feet to the southerly curb line of Fernhill avenue to an elevation of 486.32 feet; thence falling at a rate of 17.76% for a distance of 108.26 feet to the northerly line of Sultan way to an elevation of 467.69 feet; thence falling at a rate of 6% for a distance of 20.05 feet to the southerly line of Sultan way to an elevation of 466.49 feet; thence falling at a rate of 13.32% for a distance of 108.26 feet to the northerly curb line of Lamarido street to an elevation of 452.07 feet; thence falling at a rate of 5.49% for a distance of 24.05 feet to the southerly curb line of Lamarido street to an elevation of 450.75 feet; thence falling at a rate of 8.48% for a distance of 108.26 feet to the southerly line of The Paul Place Plan of Lots to an elevation of 441.57 feet.

SECTION 2. That any Ordinance or part of Ordinance, conflicting with the provisions of this Ordinance, be and the same is hereby repealed, so far as the same affects this Ordinance.

Passed in Council March 25, 1929. Approved, March 28, 1929.

CHARLES H. KLINE, Mayor. Recorded in O. B., Vol. 41, page 178.

NO. 192.

AN ORDINANCE—Re-fixing the width and position of the roadway and sidewalks on Duffield street, from Bryant street to Adelphia street and providing for parking, sloping, construction of retaining walls and steps.

SECTION 1. Be it ordained and enacted by the City of Pittsburgh, in Council assembled, and it is hereby ordained and enacted by the authority of the same. That the width and position of the roadway and sidewalks on Duffield street, from Bryant street to Adelphia street be and the same are hereby re-fixed as follows, to-wit:

The roadway shall have a uniform width of 24.0 feet, the center line of the roadway coinciding with the center line of the street.

From Bryant street to Vilsack street, the easterly and westerly sidewalk shall each have a uniform width of 6.0 feet and shall lie along and be parallel to the roadway as above described.

The remaining portion of the street lying without the lines of the roadway and sidewalks as above described shall be used for parking, sloping, construction of retaining walls and steps.

SECTION 2. That any Ordinance or part of Ordinance, conflicting with the provisions of this Ordinance, be and the same is hereby repealed, so far as the same affects this Ordinance.

Passed in Council March 25, 1929. Approved March 28, 1929.

CHARLES H. KLINE, Mayor. Recorded in O. B., Vol. 41, page 179.

NO. 194.

AN ORDINANCE—Re-establishing the grade on Hampshire avenue, from Broadway to a point 10.0 feet eastwardly from Fallowfield avenue.

SECTION 1. Be it ordained and enacted by the City of Pittsburgh, in Council assembled, and it is hereby ordained and enacted by the authority of the same. That the grade of the southerly curb line of Hampshire avenue, from Broadway to a point distant 10.0 feet eastwardly from Fallowfield avenue, be and the same is hereby re-established as follows, to-wit:

Beginning at the easterly curb line of Broadway at an elevation of 460.52 feet; thence by a convex parabolic curve for a distance of 20.0 feet to a point of tangent to an elevation of 458.21 feet; thence falling at a rate of 23.2% for a distance of 176.0 feet to a point of curve to an elevation of 417.34 feet; thence by a concave parabolic curve for a distance of 20.0 feet to a point distant 10.0 feet eastwardly from Fallowfield avenue to an elevation of 414.56 feet.

SECTION 2. That any Ordinance or part of Ordinance, conflicting with the provisions of this Ordinance, be and the same is hereby repealed, so far as the same affects this Ordinance.

Passed in Council March 25, 1929. Approved March 28, 1929.

CHARLES H. KLINE, Mayor. Recorded in O. B., Vol. 41, page 180.

NO. 195.

AN ORDINANCE—Fixing the width and position of the roadway and sidewalks of Starkamp street, from Eathan avenue to Brookline boulevard.

SECTION 1. Be it ordained and enacted by the City of Pittsburgh, in Council assembled, and it is hereby ordained and enacted by the authority of the same. That the width and position of the roadway and sidewalks of Starkamp street, from Eathan avenue to Brookline boulevard, be and the same are hereby fixed as follows, to-wit:

The roadway shall have a uniform width of 24.0 feet, the center line of which shall coincide with the center line of the street.

The easterly and westerly sidewalks shall have a uniform width of 8.0 feet and shall lie along and be parallel to the roadway as above described.

The remaining portion of the street lying without the lines of the roadway and sidewalks as above described shall be used for parking, sloping, construction of retaining walls and steps.

SECTION 2. That any Ordinance or part of Ordinance, conflicting with the provisions of this Ordinance, be and the same is hereby repealed, so far as the same affects this Ordinance.

Passed in Council March 25, 1929. Approved March 28, 1929.

CHARLES H. KLINE, Mayor. Recorded in O. B., Vol. 41, page 180.

NO. 196.

AN ORDINANCE—Fixing and re-fixing the width and position of the roadway and sidewalks, providing for slopes, parking, retaining walls and re-establishing the grade of Wind Gap avenue, from Youghiogheny street to Berry street.

SECTION 1. Be it ordained and enacted by the City of Pittsburgh, in Council assembled, and it is hereby ordained and enacted by the authority of the same. That the width and position of the roadway and sidewalks and the grade of the center line of the roadway of Wind Gap avenue, from Youghiogheny street to Berry street, be and the same are hereby fixed, re-fixed, established and re-established as follows, to-wit:

The roadway shall have a uniform width of 27.0 feet, the center line of which is described as follows:

Beginning at the intersection of the southerly 5.0 foot line of Youghiogheny street and the center line of Wind Gap avenue, said intersection being south 26° 54' 50" east 20.17 feet from a stone monument at the intersection of the southerly 5.0 foot line of Youghiogheny street and the westerly 5.0 foot line of Wind Gap avenue as laid out in the Johnston Place Plan of Lots of record in the Recorder's Office of Allegheny County in Plan Book Volume 20 page 122; thence extending south 26° 54' 10" west 719.32 feet, coinciding with the center line of Wind Gap avenue as widened by Ordinance No. 120 approved February 28, 1929, to a point of curve; thence southwestwardly by the arc of a circle deflecting to the right with a radius of 400.0 feet and a central angle of 23° 09' 00" for a distance of 160.57 feet to a point of tangent; thence by the tangent south 49° 28' 10" west 351.54 feet to a point of curve; thence southwestwardly by the arc of a circle deflecting to the left with a radius of 2000.0 feet and a central angle of 4° 26' 00" for a distance of 154.75 feet to a point of tangent; thence by the tangent south 45° 02' 10" west 521.72 feet to a point of curve; thence southeastwardly by the arc of a circle deflecting to the left with a radius of 650.0 feet and a central angle of 25° 21' 20" for a distance of 289.81 feet to a point of tangent; thence by the tangent south 32° 21' 10" east 292.28 feet to a point of curve; thence southeastwardly by the arc of a circle deflecting to the left with a radius of 2000.0 feet and a central angle of 4° 26' 00" for a distance of 154.75 feet to a point of tangent; thence by the tangent south 27° 55' 10" east 231.72 feet to a point of curve; thence southeastwardly by the arc of a circle deflecting to the left with a radius of 1000.0 feet and a central angle of 10° 24' 20" for a distance of 184.57 feet to a point of tangent; thence by the tangent south 48° 31' 40" east 312.17 feet to a point of curve; thence southeastwardly by the arc of a circle deflecting to the right with a radius of 2000.0 feet and a central angle of 4° 26' 00" for a distance of 154.75 feet to a point of tangent; thence by the tangent south 44° 05' 40" east 432.21 feet to a point of curve; thence southeastwardly by the arc of a circle deflecting to the right with a radius of 2000.0 feet and a central angle of 13° 43' 30" for a distance of 191.64 feet to a point of tangent; thence by the tangent south 27° 48' 10" east 170.31 feet to a point of curve; thence southeastwardly by the arc of a circle deflecting to the left with a radius of 2500.0 feet and a central angle of 52° 25' 00" for a distance of 229.44 feet to a point of tangent; thence by the tangent south 80° 18' 10" east 185.76 feet to a point of curve; thence southeastwardly by the arc of a circle deflecting to the right with a radius of 600.0 feet and a central angle of 10° 59' 30" for a distance of 115.10 feet to a point of tangent; thence by the tangent south 69° 18' 40" east 307.97 feet to a point of curve; thence southeastwardly by the arc of a circle deflecting to the right with a radius of 400.0 feet and a central angle of 30° 08' 20" for a distance of 210.43 feet to a point of tangent; thence by the tangent south 39° 10' 10" east 478.22 feet to the westerly curb line of Berry street.

The sidewalks shall have a uniform width of 5.0 feet and shall lie along and contigu

BUGS BAER Says

HOW ABOUT THE CHILDREN'S AMENDMENT?

"Bugs" Baer

SOME years ago we informed the public that the Constitution was being chewed up by the mice of amendments.

The Constitution started out to be a fairly good road map. Now, it is regarded as a scenario, subject to change without notice.

So many amendments have been tacked to the original chorus that the tail is now longer than the kite.

And the string is busted.

In spite of the fact that the preamble starts with the plural, we, the people, all the amendments have been very singular.

The eighth article states there shall be no cruel and unusual punshment visited upon the people.

Yet, the Grassy Sprain Golf Club has an island hole that violates this business.

The general welfare and the blessings of liberty of 1787 were too astigmatic to forsee the lack of parking spaces of 1929.

The provisions for the common defense and the insurance of domestic tranquility were both rash horoscopes of enthusiastic patriots.

At that time, the founders of the nation could not realize that 150 years later it would be impossible to use your radio while the electric refrigerator was running.

In 1787, the American home was a castle.

It was supreme, the highest court in the land and the refuge of the exhausted.

Now, the American home is an annex to a three-car garage.

We are forced to agree with Volstead, Jones or any other legislator who is anxious to buy a new dress for the Statue of Liberty.

We need more amendments in order to prevent the Constitution from getting the upper hand.

The Eighteenth Amendment is neither autocratic nor monarchial. You can still have liquid liberty—if you can afford it.

The Nineteenth gave women the right of voting but not of nominating.

The girls can vote for anybody picked out by the playboys of the National Republican Committee.

Everybody has an amendment now except the children.

The proposed Article XX or the Twentieth Amendment, seems to have been shuffled in the scramble for enforced civilization. This amendment prohibits child-labor and has been adopted by Arizona, Arkansas, California, Montanna and Wisconsin.

It has been rejected by both Houses in 24 states and by one House in 10 states.

We're sorry for you, children, but the idea of an amendment seems only to help grown-up people who are old enough to resent interference.

(Copyright, 1929.)

BARNEY GOOGLE AND SPARK PLUG — They Didn't Start Soon Enough

MR. GOOGLE, IF I WERE TO TELL YOU OF THE MISERIES AND HUMILIATIONS TO WHICH I HAVE BEEN SUBJECTED, I DARE SAY YOU WOULD NOT BELIEVE ME..
OH YES, I WOULD, HORSE-FACE, WHAT'S SHE BEEN UP TO NOW?
LOOK AT MY EYE! AND THAT'S A MERE DETAIL! MR. GOOGLE, I AM A MOST UNHAPPY MAN—I HAVE DECIDED TO LEAVE FOR SUNNY CALIFORNIA TONIGHT! MY TRUNKS WILL COME HERE THIS AFTERNOON AND THEN I SHALL GO—WILL YOU ACCOMPANY ME?
SURE KLOTZ, THEN YOU CAN START ALL OVER AGAIN
THERE'S THE BELL. I GUESS IT'S YOUR TRUNKS!
JACK ROOT
YOU ROWDY!!! IS MY HUSBAND HERE? STEP ASIDE!!!
GULP!
DE BECK
4-2

THE BUNGLE FAMILY — The Big Shot

THE COLONEL'S FLIGHT INTO THE WOODS ON HIS RANCH TO ESCAPE A LECTURE ON GUINEA PIG WELFARE FROM THREE DETERMINED LADIES, GOT HIM OUT OF ONE DIFFICULTY AND INTO ANOTHER, AS HE FELL INTO WHAT SEEMED AT FIRST GLANCE TO BE A SMALL HOLE IN THE GROUND
McNaught Syndicate, Inc., N. Y.
MY WORD WHAT A FINE KETTLE OF FISH!
DARKNESS EVERYWHERE.... AND WATER.....I WONDER WHERE I AM.....I HEAR WATER RUNNING.....I CAN FEEL ROCKS.....DAMP...?
I WONDER HOW FAR I FELL?....A MILE IT SEEMS TO ME
OH JAKE!
FINE STUFF! I WONDER WHERE I AM?
I FELL IN ANOTHER PUDDLE OF WATER
OH JAKE!
WHAT'S THAT FLYING AROUND IN HERE.....? BATS!.....SUCH LUCK! I SHOULDN'T HAVE WALKED AROUND SO MUCH.....THERE'S ANOTHER PUDDLE OF WATER.....I WONDER IF THAT BOX OF MATCHES GOT TOO WET TO USE? I'LL TRY ONE....YES ITS LIGHTING NOW.....
OH JAKE!

ELLA CINDERS — The Kick-Back

TOO BAD, BLUNT, BUT ELLA IS NOT IN HER APARTMENT—SHE WENT OUT WITH ANOTHER MAN!
OGEEGOSH—THAT'S A FIB! JOHN KNOWS VERY WELL I'M NOT OUT! I HAVE A LITTLE SCHEME—I'LL BEAT HIM UPSTAIRS!
HAHA! I KNEW THAT ELLA WAS UPSTAIRS, BECAUSE I PHONED THE DOORMAN BEFORE I CAME OVER, BUT IT WOULDN'T DO TO LET JIM KNOW SHE'S IN!
Reg. U. S. Pat. Off., Copyright 1929, by Metropolitan Newspaper Service
GOSH, ELLA, I DIDN'T EXPECT TO RUN ACROSS YOU HERE!
OH, YOU'RE LIKELY TO RUN ACROSS ME ANY PLACE—I'M A CONFIRMED PEDESTRIAN! AREN'T YOU GOING TO INVITE ME FOR A RIDE? I'M PRACTICALLY IN ALREADY!
HERE'S A NOTE FROM ELLA! "DEAR JOHN: YOU TOLD JIM BLUNT THAT I WAS OUT WITH ANOTHER MAN, AND WHO AM I TO MAKE AN ANAMIAS OUT OF YOU? ELLA"
4-2

WEDDING BELLS

I'M ALL IN—I'LL BE GLAD WHEN I HIT THE HAY!
WHAT!? ANOTHER—NEW DRESS?! WHERE'S YOUR TASTE—IT LOOKS AWFUL!
AND I BOUGHT IT ESPECIALLY FOR YOU

MUTT AND JEFF — Mutt Is Generous Almost to a Fault

JEFF, YOU FOOL! SNAP OUT OF THAT!
BUT MUTT, I HAVE NOTHING TO LIVE FOR. I'VE BEEN INDICTED UNDER THE JONES LAW AND IT MEANS A FINE AND FIVE YEARS IN JAIL!
YOU SAP, ONLY A COWARD KICKS-OFF IN THIS MANNER!
IT'S ALL RIGHT FOR YOU TO TALK! YOU WERE SLICK AND EVADED THE JONES LAW! LET GO!
LISTEN! JUST TO SHOW YOU I'M A REAL PAL I'LL ASSUME HALF THE GUILT AND SHARE THE PUNISHMENT WITH YOU! HOW'S THAT?
FINE!! MUTT, YOU ARE INDEED A TRUE FRIEND! YE GODS, WHAT A FRIEND!
SURE! I'LL PAY THE TEN SLUGS FINE AND YOU TAKE THE FIVE YEARS IN JAIL!

Maybe I'm Wrong — by JOHN P. MEDBURY

It's easy for a man to tell how long his wife has been away. All he has to do is count the bottles.

American Tragedies

The groom who had to pay the minister $10 extra for kissing the bride's mother.

Among the Intelligentsia

A lot of gamblers can always tell when they're going to win at dice. They feel it in their bones.

The Unfair Sex

The girl who was so pleased with her wedding that she could hardly wait for the next one.

Excuse It Please

A woman may anticipate a divorce but a husband looks forward to it.

Take It or Leave It

The man who's got money to burn usually has it fireproofed.

(Copyright, 1929, King Features Syn., Inc.)

PETTING PATTY — How Could You?

THANKS, A LOT, DAD OL' CHAP—THIS CHECK FOR $10,000 IS GOING TO START ME ON A CAREER THAT WILL MAKE YOU PROUD OF ME!
YOU OUGHT TO BE A BIGGER SUCCESS THAN I AM—I ONLY STARTED WITH A DOLLAR—YOU'RE TEN THOUSAND TIMES BETTER OFF!!
BUT—THERE'S ONE CONDITION GOES WITH THAT CHECK—YOU'VE GOT TO QUIT KEEPING COMPANY WITH THIS PATTY PERSON RIGHT NOW!
ALL RIGHT, DAD, I PROMISE—NOT—TO KEEP COMPANY—WITH—PATTY—
PETER!—OH-H-H!!

FOR ME?! THEN, WHY THE HALF MOURNING?

DON'T YOU ALWAYS COMPLAIN OF BEING HALF DEAD WHEN YOU COME HOME FROM THE OFFICE?

EMBARRASSING MOMENTS

GOLDFISH
HERE 'SIGMUND SCHURFUTZ,' THE RENOWNED TIGHT ROPE WALKER, ATTEMPTS A RAINY DAY CROSSING.
4-2
Great Britain rights reserved
© 1929, King Features Syndicate, Inc.

JUST KIDS — "Doughboy" on Parade

HERE IS MUSH AT LAST—OUT PACING THE PAVEMENTS JUST LIKE THOUSANDS OF YOUNG MOTHERS AND NURSE-GIRLS!
GOSH—I HOPE NOBODY DON'T SEE ME DOIN THIS!
© 1929, King Features Syndicate, Inc.
Great Britain rights reserved
3
GOSH—HERE COMES OFFICER BRANNER!
4-2
WELL-WELL—SO THAT'S THE LITTLE KELLY BABY-EUCALYPTUS—THAT YOU ARE MINDING—DO YOU LIKE HIM?
4
I'VE ONEY KNOWED HIM FER FIFTEEN MINUTES—AN' BESIDES—THIS AIN'T A MATTER OF FRIENDSHIP—IT'S STRICKLY BUSINESS!
OH!
5
H. C. CARTER

BRINGING UP FATHER — Jiggs' Anger Is Aroused

I'M GOIN' TO FIND OUT WHAT'S AILIN' DINTY. HE'S CERTAINLY ACTIN' STRANGE
HOW ABOUT A LITTLE CHAT WITH YOU?
SORRY BUT I MUST FINISH READIN' A BOOK.
WHAT BOOK ARE YOU READIN'?
ROMEO AN' JULIET BY SHAKESPEARE
GEO MCMANUS
© 1929, Int'l Feature Service, Inc., Great Britain rights reserved.
4-2

TILLIE THE TOILER — She Should Punch Keys

OH, IT WAS DIVINE IN BEACH CITY, BUBBLES
DID YOU GET A LOT OF EXERCISE TILLIE?
I'LL SAY SO, I LEARNED HOW TO BOX
GOSH, WHADD'YA MEAN?
PUT UP YOUR DUKES, KID. I'M ONE-ROUND HOGAN
WHAT'S THIS? YOU GIRLS FIGHTING!
WHY, TILLIE
WE'RE NOT FIGHTING, MR. SIMPKINS, WE'RE JUST SPARRING
YOU'D BETTER GET TO YOUR DESK AND SPAR A FEW ROUNDS WITH YOUR TYPEWRITER
RUSS WESTOVER
© 1929, King Features Syndicate, Inc., Great Britain rights reserved.
4-2

THE NEBBS — I'm Pleased to Meet You

MRS. HEIT, THE SOCIAL CLIMBER, HAS JUST FOUND OUT THAT MRS. FITZLOUGH IS STOPPING AT THE POTTS HOUSE AND SHE WILL LEAVE NO STONE UNTURNED TO MEET HER

WHAT'S THE MATTER WITH OLD PURPLE-FACE? SHE SEEMS TO BE IN A HURRY.
SHE SEES FANNY TALKING TO MRS FITZLOUGH AND EVER SINCE SHE FOUND OUT MRS FITZLOUGH IS A SOCIETY LEADER, SHE WANTS TO MEET HER.
PUFF PUFF
HELLO, FANNEH, I'VE BEEN LOOKING ALL OVAH FOR YOU— WON'T YOU SHOW ME THAT CROCHET STITCH THAT YOU'VE BEEN MAKING?
MRS. HEIT, I WANT YOU TO MEET MRS. FITZLOUGH.
CHAWMED I'M SURE, MRS. FITZLOUGH—I SUPPOSE YOU CAME FOR QUIET AND REST AND TO GET AWAY FROM YOUR SOCIAL OBLIGATIONS TOO?
HOW DO YOU DO, MRS HEIT—I'M ENJOYING A LITTLE CHANGE OF ATMOSPHERE—IT'S REFRESHING TO MEET PEOPLE WHO ARE JUST THEMSELVES—IN SOCIETY THERE ARE SO MANY CROWS TRYING TO BE PEACOCKS.
W. A. Crisler
9-2
(Copyright, 1929, by The Bell Syndicate, Inc.)
Trade Mark Reg. U. S. Pat. Office

POLLY AND HER PALS — Wide Awake, But Ready for Bed

WHERE'S YOUR NIGHT GOWN, PAW? IT AINT ON THE BATHROOM DOOR, AN' IT AINT IN YER CLOSET!
GREAT GUNS! MAW, AM I MY NIGHTGOWN'S KEEPER? DONT ANNOY ME WITH SECH PETTY PROBLEMS!
BUT THE HON. MA'S CORRECT, SIR. IT COULDNT HAVE DISAPPEARED BY ITSELF!
IT AINT DISAPPEARED, IDIOT!! I GOT IT ON!!
EVER SINCE I BEEN WEARIN' A BELT THIS SORTA THING HAPPENS AT REGULAR INTERVALS!
BUT WITH THE AID OF MY NIGHTIE, AN' A COUPLA SAFETY-PINS, I NEED NO LONGER FEAR THE WORST!
CLIFF STERRETT. 4-2.

KRAZY KAT — A Love Sick Lady

HELLO "BIG BOOFUL BABY" THAT'S WHAT THAT SWEET VOICE SAID TO ME, YESTERDAY — ODEER — I MUST GO BACK BY THE "JAIL" AND SEE IF IT'LL TALK TO ME AGAIN
RIGHT HERE IT WAS, RIGHT HERE THAT SWEET VOICE WAFTED TO ME — OH-H-H THAT IT WOULD BE WAFTED TO ME AGAIN — OH WOULD THAT IT WOULD —
JAIL
"SWEET HEART"
JAIL
TO THE HOSPITTIL, OFFISSA PUPP?
NO, THE PSYCHOPATHIC WARD.
JAIL
PINK CLOUD.
HERRIMAN

VANILLA AND THE VILLAINS — The Closed Gates of Hades

GOSH, THEY'VE USED THE SLOW MOTION BULLETS—FOR THE HINDU TALKIES, I SUPPOSE—ANWAY, IT WILL ONLY BE ADDED SUSPENSE TO THE VILLAIN—THOSE LEADEN MESSENGERS WILL PIERCE HIS BLACK HEART JUST THE SAME!
THIS IS GETTING SERIOUS! WHERE IS THAT AIRPLANE WITH THE SINISTER SIX IN IT? IN A WINK THESE BULLETS WILL TAKE MY LIFE—AND WHAT IS LIFE WITHOUT IT?
© 1929, King Features Syndicate, Inc., Great Britain rights reserved.
IRON GATE LEFT OVER FROM LAST HALLOWEEN
THIS IS NO TIME TO PLAY A XYLOPHONE—WHAT DISCORDS—NOR IS IT A TIME FOR ME TO TURN CRITIC
CLINK CLANK CLUNK
CLANK CLUNK
4-2 DESPERATE DARRELL McCLURE

COOK-COOS by Ted Cook

(Copyright, 1929.)

News dispatch says—

LONDON—Scotland Yard is considering the adoption of a novel trap for bandits in motor cars. The device consists of a mat of steel tentacles and wire chains, placed across the road. When the bandit car crosses the mat the wires and chains grip the chassis and entangle it in such a manner that a fast-moving car is stopped in less than 100 yards.

Of course the bandits must agree to play fair, and not make a sudden turn down a side street.

* * *

It is just possible that this contrivance will be slightly annoying to the law abiding motorist.

* * *

Perhaps confusion can be avoided by posting signs like this:

ROAD BLOCKED
To All Except Fugitives From Justice

* * *

FINANCIAL WIZARD NO. 10308

This is Balboa Doakes, who was penniless six months ago. Along came the gasoline war. Doakes filled his bath tub with gas, and organized the Doakes Automotive Fuel Corporation. He issued 10,000,000 shares of very common stock at 10 cents. The stock is now selling for $9.80 on the curb—and Doakes is cruising the Mediterranean in his plush upholstered pleasure yacht.

* * *

DON'T LET 'EM JOSH YOU, SMED!

(Lamar, Mo., Democrat)

Deputy Sheriff Evilsizer left Saturday afternoon for Chicago. He went to return Harold Slinker to Lamar. The departing officer was getting all kinds of fecitious advice about how to conduct himself in Chicago. Goin' to wear a bullet proof vest, Smed? some of them would ask. Better watch them gangsters and the police, too.

* * *

Of all the sad surprises
There's nothing to compare
With treading in the darkness
On a step that isn't there.
—John Fray.

* * *

HIGH PRESSURE SALES TALK

(Classified Ad)

I HAVE SEVEN Crypts in Grand View mausoleum. Will sell six cheap. Your choice of upper or lower berths, and you pay before you enter. But you can have terms. Phone 2307-W.

MOTHER TRUTH'S MELODIES

IN SPITE of eugenics, disinclination and companion marriage there are still quite a few tiny tots who need instruction in good behavior. In order to remedy this situation, various lyrics from "Mother Truth's Melodies," published in 1888 by Mrs. E P. Miller, will be reprinted from time to time in this department. "Our hope," says Mrs. Miller, in her foreword, "is that the truths presented, even if not fully understood at first, will leave their impress, and in so far as they fill the little minds, will keep out falsehood and false ideas."

The Temperance Child,
"Mama, if you'd have me
Be a temperance child,
You must give me only
Food that's pure and mild,
Highly seasoned dishes
Make the stomach crave
Stronger things; and often
Lead to a drunkard's grave,"

* * *

Our little readers are urged to memorize the above exhortation and recite it whenever their mothers serve hot tomales for breakfast.

* * *

HERE'S A NEAT PROBLEM FOR MR. PHILO VANCE!

(Fort Bragg Advocate and News)

FOUND—Man's driving glove for left hand. Owner may have same by calling at this office and paying for this ad. 45-tfc.

FOUND—Lady's glove for right hand. Owner may have same by calling at this office and paying for this ad.

Don Eddy has turned down an offer to write theme songs for Rin Tin Tin pictures.

* * *

FAMOUS LAST WORDS
I'm funny that way.

Today's Crossword Puzzle

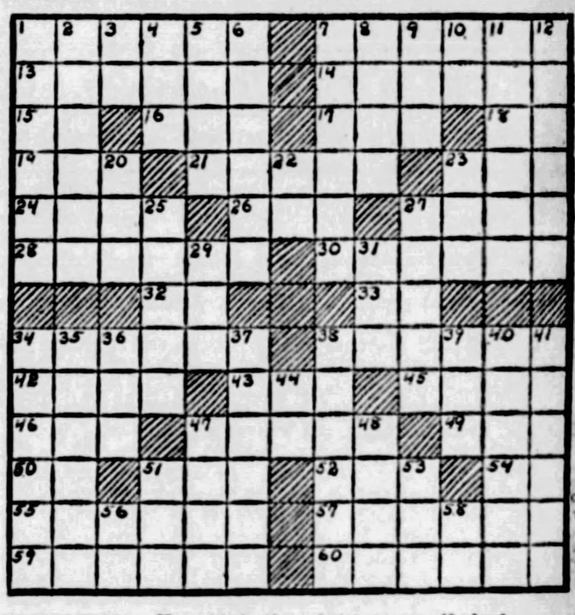

HORIZONTAL.

1—small wooden cylinders
7—exhausting
13—wrought by carving
14—speaker
15—suffix meaning like
16—salutation
17—melee
18—chemical symbol tantalum
19—my (Italian)
21—desire
23—pale
24—ashen
26—Brazilian coin
27—pointed barb
28—wool-bearing animal (poss.)
30—a flower (poss.)
32—regarding
33—sun god
34—narrow pieces
38—singers
42—genuine
43—over (poet.)
45—to aid
46—rodent
47—to fold in strips
49—steamer (abbr.)
50—army corps (abbr.)
51—beverage
52—rotating piece
54—Old English (abbr.)
55—lower
57—hardships
59—dribbles
60—cold vegetable dishes

Herewith is the solution to yesterday's puzzle.

C	O	L		S	H	A	W		B	Y	R	D	
A	B	E	L		L	I	O	N		T	A	U	
R	E	N	A	N		M	O	A	B		P	M	
T	R	I	P	O	D		D	R	A	B		A	
I	O	N		B	E	E		D	R	A	G	S	
E	N		H	E	A	L	S		R	Y	E		
R		B	E	L	L		I	S	I	S		C	
	A	I	R		S	I	N	C	E		L	A	
C	H	A	M	P		A	G	E		T	E	N	
H		S	E	E	D		E	N	L	I	S	T	
I	N		S	N	I	P		E	A	G	L	E	
N	O	R		N	A	I	F		W	E	I	R	
A	D	A	M		Z	E	A	L		R	E	S	

(Copyright, 1929, King Features Syn., Inc.)

VERTICAL.

1—rascals, rogues
2—outcast
3—conjunction
4—egg
5—exact by compulsion
6—gibes
7—hot
8—metal
9—uncooked
10—personal pronoun
11—public legal servant
12—deeds, writs
20—fermented liquor
22—a diphthong
23—part of verb "to be"
25—weird
27—mythological goddess
29—energy
31—part of verb "to be"
34—rope
35—drawer
36—groove
37—solarium
38—lots
39—out of (abbr.)
40—told again
41—strain
44—electrical engineer (abbr.)
47—strip
48—famous Irish king
51—though (modern spelling)
53—one thousandth of an inch
56—preposition
58—Athletic Association (abbr.)

WHY PITTSBURGH IS GREAT
Superior Fire Protection Makes Insurance Rates Low

Pittsburgh Sun-Telegraph

BE A PITTSBURGH BOOSTER
To Your Friends in Other Cities

TUESDAY, APRIL 2, 1929

Established 1927, by Pitt Publishing Co. Gazette Square, Pittsburgh, Pa. President, William Randolph Hearst; Vice-President and Publisher, H. M. Bitner; Secretary-Treasurer, A. W. Clark; Associate Editor, C. W. Danziger; Managing Editor, Royal Daniel, Jr.; Business Manager, J. A. Grant. Entered as second class matter at the postoffice at Pittsburgh, Pa.

National advertising representatives Paul Block, Inc., 247 Park avenue, New York; Century Bldg., Chicago; General Motors Bldg., Detroit; Little Bldg., Boston; Guarantee Trust Bldg., Philadelphia; 518 Chancery Bldg., San Francisco.

The Associated Press is exclusively entitled to the use for re-publication of all news credited to it or not otherwise credited in this paper and also the local news published herein. All rights of re-publication of special dispatches herein are also reserved.

Metropolitan Planners Should Be Kept on Job

A resolution has been introduced in the Legislature to continue in existence the Metropolitan Plan Commission, which prepared the tentative charter for a Pittsburgh metropolitan district, after years of work and months of compiling suggestions received and working them into a coherent instrument to comply as nearly as possible with these suggestions. Then to have politicians in Harrisburg tear their document to pieces.

As suggested in a recent editorial in The Sun-Telegraph, the commission should be continued. Its members could not be blamed were they reluctant to serve longer, considering the lack of attention its creative work received in the State Capital, but it is to be hoped the Legislature will continue it in force and that the public spirit of the commission members will outweigh their indignation at the outrageous treatment they have received.

Those who emasculated the commission charter had scant reason for doing as they did. The commission, in preparing to frame its charter, sat in Pittsburgh for weeks. It received suggestions from numerous organizations and individuals, including leading associations in varied activities, and persons in private and political life. It sent out thousands of letters in order to obtain opinions from individuals and groups, including our City Council.

Long ago, sensing that the political element was lukewarm toward the work being done by the commission, The Sun-Telegraph pointed out that the place to make the charter was in Pittsburgh and not in Harrisburg. It urged that matters at issue be threshed out here so that agreement could be reached and a charter on which all could unite be drafted. We all know what happened.

Yet our representatives in Harrisburg, at least some of them, realize that the work of the commission has been of great value, and would continue it in existence. The public subscribes to that view and will insist that the work that it does on the charter in the legislative interim be given real recognition.

Location for Town Hall Soon to Be Selected

The public is pleased with the announcement that work on Pittsburgh's new $6,000,000 town hall soon will be under way. Joseph G. Armstrong, chairman of the Board of County Commissioners, says tentative sites for the structure have been narrowed down by elimination and that from among those remaining under consideration one thought to be most suitable will be chosen before the end of May.

Study of sites still included as the prospective location of the community structure is being made by the Commissioners, County Department of Public Works and the town hall committee of the Chamber of Commerce, which originally sponsored the movement to erect a building for the use of the public. The Downtown, North Side and Oakland districts remain as those which still have a chance of having the institution as its own.

The need for a town hall has been evident for a number of years. The fact that it will not be available for a long time after actual construction is begun makes slowness in selecting a site appear like a waste of time, but in a matter of this kind many things are considered. It is gratifying to know that we must hold our patience but a short time more before the matter will be settled definitely.

Kiss for Health

Osculation Good for Sluggish Hearts and Blood Circulation

Science has discovered what most of us between the ages of 8 and 80 have long known to be a fact. Osculation is no mere courtesy or expression of affection. It is an exercise that makes for health by speeding up sluggish hearts and increasing the circulation of the blood. So potent is its effect that even a group of chorus girls from a Broadway revue responded to the stimulus.

Now we shall expect to find physicians and surgeons prescribing "Three kisses daily, one before each meal." Sweethearts spooning in parks or parked automobiles may produce certificates from medical advisors recommending osculation, especially in cold weather, and thus defy the police.

Youths who press unwelcome kisses on girls will be able to explain that they did so purely for the improvement of the beaids' health or because it is what the doctor ordered. The scientific discovery really is boundless in its influence.

Stodgy husbands of middle age or more may find themselves kissing their wives with greater frequency and ardor than ever in the history of their married life—and what a difference that would make in matrimony and the whole course of domestic relations!

That British Rum-Runner

A Simple "Explanation."

A small British ship, with sails to make it look innocent, and a little engine to kick it along with considerable speed, was engaged in bootlegging near New Orleans.

Invited to stop by a United States coast guard cutter, the trim little British rum runner paid no attention, ran away. It happened again, and the coast guard cutter sank the little British boat. It won't "rum run" any more.

The British demand an explanation. The explanation is that our gunners shoot well. No other explanation is needed. Suppose we sent smugglers to British coast towns and they refused to stop on orders of a British captain. What do you think would happen?

SUN-TELEGRAPH'S PLATFORM

For Pittsburgh and Western Pennsylvania

1—*A better, cleaner, more beautiful city.*
2—*Rapid transit.*
3—*Repeal or modification of "blue law."*
4—*Establishment of Pittsburgh metropolitan district.*
5—*Community Fund for charities.*
6—*Town Hall, seating at least 15,000.*
7—*Voting machines to insure honest elections.*
8—*Development of river transportation.*

The Great Spring Blizzard of 1929

By Nelson Harding

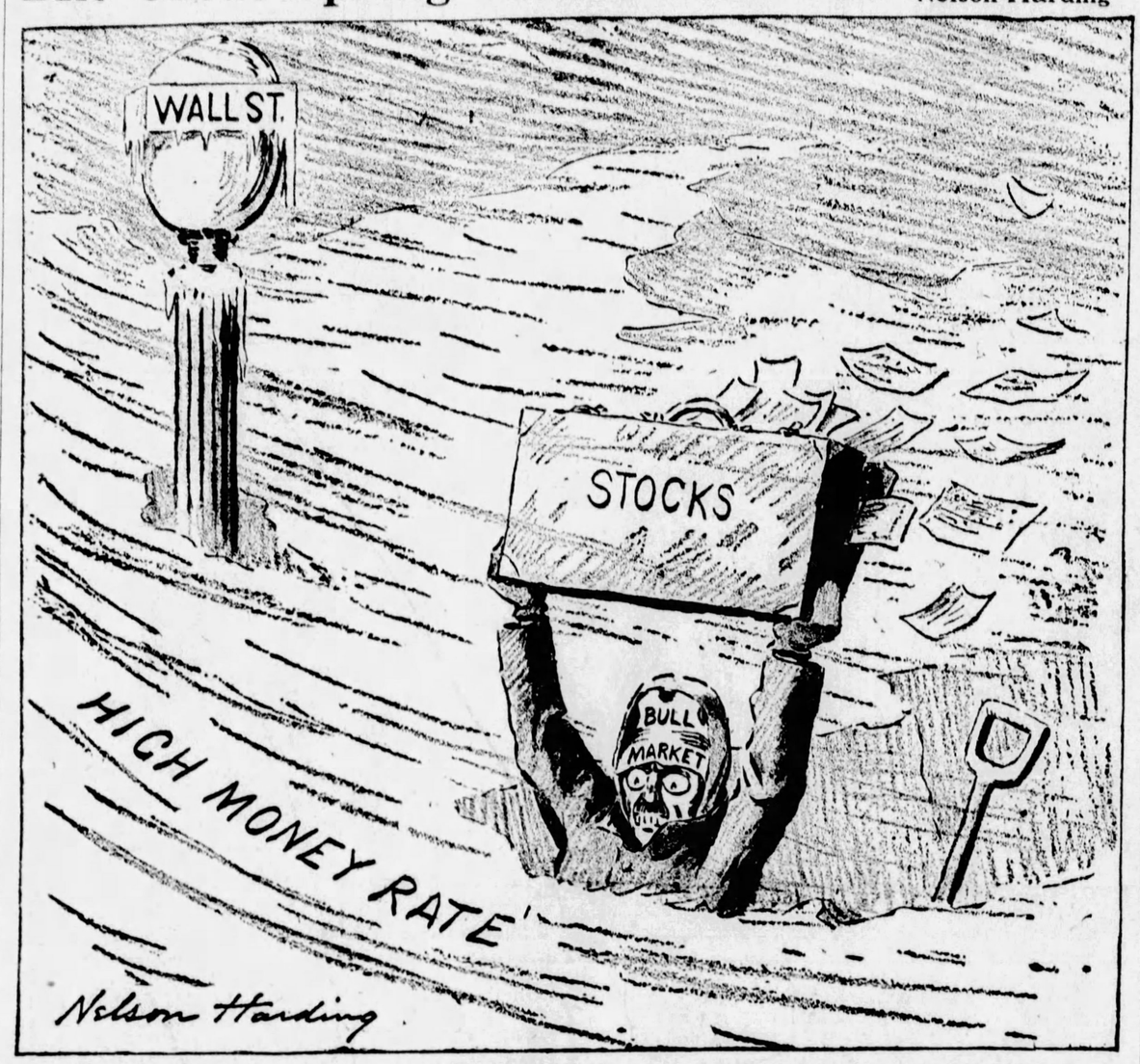

Tales That Are Told

The Lesser Evil

PILSON, the village grocer, and his wife were on a visit to their son, who was captain of the school football team. The occasion was an important match, and Pilson persuaded his parents to stay till Monday.

The next morning (Sunday) the boy accompanied his parents to church, where Pilson, senior, disgusted the congregation by joining in the singing with a voice which almost drowned the organ.

Young Pilson was furious. After church he said to his father:

"Dad, I do hope when you come again you'll sing a bit lower. Everybody was grinning at you."

"It's all right, my boy; it couldn't be 'elped," said Pilson, senior. "You see, if I hadn't 'ighered my voice they'd 'a' 'eard your mother."

Another

THE young son of a wealthy man was engaged in a clerical capacity by a friend of his father, who undertook to try and make something of him. He was, however, shiftless to the last degree, and nothing he said could be relied upon.

One day his employer called him into his office and gave him a sound lecture. He dwelt chiefly on his prevarication, and wound up by saying:

"You know, James, that you are always lying."

"Sir," said James, "I would have you remember that I am a gentleman!"

"There you go again," said his employer.

The Horse for Him

FARMER HAYSEED was notoriously mean, and having purchased a horse at the market sale, he wondered whether he had not been too extravagant.

However, he led the animal home and gave it a pail of clean water. The horse sniffed at it with dignified disapproval and walked away.

Next the farmer gave it a feed of corn, but once again his generosity was refused.

"Ah," murmured Hayseed to himself, "if only I was sure ye were a good worker, ye're just the horse I've been lookin' for."

Proverbs Barred

THE milkman wiped the whitish gray mud from his clothes and gazed wretchedly after the runaway horse. Then he glanced at the dirty white puddles that covered the ground.

A crowd had gathered to watch the fun. Suddenly he turned upon them.

"Look here," he shouted, adopting a threatening attitude, "the first idiot who says a word about its being no use crying over spilt milk, I'll punch his head for him!"

Worst Story I Have Heard Today

By WILL ROGERS

THERE was two fellows from a nice quiet neighborhood brought up in police court, and Jones was explaining to the judge why he hit Smith so hard.

"He called me a liar, your Honor, and a thief, and a fool and a chicken thief and a forger and a convict and a gunman and a gangster and a bootlegger and a bounder."

"Did you call him all that stuff, Smith?" says the judge, looking cross.

"No, your Honor, of course I didn't. I didn't call him a chicken thief because I forgot about that, and I didn't even know he was a bootlegger."

LISTEN, WORLD!

By Elsie Robinson

MR. ALLISON STREETER can't understand restless wives.

They make him mad.

Why can't they be satisfied with their homes and the household chores as their mothers were?

A great many gentlemen are joining the indignant Mr. Streeter in asking these questions. They, too, want to know why wives leave home. Any housekeeper can tell them.

Wives leave home because homes aren't homes any more. They are mere service stations. Time was when homes were important industrial centers in which a woman accumulated pride and power.

Great-grandmother Wilson's hand-woven sheets, great-aunt Eleanor's peach conserve, established records in the community. Housework swung from rug weaving to the brewing of medicines. It took expert craftsmanship to be a housekeeper 100 or even 50 years ago. Harder work? Yes—immeasurably harder work. But work which satisfied a woman's self-respect and gave her a definite authority in her community.

Homes are denatured now.

MEN HAVE TAKEN THEM OUT.

Men have commercialized housework.

Men bake the bread now. Men weave the rugs—men sew the clothes—men do the canning and pickling—men make the medicines.

Homes, as they stand today, are empty husks. There is no work within them upon which an energetic, constructive spirit can feed.

That's one reason why wives leave home.

But I think there is an even deeper reason—one which reaches farther back into the relationship of life.

Housekeeping as a one-woman performance has always been a doubtful experiment. The original housekeeping wasn't a one-woman performance, it was a communistic industry.

Primitive women did their housekeeping en masse.

They gathered in groups to grind their acorns, bake their bread, weave their blankets, wash their clothes, tend their babies. They did an enormous amount of work, but they did it TOGETHER.

They did not labor in a vacuum of loneliness as the individual houseworker does. They were continually enlivened and stimulated by each other's companionship—instructed by each other's workmanship.

They worked together as men work together.

Few men would endure the isolation during their working hours which they expect women to endure as a matter of course. Their dispositions would be wrecked and their actual technique would suffer. Save for those students and scientists who are forced, by the nature of their service, to work alone, most workers do better when stimulated by their companions.

Women hate isolation as much, if not more, than men. They are seeking to escape it by going into offices or by gadding the streets. The radio and the telephone cannot lift that isolation—they need actual contact with other human beings.

The isolated home is doomed. More and more our housework is becoming communistic.

Community nurseries, community sewing rooms, community clinics, kitchens, and kindergartens are coming into being and calling back into the domestic circle many of the restless wives who now refuse to be found in the empty house.

(Copyright, 1929, King Features Syn., Inc.)

"COLUMBUS OF SPACE"

By Garrett P. Serviss

THE super-universe is now sweeping the imagination of the whole thinking world to unwonted heights of exaltation. The star islands of distant space have become more captivating than ever were the coral groups of the Southern oceans in the adventurous days of the early navigators. It is certain that this coming summer, when the golden corner of the galaxy where the boundaries of Scorpio, Ophiuchus and Sagittarius meet, glows high above the Southern horizon in the warm July midnights, new thousands of eyes will be turned to see the far-off twinkling of the hundred million stars which form that stellar metropolis of our particular universe. The true "Columbus of Space" is the American astronomer, Harlow Shapley, who has made known this great center of the Milky Way system.

But, with his associates and compeers, he has likewise disclosed the character of the dimly-seen specks of nebulous light lying far beyond our vast system, which we now know as the "island universe." The most conspicuous of them—none is truly "conspicuous" except to supreme powers of photographic vision—are whirling wonders whose fiery spires, made of stars and star-stuff, stretch across trillions of miles of space around them—immense tentacled monsters of the fathomless cosmic deep.

Yet each is apparently a milky way resembling that in which we dwell under the guard of our little sun, a most humble member of the glittering assemblage, where 10,000,000,000 other, and many enormously greater, suns are herded by gravitation. And all these herds of glowing stars are shepherded together into a super-order that may extend to infinity. How little and how great is man; an atom lost in this immensity, yet a mind that all but comprehends it.

It is claimed by some that science is adumbrating a new religion. There can be no religion without the recognition of a higher, more perfect power. Astronomy is anything but atheistic. Some might say, however, that it suggests a divine hierarchy. Does one single supernal will govern the details of all this multifold flock of universes? Does it rule in the spiral of Andromeda as in the Milky Way? Even the old theocratic systems postulate orders of angels and lower gods. If the Greek mind had to deal with the problem it might invent a Zeus for the super-universe—the universe composed of universes—and Neptunes, Apollos and Dises of the widely separated divisions, the island universes. The Greek would have felt no difficulty on that score, because his religious ideas were aesthetic but not ethical, except with thinkers like Socrates. None of his gods was moral. Zeus, the head, was the chief of the rakes. But an ethical religion, such as Christianity, stands on a different basis. This basis is untouched by the physical revelations of science. Earthly physics may admit the possibility of physical laws unknown to us operating in an outside universe; but earthly ethics can suppose only one moral law. The essential principle which opposes right to wrong is not altered by the contradictions of custom; it will always be found unchanged in character, underlying every ethical question, whether that question arises under one form of civilization or another. Right and wrong—those are the opposed poles of the lodestone of ethics, however varying the precise ideas of what is right and what wrong may be, in consequence of environment differences.

(Copyright, 1929, International Feature Service, Inc.)

Bible Passages

A Prayer of David

(Psalm 86)

BOW down thine ear, O Lord, hear me: for I am poor and needy.

Preserve my soul; for I am holy; O thou my God, save thy servant that trusteth in thee.

Be merciful unto me, O Lord: for I cry unto thee daily.

Rejoice the soul of thy servant: for unto thee, O Lord, do I lift up my soul.

For thou, Lord, art good, and ready to forgive; and plenteous in mercy unto all them that call upon thee.

Give ear, O Lord, unto my prayer; and attend to the voice of my supplications.

In the day of my trouble I will call upon thee: for thou wilt answer me.

Among the gods there is none like unto thee, O Lord; neither are there any works like unto thy works.

All nations whom thou hast made shall come and worship before thee, O Lord; and shall glorify thy name.

For thou art great, and doest wondrous things: thou art God alone.

Teach me thy way, O Lord; I will walk in thy truth; unite my heart to fear thy name.

I will praise thee, O Lord my God, with all my heart: and I will glorify thy name for evermore.

For great is thy mercy toward me: and thou hast delivered my soul from the lowest hell.

O God, the proud are risen against me, and the assemblies of violent men have sought after my soul; and have not set thee before them.

But thou, O Lord, art a God full of compassion, and gracious, long-suffering, and plenteous in mercy and truth.

O turn unto me, and have mercy upon me; give thy strength unto thy servant, and save the son of thine handmaid.

Shew me a token for good; that they which hate me may see it, and be ashamed: because thou, Lord, hast holpen me, and comforted me.

The Rhyming Optimist

By ALINE MICHAELIS

He Who Loves Best

HE who loves well must always find
Excuse for every glance unkind,
Must never heed
Cold word or deed,
And must, ofttimes, be wisely blind.

He who loves well must learn to keep
Some rare dreams hidden, safe and deep;
From even Love's eyes
He must devise
Some refuge where no doubts can creep.

He who loves best . . . ah! he must see
Beyond love's utmost ecstasy,
For he must know
When love would go,
And he must bravely set love free.

Isn't It So?

When lightning strikes, there is no time for arbitration.

* * *

The only way to get along with some people is their own way.

* * *

Influence is something a man thinks he has until he tries to use it.

* * *

Even the man who blows his own horn may come out at the little end of it.

The Siamese Triplets

By Herbert Kaufman

AGRICULTURE is not entering *upon* evil days, but emerging *from* them.

There's scarce a century between the scythe and the combine, the flail and the thresher, the pointed stick and the chilled plow.

Pigs and cows and bees have just started to go to college. Soil analysis, selective seeds, blight prevention and pest fighting are new-born babes.

And please note that Mrs. Cyrus McCormick, widow of the Harvester's inventor, died so *recently* that taxes on her estate weren't settled until 1925.

Alfalfa hadn't reached the dictionary, much less the range, when Cleveland left the White House. And paved rural roads waited upon the automobile.

The last quarter century introduced agriculture to more improvements, more exactness, and more living comforts than the whole procession of deceased ages.

American soil has barely opened its eyes upon possibility and dares not *yet* believe what marvels and wonderments intensification will bring from its Protean fertilities.

Everything up to now has been done mainly by hit and miss, or guess and fumble.

Then suddenly, innovation, after snubbing him for aeons, descends upon the farmer, requiring the complete revision of tools and rules, pressing upon his bewildered brain facts and formulas and efficiencies—time-savers and waste-checkers such as trade and industry took hundreds of years to absorb and digest into their systems.

Budget, balance sheet and depreciation—silage, nitrogening and dairy testing—the animalization of grain—the forced maturing of meat and the evolution of super milk and egg strains weren't written on the farthest horizon of past imagination.

Agriculture on the decline? Ananias statistics and pessimism never conspired upon a more mischievous lie!

Everything the world begins to lack, grows and lies or browses upon local soils.

Professor Experience is simplifying distribution; engineers are devising the fine batch of robots to substitute for man power.

Scientists are cross-examining stalks and husks and tankage, putting 'em through test-tube quizzes to glean further values for packers and manufacturers, dairymen, paper mills and sugar bowls.

They're snatching fertilizers out of the air, and compounding ripening gases for tardy fruits and vegetables.

They're educating refuse-heaps to become future bank accounts.

The universe, trapped between vanishing food areas and spreading consumption centers, desperately calls upon intelligence everywhere to keep supply in stride with demand.

Commerce and finance are, willy-nilly, compelled to help out. Their own fortunes are inextricably tangled in rural problems. The three estates share a common interest and must pull in the same shafts as peers and team-mates.

They're economic Siamese triplets—one can't sicken without weakening the rest.

Bread box, money box and shoe box are inter-dependent—so are triphammer and locomotive and milking stool. Panic and prosperity alike prove it.

(Copyright, 1929.)

NEW YORK DAY BY DAY

By O. O. McIntyre

NEW YORK, April 2.—Something about New York creates an insatiable hunger for publicity. Men and women caught in the impudent audacity of its spell not only make themselves superbly ridiculous but sacrifice reputations to splash on the front page.

Where—save New York—could be found a "Daddy" Browning, for instance? Here was a man born to wealth and culture for business. Yet he became so entranced seeing his name in print he hired a press agent and indulged in antics that made him an international topic for cheap jests.

The Earl Carroll bathtub incident was the tragic climax of a rising taste for headlines. Publicity has inspired actresses to face pneumonia, gamboling through snow barefoot in Central Park, to "fake" suicide and risk their neck climbing flag poles. Picture newspapers added fuel to the craze.

Nothing is too intimate for exploitation. New Yorkers mortgage homes to "dunk the body" in Palm Beach waves in their ache for the rotogravure sections. Speakeasies line their walls with caricatures of those with the spotlight phobia. Even the liason is glorified.

Broadway, especially, always has a picaresque freebooter out to gain fleshly enjoyments, power and fame through the newspaper puff. More than likely he is one of those arch-swindlers who has mastered the shadiest technique in Wall Street, but he backs a show or supper club and becomes a celeb.

The late "Diamond Jim" Brady was a conspicuous example of the growing guild. He was an astute business man who piled up millions Yet nightly he decorated himself in a fantastic array of jewels to strut up and down theater aisles at first nights with a Dolly sister on each arm.

From Jim Fiske to Arnold Rothstein, the White Way has had an outstanding figure, with few morals and less manners, upon whom it bestows its mantle of fame. It haloes them with mystery and grandeur and people, fascinated by the glamour, long to know them—even indeed to become familiars.

* * *

There are several press agencies whose chief activities are devoted, sub rosa, to making celebrities. The clients are mostly newly rich longing to give the tail of the metropolitan lion a twist. They are ballyhooed by "stunts"—outfitting a trick apartment, giving dinners to frayed noblemen or authoring a "ghost-written novel. Many pay as high as $50,000 a year for such exploitation.

* * *

There is a type of Manhattan buccaneer, who, despite frequent exposures, rarely fails to find his galaxy of shining marks yearly. This year he took more than a dozen from the Social Register for a buggy ride. He works carefully and with precision.

No matter how strict the by-laws he wiggles into an exclusive club. His profession is vaguely defined as "in the street." He is a prince of entertainers and always sending clusters of orchids to wives of new acquaintances.

His is "the smart racket." When he has collected sheep for the shearing, he gives them a rush phone call. He is on the inside of a warm one and if they'll hurry the check he will include them in the loot. They usually fall.

* * *

"You like," writes Manhattan Traveling Man, "to give an impression New York is just another hick town. Do you know that back in your home burg the leading merchant is featuring bustles?"

Don't be that way. It's just Gay Ninety week back there.

* * *

A critic on Broadway plays complains all the musical plays these days are only for the young who like vodeo-do boo-boop-a-doop and collegiate stamping. Well, as one of the old front rams I don't care that for lavender and old lace sentiment or seventeenth century swashbucklers storming the moated castle. I like to cup an ear and imagine myself the handsome young man in white flannels with oiled hair stepping out from the bevy of girls, to sing: "Why Make a Fuss Over Me?" Then they wheel me home.

* * *

Cables Frank T. from Havana: "Did you hear about my finnicky uncle who insisted upon two practice swings before his hanging?"

Don't you think I ever go any place? They cracked about him in a Broadway show early this season.

(Copyright, 1929, by McNaught Syn., Inc.)

Stars and Stripes

A "peanut politician" is the kind that is fed by the elephant.

* * *

The Mexican who fights and runs away may live to fight another day.

* * *

In Germany a hen lays only 80 eggs a year. What Germany needs is a Musselini.

* * *

Mexicans are good marksmen. They are able to hit our border almost every time they shoot at each other.

ONCE OVERS

By J. J. Mundy

IN YOUR home circle do you follow only the line of conversation in which you are particularly interested?

Naturally, if you do, you relate facts over and over again until they become very tiresome to the other members of the family group.

You may be the kind who becomes wholly absorbed in any subject which interests you and you cannot be led to discuss other matters.

This quality can be carried to a tiresome excess when talked about night after night, week in and week out.

It may be the subject of expenses in the home.

You think that frequent repetition will impress the family with the importance of retrenchment.

Very likely it has the opposite effect.

You may be interested in some new organization concerning which your whole conversation relates.

There must be variety at home as well as abroad.

The more new and pleasing subjects brought up in the home the more enjoyable the time spent there.

Don't try to force upon the family the one or two subjects in which you are enthusiastically interested.

(Copyright, 1929, International Feature Service, Inc.)